

Membership Last Day (MLD)
20th Day Principal Report, 1982-2012
source: NC Department of Public Instructions

Year	Student Enrollment	Yearly Increase	% Annual Growth
1983	53,726	-31	0.0%
1984	54,507	781	1.5%
1985	56,014	1,507	2.8%
1986	57,262	1,248	2.2%
1987	58,213	951	1.7%
1988	59,691	1,478	2.5%
1989	60,988	1,297	2.2%
1990	62,462	1,474	2.4%
1991	64,243	1,781	2.9%
1992	66,915	2,672	4.2%
1993	70,050	3,135	4.7%
1994	73,192	3,142	4.5%
1995	76,790	3,598	4.9%
1996	81,272	4,482	5.8%
1997	85,562	4,290	5.3%
1998	89,543	3,981	4.7%
1999	92,036	2,493	2.8%
2000	95,010	2,974	3.2%
2001	97,691	2,681	2.8%
2002	101,432	3,741	3.8%
2003	104,461	3,029	3.0%
2004	108,969	4,508	4.3%
2005	114,068	5,099	4.7%
2006	120,504	6,436	5.6%
2007	128,072	7,568	6.3%
2008	134,002	5,930	4.6%
2009	137,706	3,704	2.8%
2010	139,599	1,893	1.4%
2011	143,289	3,690	2.6%
2012	146,687	3,398	2.4%
2013	149,508	2,821	1.9%
2014	152,684	3,176	2.1%
2015	155,933	3,249	2.1%
2016	159,345	3,412	2.2%
2017	163,010	3,665	2.3%
2018	167,297	4,287	2.6%
2019	171,915	4,618	2.8%
2020	176,573	4,658	2.7%
2021	181,522	4,949	2.8%
2022	187,096	5,574	3.1%
2023	192,546	5,450	2.9%

Projected Enrollment

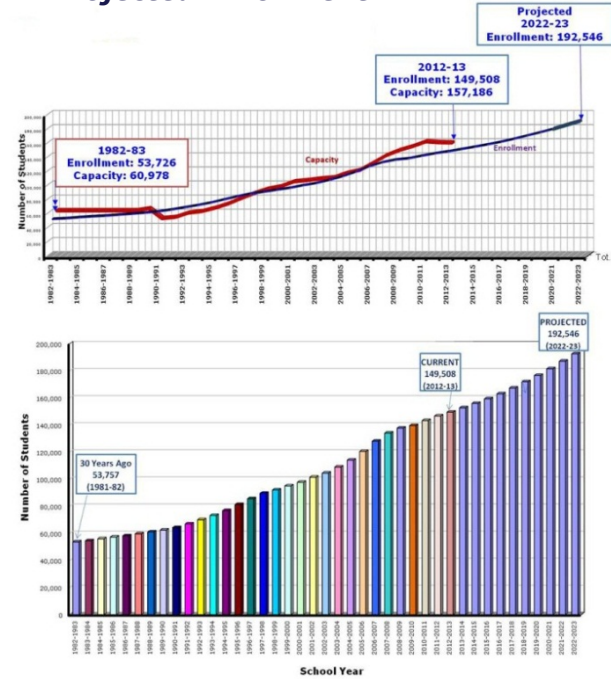

DEMOGRAPHICS PROFILE: 2012-13

Student Density

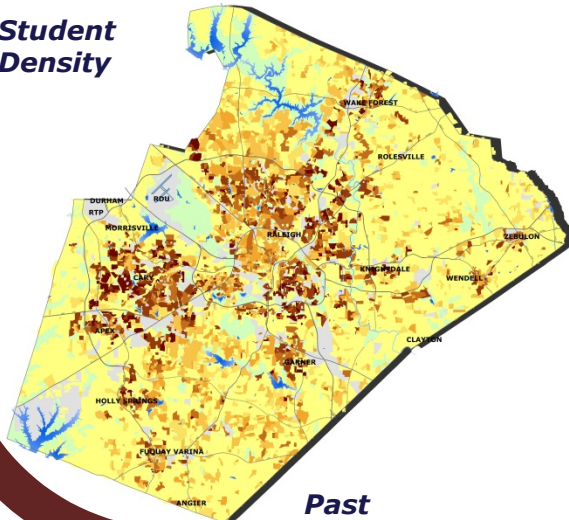

Past

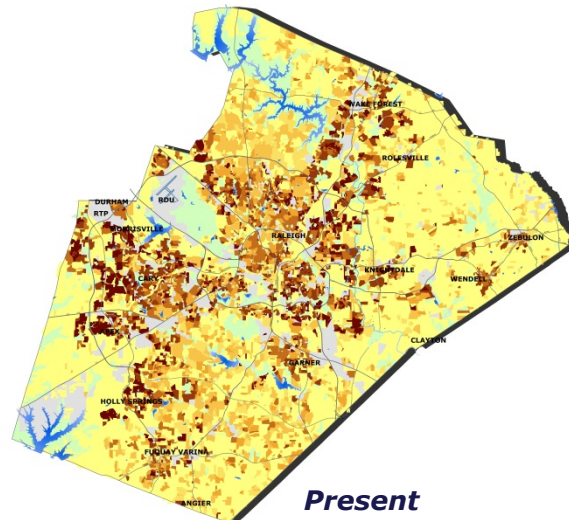

Present

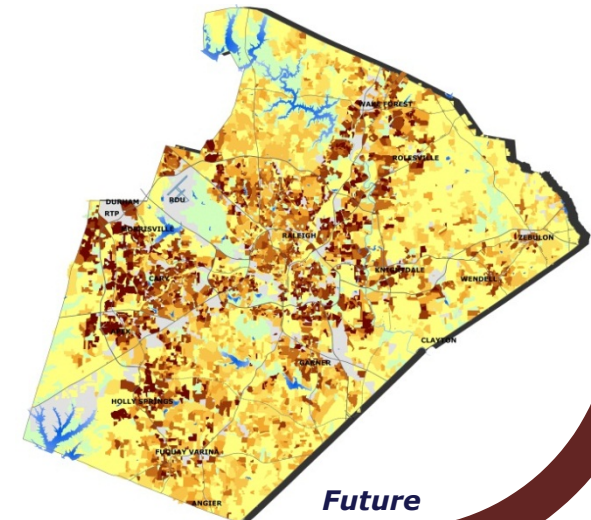

Future

WAKE COUNTY
PUBLIC SCHOOL SYSTEM

DEMOGRAPHICS PROFILE: 2012-13

School Statistics and Maps 2012-2013

Prepared by:
Maja Vouk, AICP, GISP
Director, Demographics
Office of Student Assignment
May 30, 2013

[HTTP://WWW.WCPSS.NET/ABOUT-US/OUR-STUDENTS/DEMOGRAPHICS/INDEX.HTML](http://www.wcpss.net/about-us/our-students/demographics/index.html)

Report Overview

The Wake County Public School System's Demographics Profile: 2012-2013, School Statistics and Maps Report

was created to offer a snapshot of the current demographics in the Wake County Public School System through a data-driven and visually-pleasing manner. Information includes district overview, quick facts, individual school reports, student demographics, and enrollment projections. The majority of the data and maps included in the report represent summaries for the 2012-2013 school year. However, also included are enrollment projections until 2022, and the Capital Improvement Plan 2006 updates of data/maps that used to support the one billion building program approved by Wake County voters in 2006.

The report is organized into six sections with the following information within each tab:

Introduction: Report Overview, Table of Contents

- I. District Overview:** North Carolina School District Ranking by Enrollment; Current Schools; Enrollment Projections; Summaries by Grade Level; Instructional Calendar Schools; School Programs; Area Superintendents' Regions
- II. Board of Education Information:** Maps and School Information by Board of Education Members and Districts
- III. Quick Facts:** Quick Facts by Educational Level (Elementary, Middle, High, Special/Optional, and School Academies)
- IV. Enrollment Projections and CIP 2006 Implementation Status:** Enrollment Projections; Comparison of Actual and Projected Enrollments, 2001-2012; Capital Improvement Plan 2006 Implementation Status; and Updated Future School Sites Circle Maps
- V. Detailed School Reports:** Membership by Grade and Gender; Race and Ethnicity; Special Needs Programs, NC ABC Performance Results; Academically or Intellectually Gifted Program; Special Education Services; Facilities Utilization; Schools by Districts/Municipalities; School Base Attendance Areas.

Author/Contact: Maja Vouk, AICP, GISP; Director, Office of Student Assignment/Demographics, 5625 Dillard Drive, Cary, NC 27518; Tel: 919-431-7278, Email: mvouk@wcpss.net, Website: <http://www.wcpss.net/about-us/our-students/demographics/index.html>.

Editorial and Other Contributions: Laura Evans, Senior Director, Office of Student Assignment; Patricia Rexford, Data Processor, Office of Student Assignment; Debra Adams, Data Analyst, Office of Student Assignment; Jeff Alford, Director, Student Information Systems; Bradley McMillen, Senior Director, Data and Accountability; Jacqueline Russell, Director, Special Education Services; Alesha McCauley, Senior Administrator, English as a Second Language; Nicole Kreiser, Wake County Debt and Capital Director; Sharon Peterson, Long-Range Planning Administrator, Wake County Planning.

Table of Contents

WCPSS DEMOGRAPHICS PROFILE: 2012-13, SCHOOL STATISTICS AND MAPS

Report Overview	i
Table of Contents	ii-v

I. WAKE COUNTY PUBLIC SCHOOL SYSTEM OVERVIEW

District Summary, 2012-13	1
NC School District Ranking by Enrollment	
North Carolina School District Enrollments 2012-13- Map	2
20 Largest School Districts in North Carolina – Graph	3
School Districts in North Carolina Enrollment - Table	4
Current Schools	
Existing Schools by Educational Level - Map	5
New School Openings - Map	6
New KI-8 and Leadership Academies (6-12) – Map	7
Projections	
Membership Trends - Table	8
New School Building Program and Site Acquisition Status, CIP06 - Map	9
Summaries by Level	
Enrollment and Facility Utilization - Table	10
Race/Ethnicity and Gender - Table	11
Limited English Proficiency, and Free and Reduced-Price Lunch Program - Table	12
Academically or Intellectually Gifted Program, and Special Education Services - Table	13
Instructional Calendar	
Schools by Instructional Calendar - Map	14
Year-Round School Calendar Changes, 2011-12 and 2012-13 - Map	15
Year-Round Schools – Map and Table	16-17
School Programs	
Magnet Programs – Map and Table	18-19
STEM Network Schools- Map	20
Global Network Schools – Map	21
Renaissance Schools- Map	22
Career Academies - Map	23
Area Superintendents’ Regions	
Area Superintendents’ Regions – Map and Table	24-25
About Our District - WCPSS Overview Website Information	26

Table of Contents

II. WAKE COUNTY BOARD OF EDUCATION INFORMATION

School Board Members - Information by District	27
Board of Education Districts - Map	28
Board of Education Districts - Poster	29
Schools by Board Districts - Table	30
Number of Schools and Total Membership by School Board Districts - Table.....	31
District 1 - Northeast Wake, Mr. Tom Benton - Map	32
District 2 - Southeast Wake, Mr. John Tedesco - Map.....	33
District 3 - North Raleigh, Mr. Kevin Hill - Map	34
District 4 - East Raleigh, Mr. Keith Sutton - Map.....	35
District 5 - South Central Raleigh, Dr. Jim Martin - Map	36
District 6 - Central Raleigh, Mrs. Christine Kushner - Map	37
District 7 - West Raleigh/Morrisville, Ms. Deborah Prickett - Map	38
District 8 - Southern Wake, Mrs. Susan Evans - Map	39
District 9 - Western Wake, Mr. Bill Fletcher - Map	40
Board of Education Website Information.....	41

III. QUICK FACTS BY EDUCATIONAL LEVEL

Summary by Educational Levels, 2012-13	42
Elementary Schools	
Location and Calendar Maps.....	43-44
Table	45-48
Middle Schools	
Location and Calendar Maps.....	49-50
Table	51-52
High Schools	
Location and Calendar Maps.....	53-54
Table	55-56
Special/Optional Schools	
Location and Calendar Maps.....	57-58
Table	59
School Academies	
Location and Calendar Maps.....	60-61
Table	62
Data Sources	63
Quick Facts Website Information	64

Table of Contents

IV. ENROLLMENT PROJECTIONS, AND CAPITAL IMPROVEMENT PLAN 2006 STATUS

A. Enrollment Projections: Operating Budget/Capital Building Program	65
Student Enrollment Projections by District -Table	66
Student Enrollment Projections by Municipal Urban Service Areas -Table	67
Student Enrollment Growth/Projections by District -Graph	68
Student Enrollment Change by District -Graph	69
Projected Enrollment Growth for Building Program - Graph	70
B. Enrollment Projections: Comparison of Actual and Projected Enrollments, 2001 to 2012	71
Comparison Actual and Projected Enrollment - WCPSS Yearly Enrollment, 2001 to 2012 -Graph	72
Comparison Actual and Projected Enrollment - WCPSS Yearly Enrollment Growth - Graphs	73
Comparison Actual and Projected Enrollment - WCPSS Yearly Enrollment by Level - Table, Graph	74-75
Comparison Actual and Projected Enrollment - Elementary, Middle, High School Levels- Graphs	76-78
Enrollment Comparison of School Systems in Wake County - Market Share, 1991-2011	79
C. Capital Improvement Plan 2006 Implementation: Current Status	80
School Site Acquisition Status - Map	81
New School Building/Construction Status - Map	82
CIP 2006 - School Openings: Elementary, Middle, and High Schools - Maps	83-85
D. Capital Improvement Plan 2006 Implementation: Future School Sites Circle Maps	86
Future School Sites Circle Maps: Elementary, Middle and High Schools, Updated: February 2013	87-89
Wake County Building Permits by Jurisdiction, 2000-2012 - Table	90

V. DETAILED SCHOOL REPORTS (20TH DAY)

A. Membership by Grade and by Gender	91
Historic Trends - Graphs and Tables	92-93
Population Pyramid by Grade	94
20 th Day Membership by School, by Grade - Table	95-99
B. Race and Ethnicity	100
Historic Trends and Current Membership - Graphs	101-102
Race-Ethnicity by Gender, by Grades	103
20 th Day Race and Ethnicity by School - Table	104-108
C. Special Needs Programs and NC ABC Performance Results	109
Special Needs Programs Trends - Graphs	110
Free and Reduced-Price Lunch Program Participation by School - Map	111
Reading and On-Time Graduation by Node of Residence, 2011-12 - Map	112
Special Needs Programs (FRL, ESL, LEP, Title I, and NC ABC, AMO Performance Results by School - Table	113-117

Table of Contents

D. Academically or Intellectually Gifted Program	118
Academically or Intellectually Gifted Students by School and by Grade – Table	119-124
Academically or Intellectually Gifted Students by School and by Subject – Table	125-131
E. Special Education Services	132
Summary of Special Education Programs by Level – Table	133
Special Education Students by School and by Setting – Table	134-139
F. Facilities Utilization – Capacity, Mobiles & Crowding	140
Historic School Openings - Map	141
School Openings, 1988-2013 –Table.....	142-145
WCPSS Capacity and Enrollment - Graph	146
School Capacities, Mobiles, Crowding – Table.....	147-151
Facility Locations, 2012-13 – Map	152-153
Facility Locations, 2012-13 – Map Insets.....	154-159
G. Schools by Districts/Municipalities	160
Students by Place of Residence – Map, Table	161-162
Schools by Municipalities – Map, Table.....	163-164
Schools within Municipal Long-Range Urban Service Area Boundaries – Map	165
Schools by Districts/Municipalities – Table.....	166-170
H. School Base Attendance Areas	171
Base Attendance Areas, 2013-14; Elementary, Middle, High Schools - Maps	172-174
Nodes and School Locations - Map	175
Detailed School Reports, School Data Website Information	176
Demographic Reports Website Information	177
Student Enrollment Growth: Past, Present and Future – Poster.....	178

WAKE COUNTY
PUBLIC SCHOOL SYSTEM

Notes

I.
**Wake County Public School System
Overview**

Table of Contents

I. WAKE COUNTY PUBLIC SCHOOL SYSTEM OVERVIEW

District Summary, 2012-13	1
NC School District Ranking by Enrollment	
North Carolina School District Enrollments 2012-13- Map	2
20 Largest School Districts in North Carolina – Graph.....	3
School Districts in North Carolina Enrollment - Table.....	4
Current Schools	
Existing Schools by Educational Level - Map	5
New School Openings - Map	6
New KI-8 and Leadership Academies (6-12) – Map.....	7
Projections	
Membership Trends - Table.....	8
New School Building Program and Site Acquisition Status, CIP06 - Map	9
Summaries by Level	
Enrollment and Facility Utilization - Table.....	10
Race/Ethnicity and Gender - Table	11
Limited English Proficiency, and Free and Reduced-Price Lunch Program - Table	12
Academically or Intellectually Gifted Program, and Special Education Services - Table	13
Instructional Calendar	
Schools by Instructional Calendar - Map.....	14
Year-Round School Calendar Changes, 2011-12 and 2012-13 - Map	15
Year-Round Schools – Map and Table	16-17
School Programs	
Magnet Programs – Map and Table	18-19
STEM Network Schools- Map.....	20
Global Network Schools – Map	21
Renaissance Schools - Map	22
Career Academies - Map	23
Area Superintendents’ Regions	
Area Superintendents’ Regions – Map and Table	24-25
About Our District - WCPSS Overview Website Information	26

District Summary, 2012-13

ENROLLMENT/SCHOOL DISTRICT RANKING

Wake County Public School System (WCPSS) has been growing steadily over the past two decades. Student population has almost doubled since 1994 and more than 40,000 new students are projected by year 2022. The WCPSS is currently the largest school district in the North Carolina and the 16th largest in the United States. The 2012-13 enrollment was 149,508 students, with an annual increase of 2,821 students and 1.9 percent student growth. Enrollment of about 153,000 is estimated for the upcoming 2013-14 school year.

NEW SCHOOL OPENINGS

With this growth comes the need for more schools to accommodate the increase in enrollment. WCPSS opened four schools at the beginning of this school year: one elementary school (Richland Creek, early start at Dubois Center), one middle school (Rolesville), and two leadership academies (Wake Young Men's Leadership Academy and Wake Young Women's Leadership Academy). In addition, Hilburn Drive Elementary (KI-5) transitioned to become Hilburn Drive Academy (KI-8) by opening 6th grade this year. Two new schools are planned to open by 2015: Rolesville High in 2013 and West Apex High in 2015.

SCHOOLS BY LEVEL

WCPSS has 104 elementary schools, 33 middle schools, 25 high schools, 4 special/optional schools, and 3 academies for a total of 169 schools.

SUMMARIES BY LEVEL

Enrollment and Facility Utilization

149,508 students are enrolled in 169 schools. The annual school campus capacity is 157,186 seats (including 1,136 temporary classrooms), resulting in an overall crowding of 95.1 percent.

Race/Ethnicity

The students' racial/ethnic composition in 2012-13 school year is consistent with the recent WCPSS race-ethnicity trends. Enrollment of White students (49.1%), Black or African-American students (24.4%), American Indian or Alaska Native (0.3%) and Two or More Races (4.2%) has declined as a percentage of total students, while Hispanic/Latino (15.4%), and Asian (6.5%) student enrollment percentage has increased. Percentages of Native Hawaiian or Other Pacific Islander (0.1%) students remain the same as in 2011-12.

Limited English Proficiency and Free and Reduced Lunch Program

The need for special services in LEP (Limited English Proficiency Program) and ESL (English as a Second Language Program) has been decreasing for the several years. Approximately 11,143 or 7.5% of students were classified as LEP, and 5,326 or 3.6% of students required ESL services. However, 50,432 of WCPSS students, or 33.7%, applied and qualified for F&R (Free or Reduced-Price Lunches) – an increase of 0.4 percent since last year – with the majority of them being elementary school students.

Academically or Intellectually Gifted Program and Special Education Services

Academically Gifted Programs are offered in grades 4 through 12. As of April 1, 2013 (SY 2012-13), there were 26,889 students, or 26.5% enrolled in academically or intellectually gifted programs. In addition, 20,353 of WCPSS PreK-12 grade students were enrolled in Special Education Services or 13.35 percent of the total student population.

CALENDAR SCHEDULE

Of the 169 schools:

- 50 schools operate on a year-round calendar (40 elementary schools and 10 middle schools). Please note that five Y-R elementary schools switched to a single track calendar.
- 5 schools operate on a modified calendar (2 elementary schools, 2 middle schools and 1 high school),
- 4 schools operate on a calendar matching the community college calendar (Wake Early College of Health and Sciences High School, NC State STEM Early College, Wake Young Men's Leadership Academy and Wake Young Women's Leadership Academy), and
- 110 schools operate on a traditional calendar (62 elementary schools, 21 middle schools, 22 high schools, 4 special/optional schools, and 1 academy).

MAGNET SCHOOLS

31 schools offer magnet programs: 19 elementary schools, 8 middle schools, and 4 high schools.

WCPSS SUPERINTENDENT/AREA SUPERINTENDENTS

The WCPSS Interim Superintendent is Dr. Stephen Gainey. Seven area superintendents provide regional leadership to Wake County's 169 schools. The area superintendents are: Eastern Area: Danny Barnes, Central Area: Rose Anne Gonzalez, Northern Area: Pamela Kinsey-Barker, Northeastern Area: Andre Smith, Southern Area: Lloyd Gardner, Southwestern Area: Clinton Robinson, and Western Area: Jacqueline Ellis.

WAKE COUNTY PUBLIC SCHOOL SYSTEM BOARD OF EDUCATION

The School Board Members are: District 1- Mr. Tom Benton; District 2- Mr. John Tedesco; District 3- Mr. Kevin L. Hill; District 4- Mr. Keith Sutton, Chair; District 5- Dr. Jim Martin; District 6- Ms. Christine Kushner, Vice Chair; District 7- Ms. Deborah Prickett; District 8- Ms. Susan Evans; District 9- Mr. Bill Fletcher.

Summary of NC School Districts By Enrollment

- Enrollment >50,000<150,000 = 5 school districts
- Enrollment >20,000<50,000 = 14 school districts
- Enrollment >10,000<20,000 = 16 school districts
- Enrollment >5,000<10,000 = 30 school districts
- Enrollment >2,000<5,000 = 35 school districts
- Enrollment <2,000 = 15 school districts

Student Enrollment 2012-13, Month 1* By North Carolina School Districts

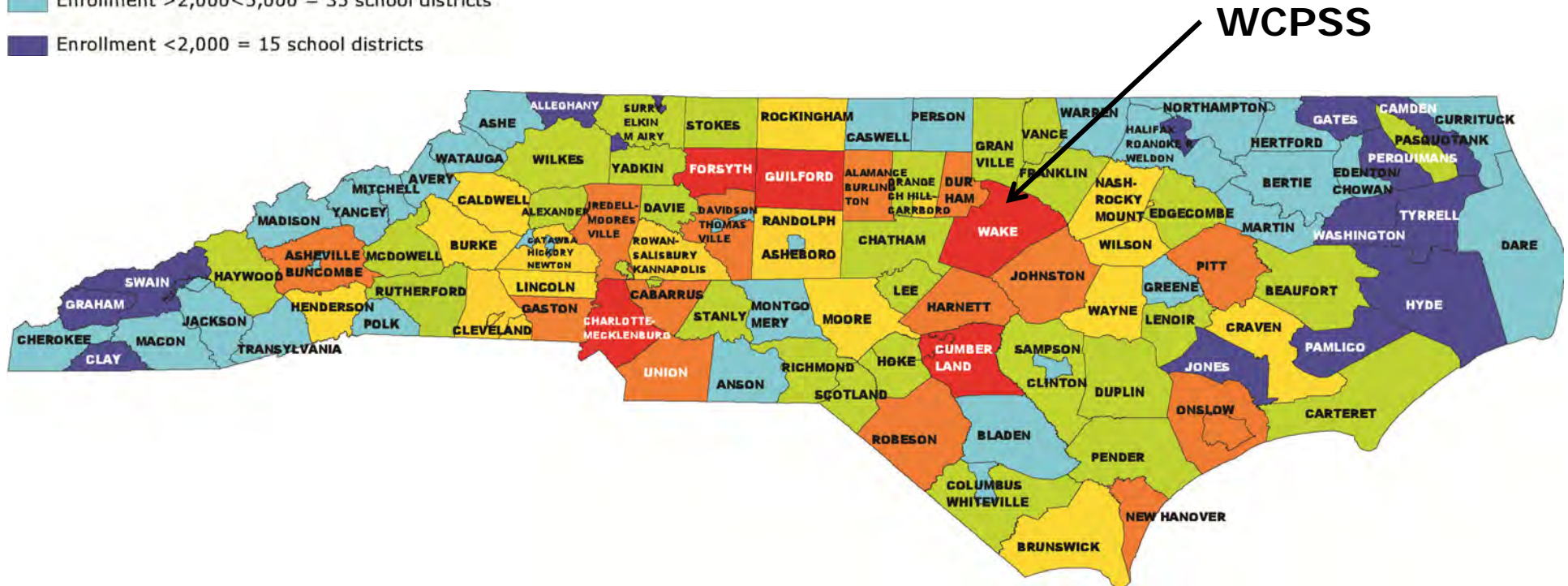

With 149,508 Student Enrollment in 2012-13, the Wake County Public School System Continues to be Ranked as:

- The **16th-Largest** School District in the United States, and
- The **Largest** School District in North Carolina

20 Largest School Districts in North Carolina (Out of 115)

Student Enrollment 2012-13, Month 1

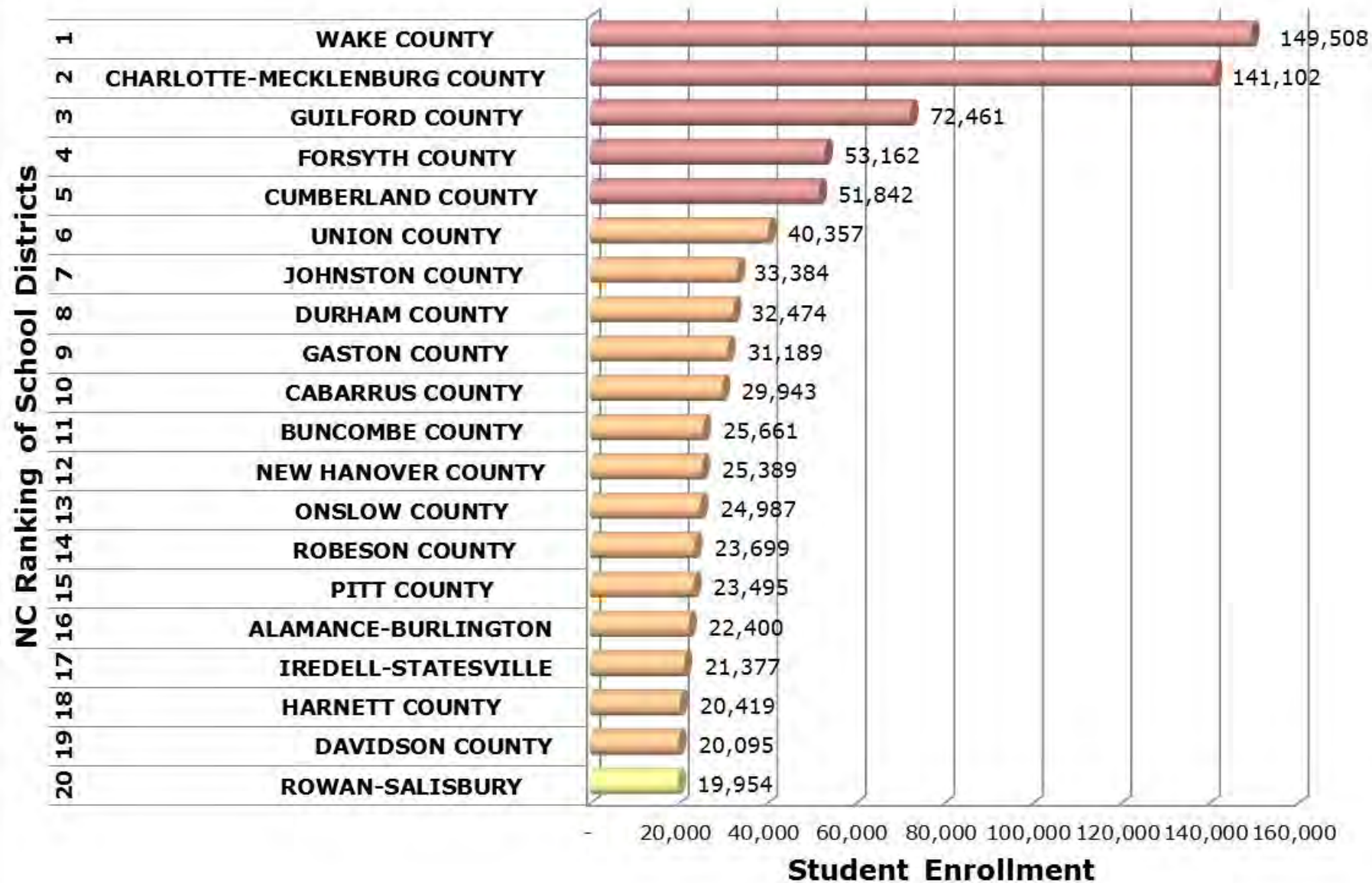

School Districts in North Carolina

Student Enrollment 2012-13, Month 1

LEA	LEA Name	Total 2012	diff 11-12	LEA	LEA Name	Total 2012	diff 11-12	LEA	LEA Name	Total 2012	diff 11-12
010	ALAMANCE-BURLINGTON	22,400	33	861	ELKIN CITY	1,202	26	670	ONSWLOW COUNTY	24,987	631
020	ALEXANDER COUNTY	5,364	(88)	340	FORSYTH COUNTY	53,162	550	680	ORANGE COUNTY	7,381	41
030	ALLEGHANY COUNTY	1,391	(50)	350	FRANKLIN COUNTY	8,615	16	690	PAMLICO COUNTY	1,281	(111)
040	ANSON COUNTY	3,650	(79)	360	GASTON COUNTY	31,189	156	710	PENDER COUNTY	8,504	241
050	ASHE COUNTY	3,193	59	370	GATES COUNTY	1,737	(62)	720	PERQUIMANS COUNTY	1,790	58
761	ASHEBORO CITY	4,716	(17)	380	GRAHAM COUNTY	1,198	10	730	PERSON COUNTY	4,726	(112)
111	ASHEVILLE CITY	4,145	115	390	GRANVILLE COUNTY	8,498	(70)	740	PITT COUNTY	23,495	111
060	AVERY COUNTY SCHOOLS	2,138	(1)	400	GREENE COUNTY	3,179	(40)	750	POLK COUNTY	2,302	4
070	BEAUFORT COUNTY	7,040	124	410	GUILFORD COUNTY	72,461	466	760	RANDOLPH COUNTY	18,410	(111)
080	BERTIE COUNTY	2,664	(18)	420	HALIFAX COUNTY	3,425	(241)	770	RICHMOND COUNTY	7,626	(15)
090	BLADEN COUNTY	4,982	(158)	430	HARNETT COUNTY	20,419	842	421	ROANOKE RAPIDS CITY	3,067	79
100	BRUNSWICK COUNTY	12,359	233	440	HAYWOOD COUNTY	7,549	(103)	780	ROBESON COUNTY	23,699	(74)
110	BUNCOMBE COUNTY	25,661	105	450	HENDERSON COUNTY	13,508	71	790	ROCKINGHAM COUNTY	13,428	(184)
120	BURKE COUNTY	12,886	(145)	460	HERTFORD COUNTY	3,034	(8)	800	ROWAN-SALISBURY	19,954	(125)
130	CABARRUS COUNTY	29,943	728	181	HICKORY CITY	4,379	(38)	810	RUTHERFORD COUNTY	8,670	(129)
140	CALDWELL COUNTY	12,382	(106)	470	HOKE COUNTY	8,127	52	820	SAMPSON COUNTY	8,649	110
150	CAMDEN COUNTY	1,916	(9)	480	HYDE COUNTY	565	(4)	830	SCOTLAND COUNTY	6,129	(11)
160	CARTERET COUNTY	8,510	93	490	IREDELL-STATESVILLE	21,377	(26)	840	STANLY COUNTY	8,764	(199)
170	CASWELL COUNTY	2,802	(51)	500	JACKSON COUNTY	3,602	10	850	STOKES COUNTY	6,729	(79)
180	CATAWBA COUNTY	17,086	(62)	510	JOHNSTON COUNTY	33,384	655	860	SURRY COUNTY	8,384	(62)
681	CHAPEL HILL-CARRBORO	12,124	246	520	JONES COUNTY	1,156	28	870	SWAIN COUNTY	1,952	1
600	CHARLOTTE-MECKLENBURG	141,102	3,189	132	KANNAPOLIS CITY	5,256	43	292	THOMASVILLE CITY	2,440	4
190	CHATHAM COUNTY	8,118	83	530	LEE COUNTY SCHOOLS	9,849	69	880	TRANSYLVANIA COUNTY	3,578	25
200	CHEROKEE COUNTY	3,370	4	540	LENOIR COUNTY	9,086	(12)	890	TYRRELL COUNTY	565	(2)
220	CLAY COUNTY	1,314	(22)	291	LEXINGTON CITY	3,048	33	900	UNION COUNTY	40,357	582
230	CLEVELAND COUNTY	15,450	(214)	550	LINCOLN COUNTY	11,693	(118)	910	VANCE COUNTY	6,818	(45)
821	CLINTON CITY	3,003	7	560	MACON COUNTY	4,367	18	920	WAKE COUNTY	149,508	2,821
240	COLUMBUS COUNTY	6,356	(109)	570	MADISON COUNTY	2,601	61	930	WARREN COUNTY	2,388	(37)
250	CRAVEN COUNTY	14,700	(178)	580	MARTIN COUNTY	3,479	(230)	940	WASHINGTON COUNTY	1,704	(15)
260	CUMBERLAND COUNTY	51,842	92	590	MCDOWELL COUNTY	6,385	(39)	950	WATAUGA COUNTY	4,440	41
270	CURRITUCK COUNTY	3,845	(70)	610	MITCHELL COUNTY	2,015	(42)	960	WAYNE COUNTY	19,210	(105)
280	DARE COUNTY	4,929	67	620	MONTGOMERY COUNTY	4,152	6	422	WELDON CITY	975	(17)
290	DAVIDSON COUNTY	20,095	(101)	630	MOORE COUNTY SCHOOLS	12,685	240	241	WHITEVILLE CITY	2,298	61
300	DAVIE COUNTY	6,482	12	491	MOORESVILLE CITY	5,777	238	970	WILKES COUNTY	9,876	(91)
310	DUPLIN COUNTY	9,375	157	862	MOUNT AIRY CITY	1,697	57	980	WILSON COUNTY	12,403	176
320	DURHAM COUNTY	32,474	(180)	640	NASH-ROCKY MOUNT	16,393	(214)	990	YADKIN COUNTY	5,624	(108)
210	EDENTON-CHOWAN	2,242	(40)	650	NEW HANOVER COUNTY	25,389	754	995	YANCEY COUNTY	2,284	(79)
330	EDGECOMBE COUNTY	6,683	(384)	182	NEWTON CONOVER CITY	2,953	10		Total NC School Districts	1,437,337	7,216
700	ELIZABETH CITY-PASQUOTAN	5,792	(74)	660	NORTHAMPTON COUNTY	2,111	(130)				

School Locations, 2012-13

2012-13 School Openings:

- Richland Creek Elementary School (Early Start at DuBois Center)
- Rolesville Middle School (6, 7 Grades)
- Wake Young Men's Leadership Academy (6, 7, 9 Grades)
- Wake Young Women's Leadership Academy (6, 7, 9 Grades)
- Hilburn Drive ES (KI-5) transitioned to become Hilburn Drive Academy (Grades KI-8) by opening grade 6 in 2012-13, and grades 7 and 8 by 2014.

149,508
Students

169 Existing
Schools:

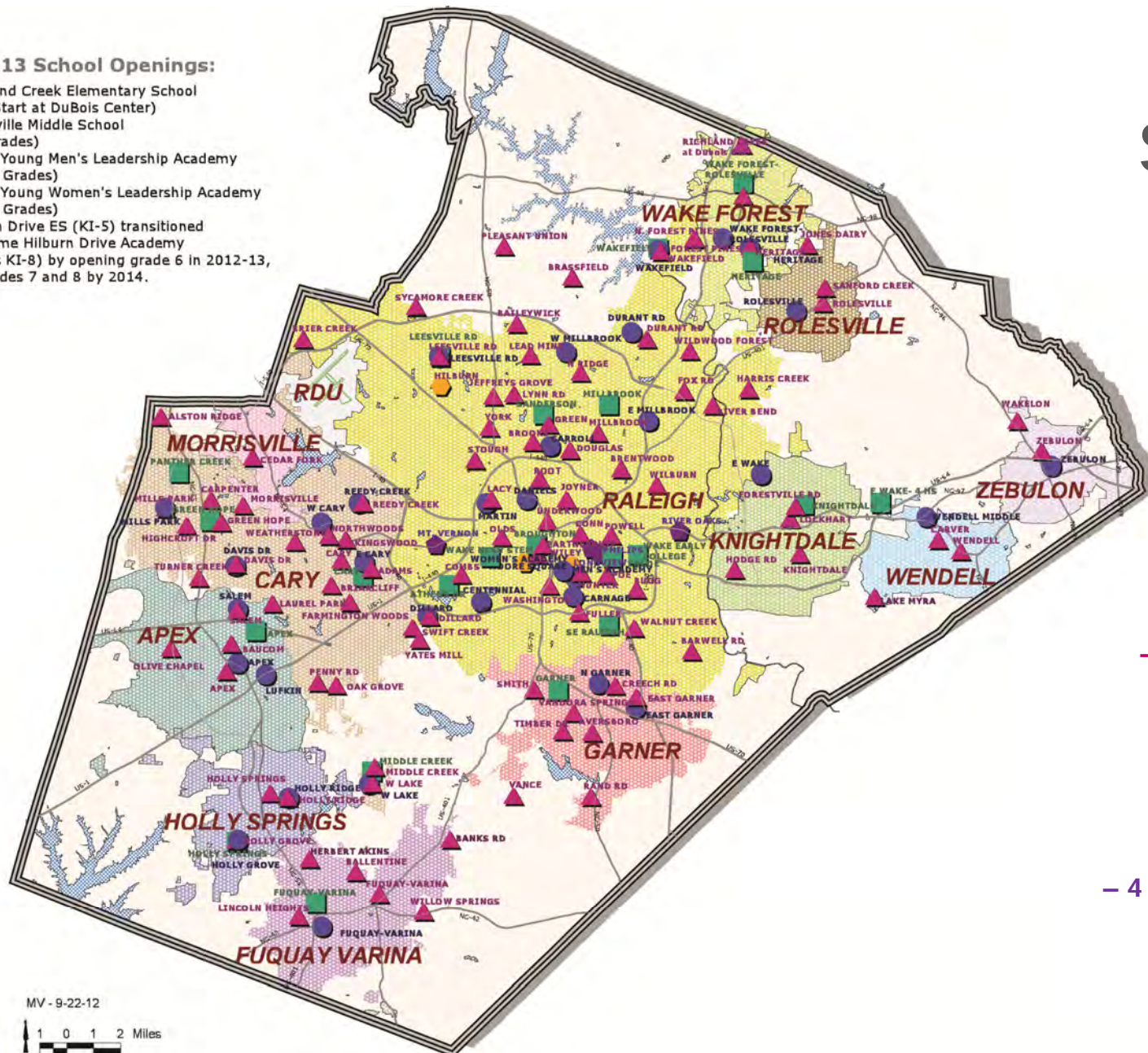

– 104 Elementary Schools
70,717 Students

– 33 Middle Schools
34,202 Students

– 25 High Schools
43,343 Students

– 4 Special/Optional Schools
408 Students

– 3 Academies
838 Students

MV-9-22-12

New School Openings

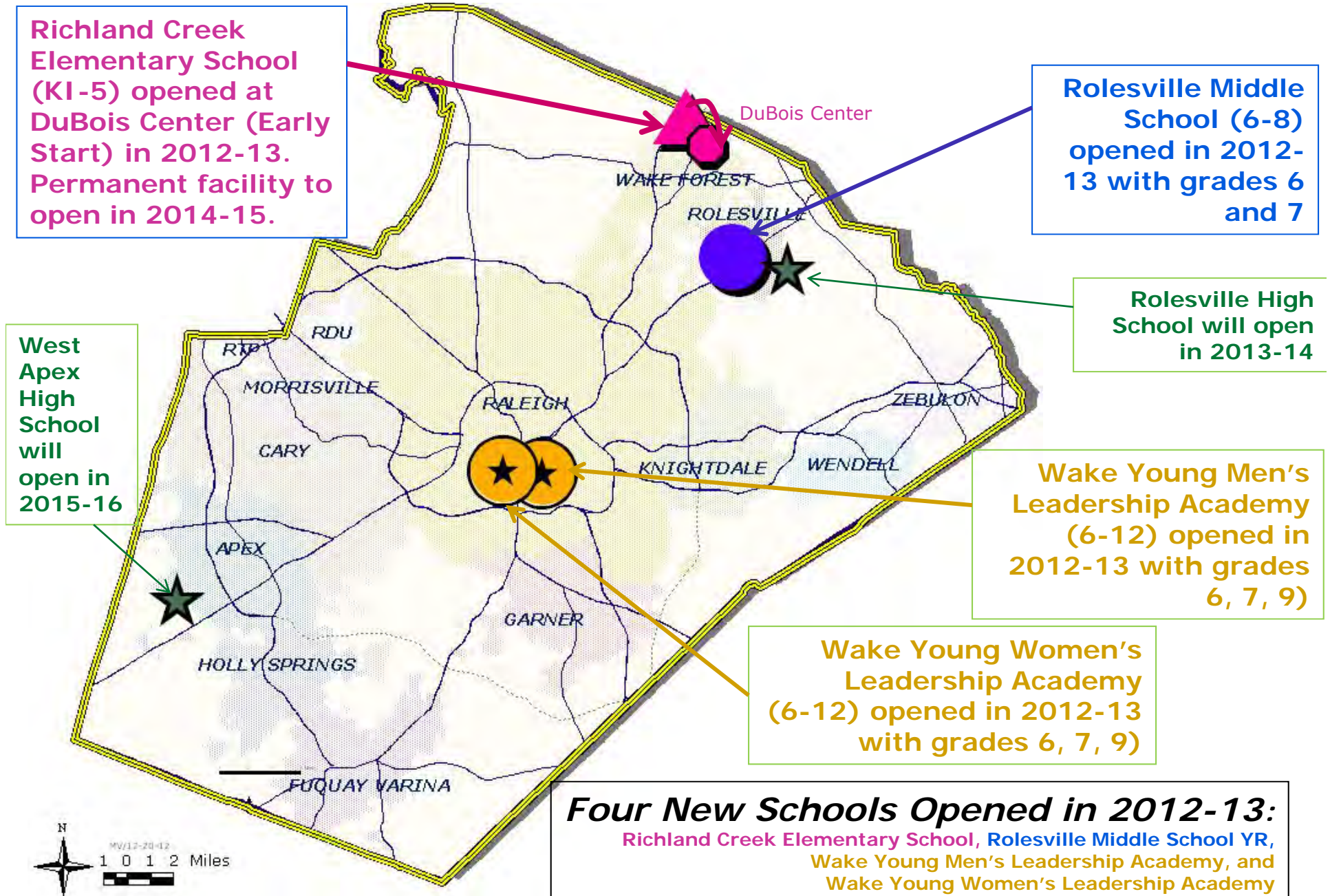

NEW KI-8 AND LEADERSHIP Academies

Schools12-ACADEMIES

- ▲ Schools12-elementary
- Schools12-middle
- Schools12-high

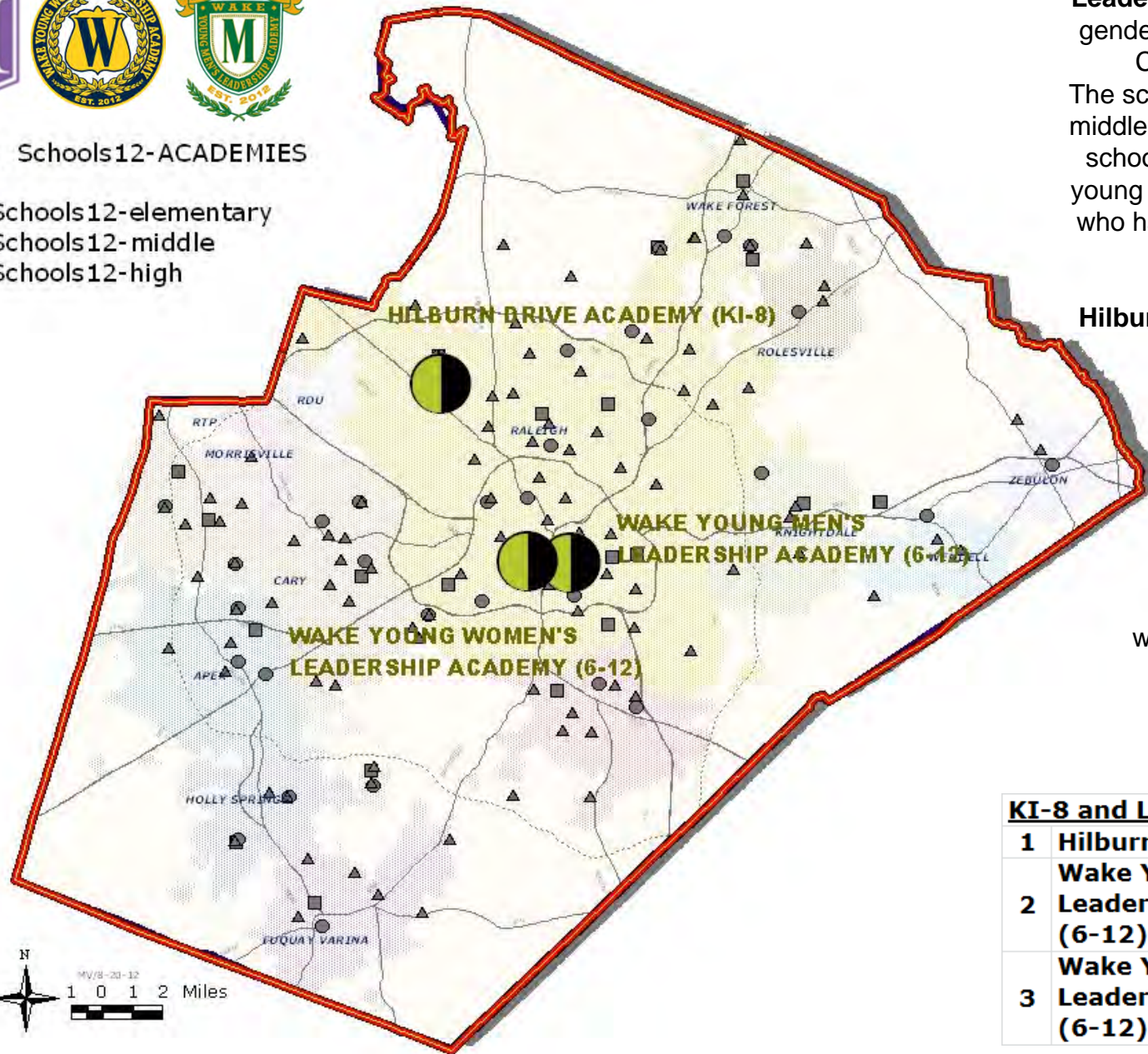

Leadership Academies are single-gender academies within the Wake County Public School System. The schools serve grades 6-8 in the middle school and 9-12 in the upper school. Their mission is to develop young men and women into leaders who have a positive impact on their communities.

Hilburn Elementary was identified as an under-enrolled school and there was a need for approximately 300 additional middle school seats in the northern area of Wake County, so Hilburn was converted to a K-8 school. In 2012-13 Hilburn opened with a full 6th-grade class, and will add grade 7 in 2013-14 and grade 8 in 2014-15.

KI-8 and Leadership Academies

1	Hilburn Drive Academy (KI-8)	
2	Wake Young Women's Leadership Academy (6-12)	
3	Wake Young Men's Leadership Academy (6-12)	

Membership Trends

SCHOOL YEAR	HISTORICAL	PROJECTED	PERCENT INCREASE
2007-08	134,002		4.6%
2008-09	137,706		2.8%
2009-10	139,599		1.4%
2010-11	143,289		2.6%
2011-12	146,687		2.4%
2012-13	149,508		1.9%
2013-14		152,684	4.3%
2014-15		155,933	2.2%
2015-16		159,345	2.3%
2016-17		163,010	2.6%
2017-18		167,297	2.8%
2018-19		171,915	2.7%
2019-20		176,573	2.8%
2020-21		181,522	

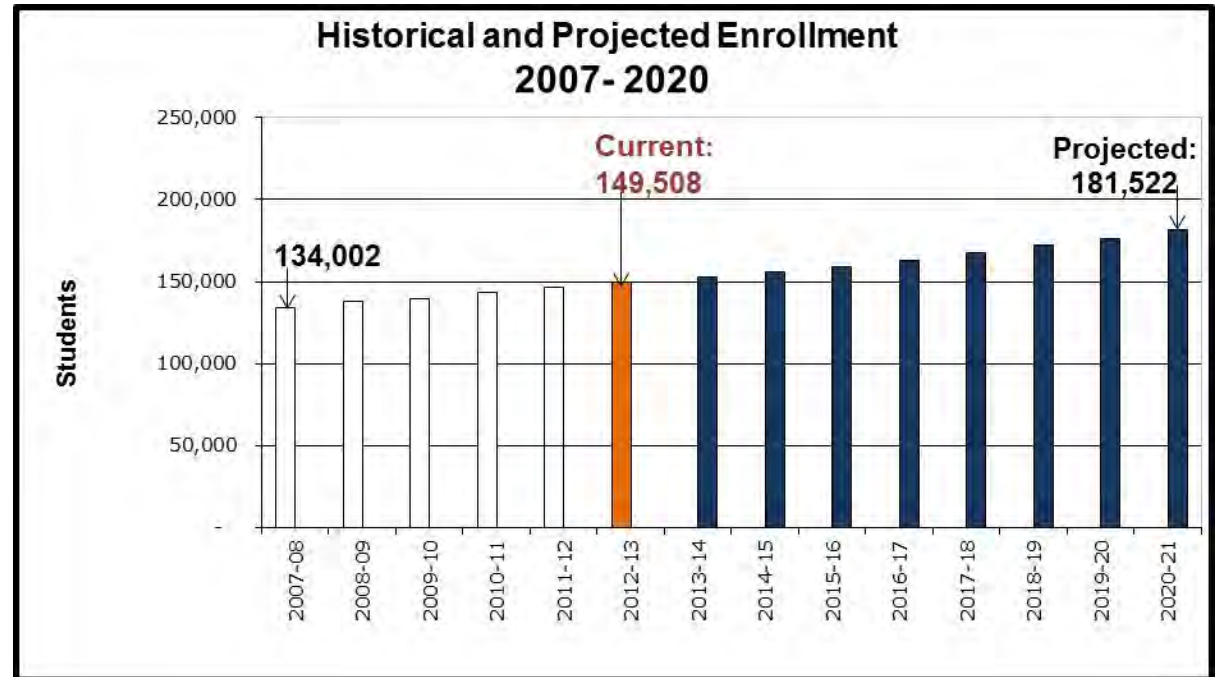

Special Education Programs Students		
School Year	Based on December 1	As a Percent of 20th Day Membership
2008-09	18,302	13.29%
2009-10	18,467	13.23%
2010-11	18,815	13.13%
2011-12	19,585	13.35%
2012-13	19,915	13.32%

Limited English Proficiency Program Students		
School Year	Based on 20th Day	As a Percent of 20th Day Membership
2008-09	12,850	9.30%
2009-10	12,467	8.90%
2010-11	11,388	7.90%
2011-12	11,040	7.53%
2012-13	11,143	7.45%

Membership Growth By Grade Level, 2009 - 2013					
Grade Level	2009-2010 Actual	2010-2011 Actual	2011-2012 Actual	2012-2013 Actual	2013-2014 Estimated
K – 5	67,790	69,140	70,564	71,190	72,539
6 – 8	31,584	32,742	33,750	34,631	35,521
9 – 12	40,225	41,407	42,373	43,687	44,624
Total	139,599	143,289	146,687	149,508	152,684

**WAKE COUNTY
PUBLIC SCHOOL SYSTEM**

***CIP
2006**

New School Building/ Construction and School Site Acquisition Status

March, 2013

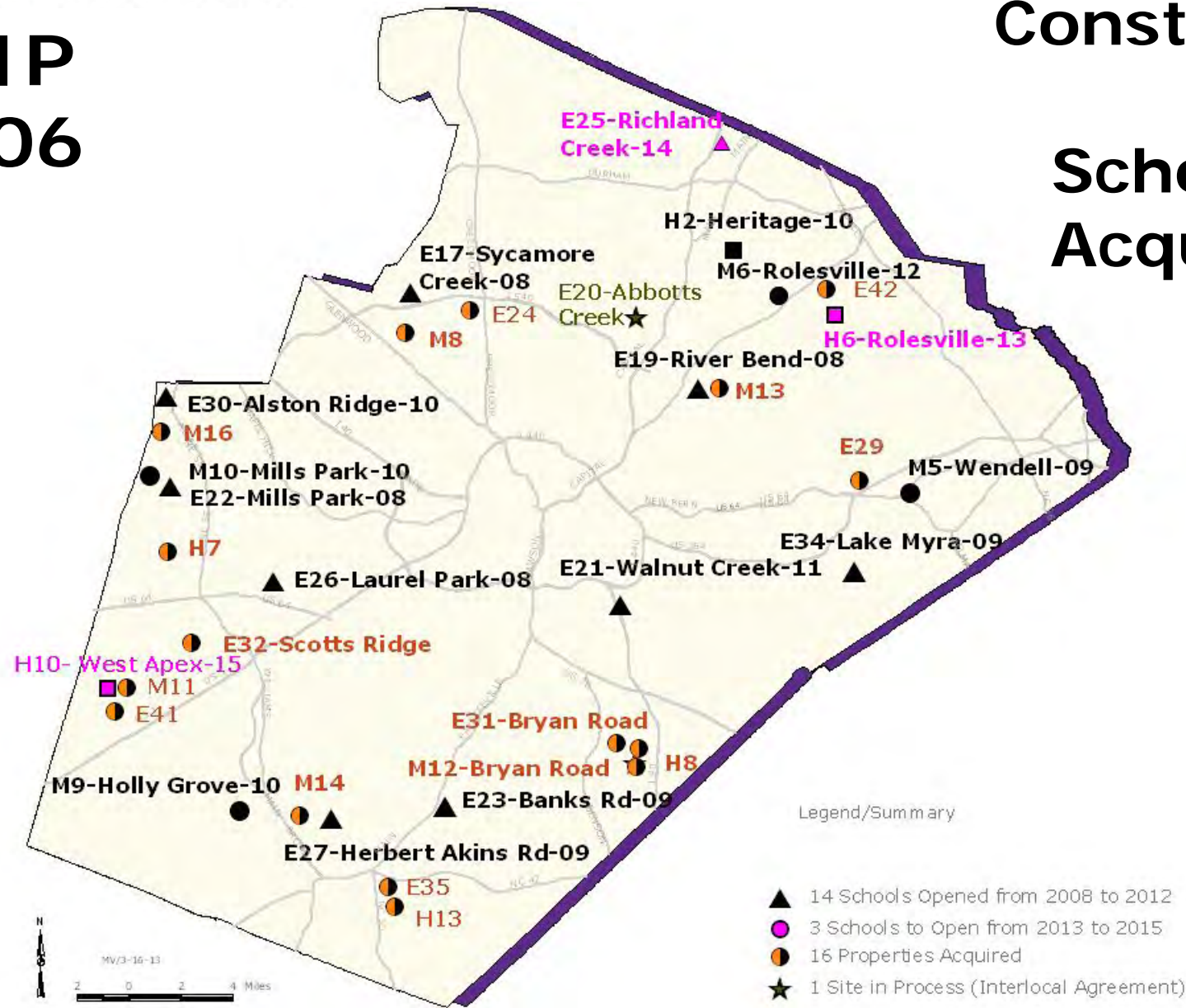

*New School Funding – All Costs for 17 Schools

*Land for Future Schools and Design Start-Up for 13 School Openings

SUMMARIES BY LEVEL - Enrollment and Facility Utilization

149,508 students are enrolled in 169 schools (104 elementary, 33 middle, 25 high, 4 special/optional, and 3 academies). The annual school campus capacity is 157,186 seats (including 1,136 temporary classrooms), resulting in an overall crowding of 95.1 percent.

TOTAL 2012-13	Grade KI	Grade 1	Grade 2	Grade 3	Grade 4	Grade 5	Grade 6	Grade 7	Grade 8	Grade 9	Grade 10	Grade 11	Grade 12	Grade 13
149,508	12,018	12,245	11,946	11,259	12,018	11,704	11,819	11,532	11,280	12,911	11,225	10,079	9,462	10

Levels with Special Schools and Academies Listed Separately	TOTAL	Levels with Special Schools and Academies Included as Level Schools with Whole Membership	TOTAL	Levels with Special Schools and Academies Included by Grades	TOTAL
Elementary	70,717	Elementary	71,265	Elementary	71,190
Middle	34,202	Middle	34,613	Middle	34,631
High	43,343	High	43,630	High	43,687
Special/Optional	408	TOTALS FOR LEA	149,508	TOTALS FOR LEA	149,508
Academies	838				
TOTALS FOR LEA	149,508				
SPECIAL/OPTIONAL SCHOOLS: Mount Vernon KI-8, Longview 6-12, River Oaks 6-8, Phillips High 9-12 ACADEMIES: Hilburn Drive Academy KI-6; WYMLA 6-7,9; WYWLA 6-7,9		LEVELS: Elementary: Hilburn Academy KI-6 Middle: Mount Vernon KI-8, River Oaks 6-8, WYMLA 6-7,9; WYWLA 6-7,9 High: Longview 6-12, Phillips High 9-12		GRADES: Elementary: M. Vernon KI-5, Hilburn Drive Academy KI-5 Middle: M. Vernon 6-8, River Oaks 6-8, Longview 6-8, Hilburn Drive Academy 6, WYMLA 6-7, WYWLA 6-7 High: Longview 9-12, Phillips 9-12, WYMLA 9, WYWLA 9	

2012-13 Facility Utilization

	Number Permanent Learning Spaces	20th Day Actual Membership	Special Needs Program Adjustment	Existing School Building Capacity	Long-Range School Campus Capacity [LRSCC]	Existing Temporary Classrooms	Temporary Classrooms Capacity	Annual School Campus Capacity [ASCC]	ASCC Percent Crowding
Elementary Schools	3,955	71,160	(5,165)	66,252	74,900	579	4,521	74,256	95.8%
Middle Schools	1,994	34,505	(1,744)	34,926	36,616	207	3,480	38,352	90.0%
High Schools	1,845	43,435	(1,076)	37,190	38,822	349	6,425	44,171	98.3%
Special/Optional Schools	87	408	0	397	407	1	0	407	100.2%
TOTALS	7,881	149,508	(7,985)	138,765	150,745	1,136	14,426	157,186	95.1%

Multi-Grade Schools (3 Academies) reflected in each grade level

SUMMARIES BY LEVEL – Race/Ethnicity and Gender, 2012-13

WCPSS is reporting race-ethnicity data following the Census Bureau-driven changes and the US Department of Education new standards for data collection and reporting since 2010-11. A slight shift in WCPSS demographics is consistent with the overall WCPSS race-ethnicity trends. Enrollment of **White students (49.1%)**, **Black or African-American students (24.4%)** and **Two or More Races (4.2%)** is declining as a percentage of total students, while **Hispanic/Latino (15.4%)** and **Asian (6.5%)** student enrollment percentage is increasing as the state of North Carolina itself becomes more diverse.

Summary		RACE AND ETHNICITY							GENDER	
School Level	Total Students	American Indian or Alaska Native	Asian	Black or African American	Hispanic or Latino	Native Hawaiian or Other Pacific Islander	Two or More Races	White	Male	Female
Elementary	70,717	200	4,892	15,768	12,302	78	2,908	34,569	36,105	34,612
Middle	34,202	109	2,188	8,925	5,011	37	1,400	16,532	17,336	16,866
High	43,343	195	2,508	11,313	5,530	55	1,890	21,852	22,174	21,169
Special/Optional	408	1	1	288	47	0	23	48	237	171
Academies	838	4	64	196	124	0	41	409	420	418
TOTAL	149,508	509	9,653	36,490	23,014	170	6,262	73,410	76,272	73,236
PERCENT DISTRICT		0.3%	6.5%	24.4%	15.4%	0.1%	4.2%	49.1%	51.0%	49.0%
Summary		PERCENT RACE AND ETHNICITY							PERCENT GENDER	
School Level	% of TOTAL Students	% of TOTAL American Indian or Alaska Native	% of TOTAL Asian	% of TOTAL Black or African American	% of TOTAL Hispanic or Latino	% of TOTAL Native Hawaiian or Other Pacific Islander	% of TOTAL Two or More Races	% of TOTAL White	% of TOTAL Male	% of TOTAL Female
Elementary	47.3%	39.3%	50.7%	43.2%	53.5%	45.9%	46.4%	47.1%	47.3%	47.3%
Middle	22.9%	21.4%	22.7%	24.5%	21.8%	21.8%	22.4%	22.5%	22.7%	23.0%
High	29.0%	38.3%	26.0%	31.0%	24.0%	32.4%	30.2%	29.8%	29.1%	28.9%
Special/Optional	0.3%	0.2%	0.0%	0.8%	0.2%	0.0%	0.4%	0.1%	0.3%	0.2%
Academies	0.6%	0.8%	0.7%	0.5%	0.5%	0.0%	0.7%	0.6%	0.6%	0.6%
TOTAL	100.0%	100.0%	100.0%	100.0%	100.0%	100.0%	100.0%	100.0%	100.0%	100.0%

SUMMARIES BY LEVEL – Limited English Proficiency, and Free and Reduced-Price Lunch Program

In the current school year, approximately 7.5% of students are classified as LEP (Limited English Proficiency) and 3.6% required ESL (English as a Second Language) services. In addition, 50,432 of WCPSS students (33.7%) qualify for F&R (Free or Reduced-Price Lunch Program), with the majority of those being in elementary schools.

LEVEL	Membership	LEP	ESL	%LEP	%ESL
ELEMENTARY SCHOOLS	70,717	7,830	4,020	11.1%	5.7%
MIDDLE SCHOOLS	34,202	1,724	605	5.0%	1.8%
HIGH SCHOOLS	43,343	1,518	672	3.5%	1.6%
SPECIAL/OPTIONAL SCHOOLS	408	15	5	3.7%	1.2%
ACADEMIES	838	56	24	6.7%	2.9%
Grand Total	149,508	11,143	5,326	7.5%	3.6%

FREE AND REDUCED-PRICE LUNCH PROGRAM, 2012-13						
GRADE LEVEL		Membership	NO FRPL	% NO FRPL	FRPL	% FRPL
E	ELEMENTARY SCHOOLS (K-5)	71,160	45,667	64.2%	25,493	35.8%
M	MIDDLE SCHOOLS (6-8)	34,505	22,491	65.2%	12,014	34.8%
H	HIGH SCHOOLS (9-13)	43,435	30,819	71.0%	12,616	29.0%
S/O	SPECIAL/OPTIONAL SCHOOLS	408	99	24.3%	309	75.7%
TOTAL		149,508	99,076	66.3%	50,432	33.7%

Note: Elementary Schools Summary includes: Hilburn Academy, grades K-5

Middle Schools Summary includes: Hilburn Academy, grade 6; Wake Young Women's Leadership Academy, grades 6, 7; and

Wake Young Men's Leadership Academy, grades 6, 7

High Schools Summary includes: Wake Young Women's Leadership Academy, grade 9; and Wake Young Men's Leadership Academy, grade 9

SUMMARIES BY LEVEL – Academically or Intellectually Gifted Program, and Special Education Services, 2012-13

School Level	Students Served by Academically or Intellectually Gifted Program by Grade													Students in AIG Programs (Gr 4-12) on April 1, 2013	TOTAL WCPSS Students in Grades 4-12, April 1, 2013	Percent of Students in AIG Programs (Gr 4-12), April 1, 2013	TOTAL WCPSS School Students on April 1, 2013
	*KI	*01	*02	**03	04	05	06	07	08	09	10	11	12				
Elementary	1	16	19	2,574	2,682	3,129								5,811	23,968	24.2%	72,186
Middle							2,999	3,279	3,330					9,608	34,629	27.7%	34,629
High										3,300	2,921	2,727	2,509	11,457	42,217	27.1%	42,217
Special/Optional							1	1	6	3	0	1	1	13	514	2.5%	545
TOTAL	1	16	19	2,574	2,682	3,129	3,000	3,280	3,336	3,303	2,921	2,728	2,510	26,889	101,328	26.5%	149,577
*Students served through an Individual Differentiated Education Plan (K to 3rd Grade).																	
**Students identified in Grade 3 will not receive services as AIG until following school year.																	

WCPSS Special Education Program (including 000 schools)	Group Code	ELEMENTARY Schools	MIDDLE Schools	HIGH Schools	Total Spec. Ed. Students KI-12 by Program	Percent KI-12 by Program	Total Spec. Ed. Students Pre-School (Pre-K) by Program	Percent Pre-K by Program	Total Spec. Ed. Students Pre-K to 12 Grade	Percent Total Spec. Ed. Students Pre-K to 12 Grade
AUTISTIC	AU	1,099	514	476	2,089	1.40%	290	10.1%	2,379	1.6%
DEAF BLIND	DB	1	0	0	1	0.00%	1	0.0%	2	0.0%
DEVELOPMENTALLY DELAYED	DD	751	0	0	751	0.50%	751	26.2%	1,502	1.0%
DEAF HEARING IMPAIRED	DF	0	9	8	17	0.01%	0	0.0%	17	0.0%
SERIOUS EMOTIONAL DISABILITY	ED	246	268	312	826	0.55%	0	0.0%	826	0.5%
HEARING IMPAIRED	HI	57	28	36	121	0.08%	21	0.7%	142	0.1%
INTELLECTUAL DISABILITY - MILD	IDMI	180	158	280	618	0.41%	0	0.0%	618	0.4%
INTELLECTUAL DISABILITY - MODERATE	IDMO	127	113	146	386	0.26%	0	0.0%	386	0.3%
INTELLECTUAL DISABILITY - SEVERE	IDSE	26	24	31	81	0.05%	0	0.0%	81	0.1%
SPECIFIC LEARNING DISABLED	LD	2,732	2,389	2,432	7,553	5.05%	1	0.0%	7,554	5.0%
MULTIPLE DISABILITIES	MU	110	40	43	193	0.13%	20	0.7%	213	0.1%
OTHER HEALTH IMPAIRED	OH	1,658	1,599	1,792	5,049	3.37%	11	0.4%	5,060	3.3%
ORTHOPEDICALLY IMPAIRED	OI	15	16	26	57	0.04%	2	0.1%	59	0.0%
SPEECH LANGUAGE IMPAIRED	SI	1,063	46	18	1,127	0.75%	263	9.2%	1,390	0.9%
TRAUMATIC BRAIN INJURED	TB	19	7	27	53	0.04%	4	0.1%	57	0.0%
VISUALLY IMPAIRED	VI	29	11	14	54	0.04%	13	0.5%	67	0.0%
TOTAL Special Education Students by Level, April 1, 2013		8,113	5,222	5,641	18,976	12.68%	1,377	47.96%	20,353	13.35%
TOTAL Students by Level, April 1, 2013		72,166	34,875	42,580	149,621		2,871		152,492	
Percent of Special Education Students by Level, April 1, 2013		11.24%	14.97%	13.25%	12.68%		47.96%		13.35%	

Academically or Intellectually Gifted Programs are offered in grades 4 through 12. Students in grades KI to 3 are served through an Individual Differentiated Education Plan.

There were 26,889 students, or 26.5 percent, enrolled in academically or Intellectually gifted programs, as of **April 1, 2013 (SY 2012-13)**.

As of April 1, 2013 (SY 2012-13), 18,976 of WCPSS K-12 grade students were enrolled in **Special Education Services**.

WCPSS was serving 1,377 Pre-School students bringing the total of special education students to 20,353, or 13.35 percent of the total student population (including 000 schools).

Schools by Instructional Calendars, 2012-13

- Traditional Calendar = 110 (62 ES, 21 MS, 22 HS, 4 Sp/Opt, 1 AC)
- Multitrack Year-Round Calendar = 45 (35 ES, 10 MS)
- Single Track Year-Round Calendar = 5 (5 ES)
- Modified Calendar = 5 (2 ES, 2 MS, 1 HS)
- Early College/Leadership Academies Calendar = 4 (2 HS, 2 AC)

TOTAL = 169 Schools

Instructional Calendar Details at:
<http://www.wcpss.net/parents/calendars/>

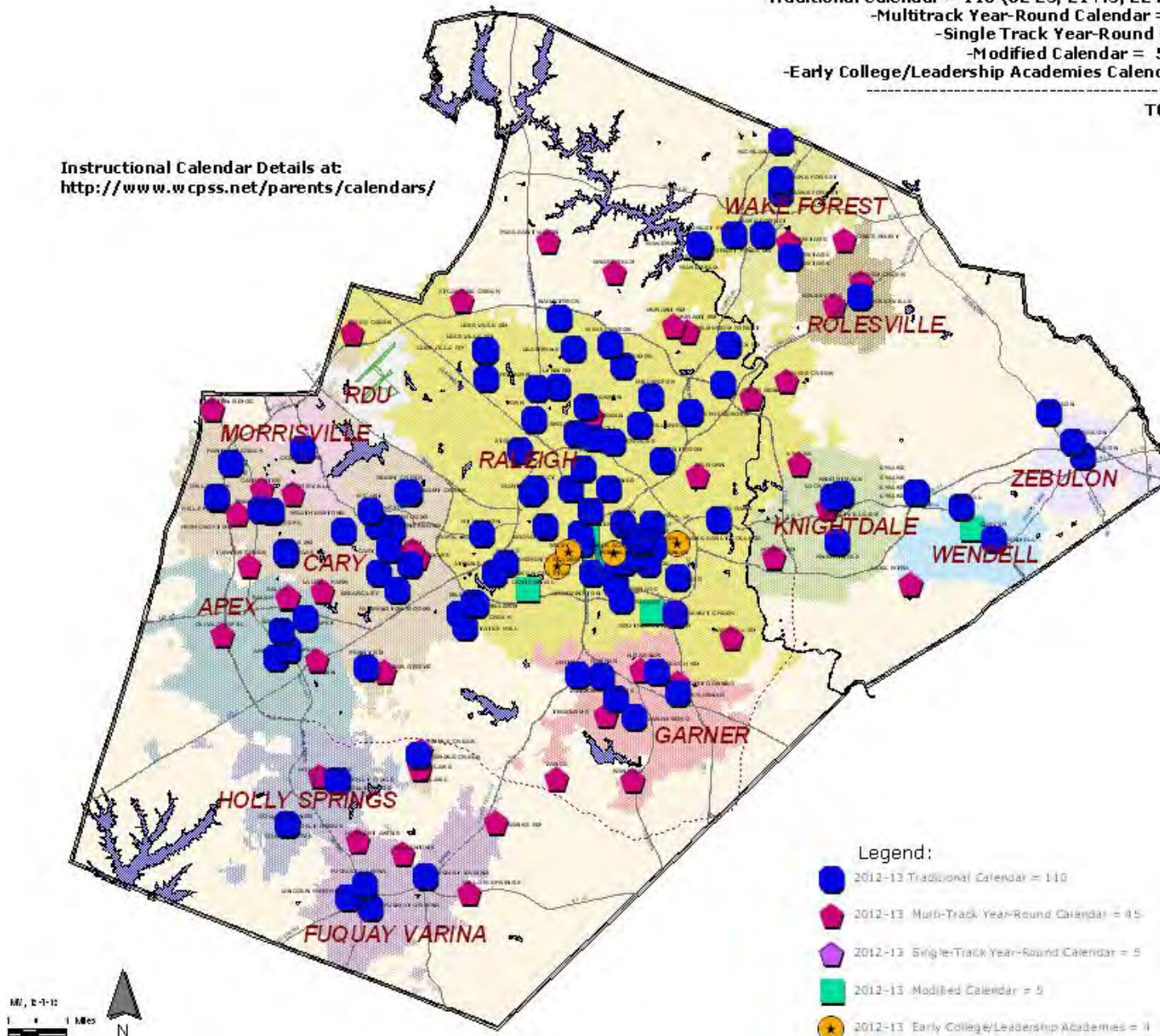

Single-Track Year-Round Schools

Five Year-Round Schools Switched to Single Track

- Alston Ridge Elementary
- Highcroft Elementary
- Lake Myra Elementary
- Rand Road Elementary
- Timber Drive Elementary

The schools will operate on track four for the 2011-12 and 2012-13 school years.

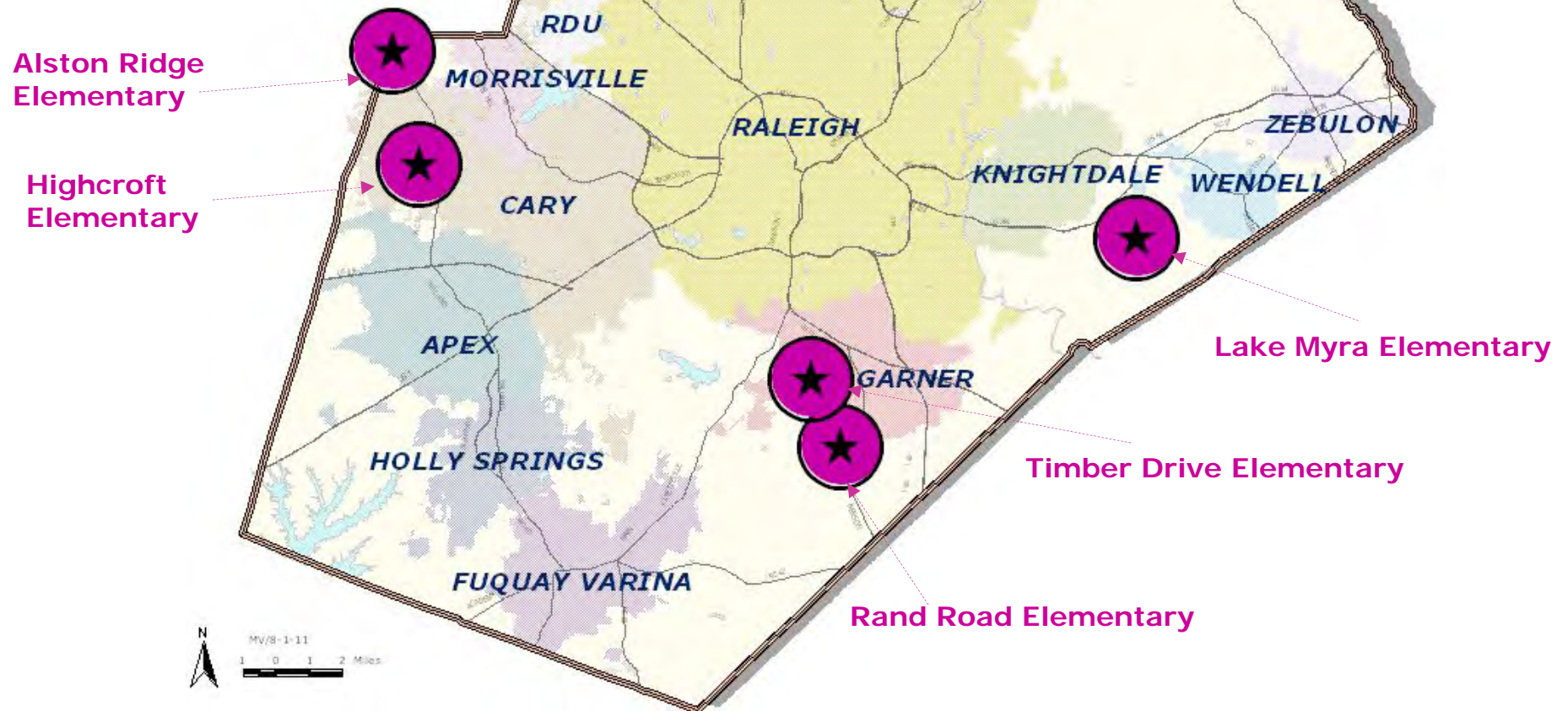

Year-Round Schools, 2012-13

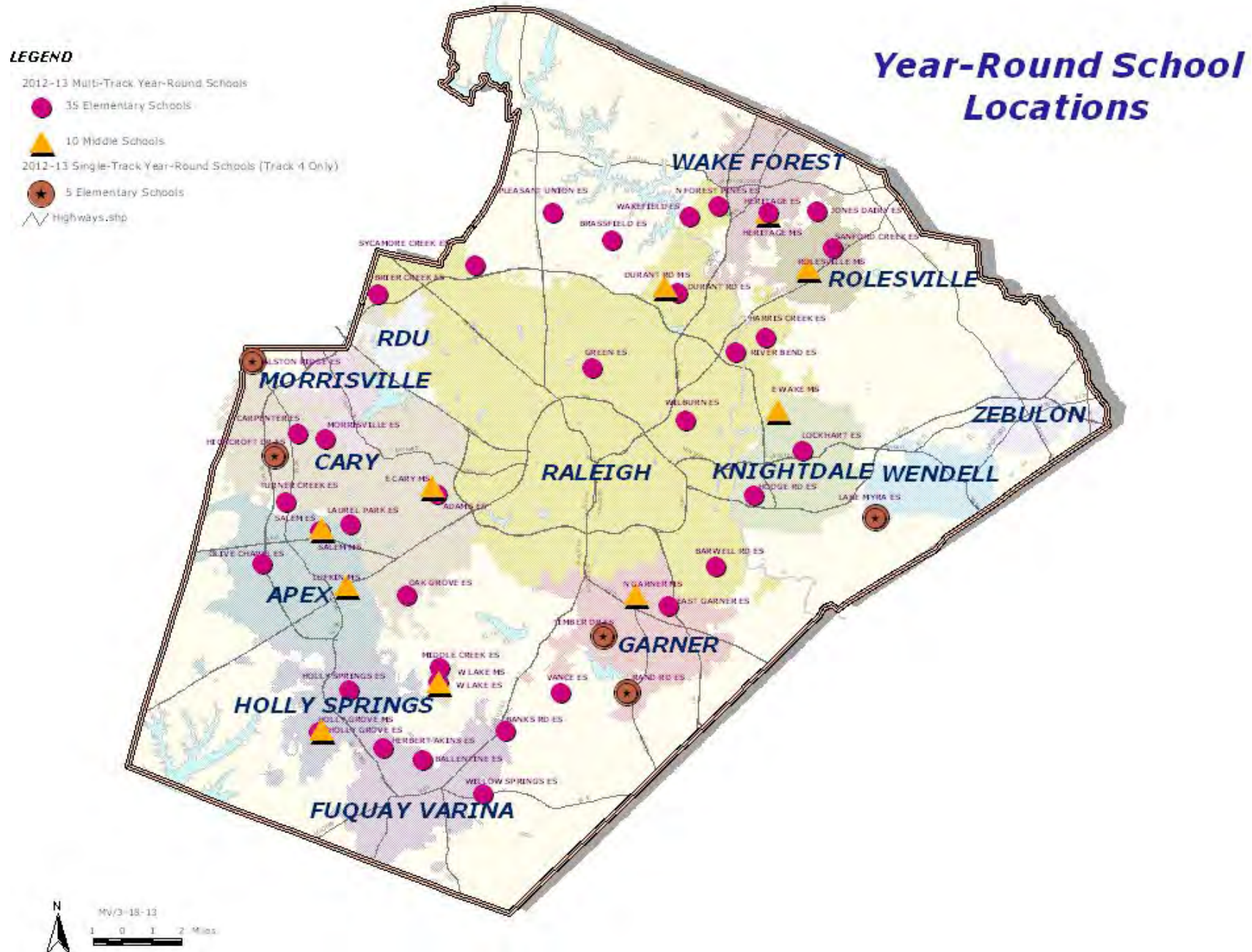

Year-Round Schools, 2012-13

2012-13 Year-Round Schools		
Elementary Schools		Middle Schools
Adams Elementary	Lockhart Elementary	Durant Road Middle
Alston Ridge Elementary	Middle Creek Elementary	East Cary Middle
Ballentine Elementary	Morrisville Elementary	East Wake Middle
Banks Road Elementary	North Forest Pines Elementary	Heritage Middle
Barwell Road Elementary	Oak Grove Elementary	Holly Grove Middle
Brassfield Elementary	Olive Chapel Elementary	Lufkin Road Middle
Brier Creek Elementary	Pleasant Union Elementary	North Garner Middle
Carpenter Elementary	Rand Road Elementary	Rolesville Middle
Durant Road Elementary	River Bend Elementary	Salem Middle
East Garner Elementary	Salem Elementary	West Lake Middle
Green Elementary	Sanford Creek Elementary	
Harris Creek Elementary	Sycamore Creek Elementary	
Herbert Akins Elementary	Timber Drive Elementary	
Heritage Elementary	Turner Creek Elementary	
Highcroft Drive Elementary	Vance Elementary	
Hodge Road Elementary	Wakefield Elementary	
Holly Grove Elementary	West Lake Elementary	
Holly Springs Elementary	Wilburn Elementary	
Jones Dairy Elementary	Willow Springs Elementary	
Lake Myra Elementary		
Laurel Park Elementary		
Calendar	Number of Schools, 2012-13	
Year-Round Elementary - Multitrack Calendar	35	
Year-Round Elementary - Single Track Calendar	5	
Year-Round Middle - Multitrack Calendar	10	
Year-Round Total	50	
Five Year-Round Schools Operate on Track Four Only	New Schools That Opened as YR in 2012-13	
-Alston Ridge Elementary	Rolesville Middle	
-Highcroft Elementary		
-Lake Myra Elementary		
-Rand Road Elementary		
-Timber Drive Elementary		

Magnet Schools, 2012-13

See Color-Coded K-12 Magnet
Program Pathways, next page

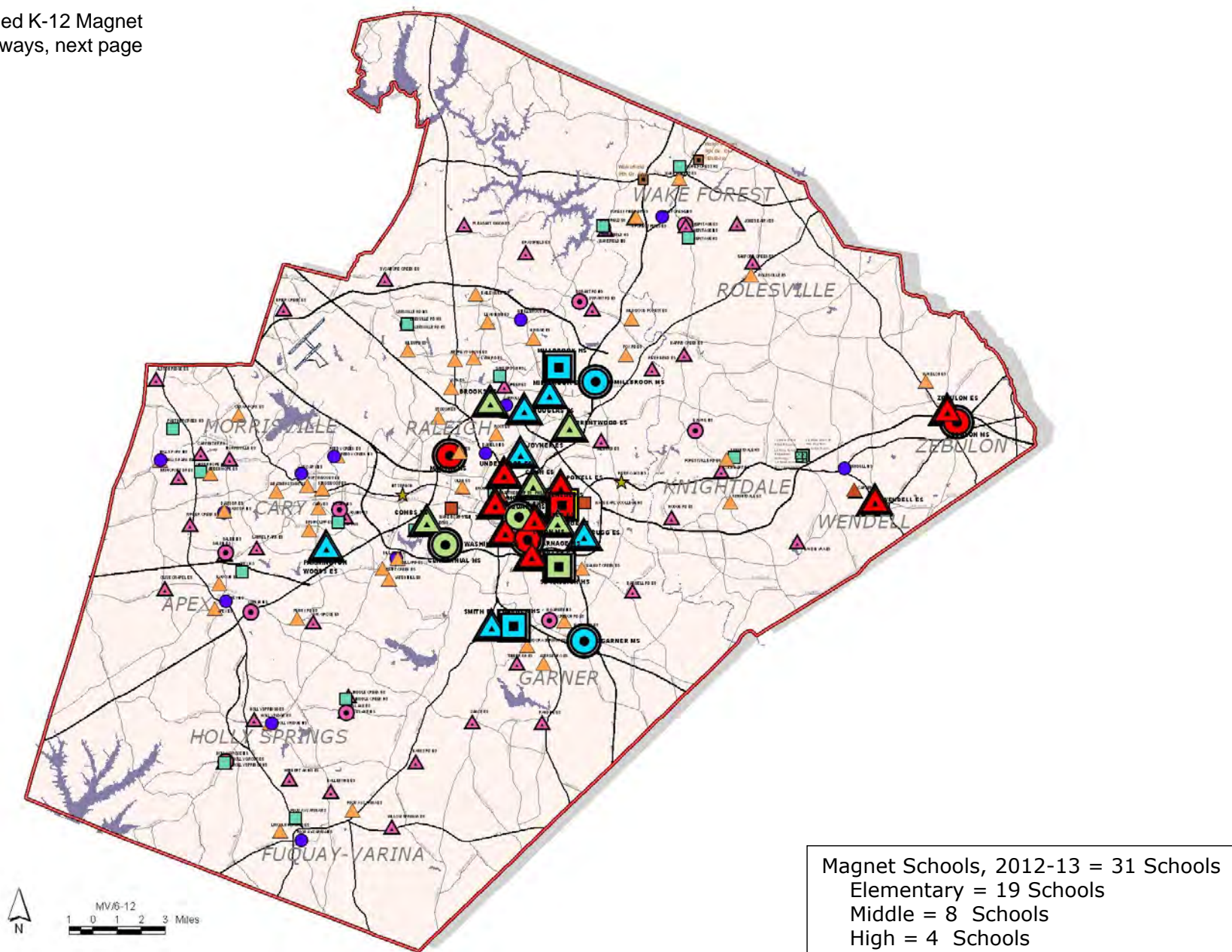

Magnet Schools, 2012-13

School Code	Magnet Schools	Level	Magnet Program	Program Code & Pathway	Transportation Pattern By Node Codes			
					Base Assignment	Magnet Neighborhood	Magnet Express	No Transportation
336	Brentwood	Elementary	Engineering	EN	BASE KI-05		EMAGENX	
344	Brooks	Elementary	Museum	MU	BASE KI-05		EMAGMUX	EMAGMUZ
352	Bugg	Elementary	Creative Arts and Science	CA	BASE KI-05	EMAGCA	EMAGCAX	
376	Combs	Elementary	Leadership	XC	BASE KI-05		EMAGXCX	EMAGXCZ
380	Conn	Elementary	Active Learning and Technology	GC	BASE KI-05	EMAGGC	EMAGGCX	
396	Douglas	Elementary	Creative Arts and Science	CA	BASE KI-05		EMAGCAX	
414	Farmington Woods	Elementary	International Baccalaureate, PYP	IB	BASE KI-05		EMAGIBX	
416	Fuller	Elementary	Gifted and Talented/AG Basics	GT/AG	BASE KI-05	EMAGAG		
448	Hunter	Elementary	Gifted and Talented/AG Basics	GT/AG	BASE KI-05	EMAGAG		
456	Joyner	Elementary	Center for Spanish Language/IB, PYP	LA	BASE KI-05		EMAGLAX	EMAGLAZ
496	Millbrook	Elementary	International Baccalaureate, PYP	IB	BASE KI-05		EMAGIBX	
532	Poe	Elementary	Montessori	MT	BASE KI-05	EMAGMT	EMAGMTX	
536	Powell	Elementary	Gifted and Talented	GT	BASE KI-05	EMAGGT		
560	Smith	Elementary	International Baccalaureate, PYP	IB	BASE KI-05		EMAGIBX	
572	Underwood	Elementary	Gifted and Talented	GT	BASE KI-05	EMAGGT	EMAGGTX	
596	Washington	Elementary	Gifted and Talented	GT	BASE KI-05	EMAGGT		
600	Wendell	Elementary	Creative Arts and Science	CA	BASE KI-05		EMAGCAX	
620	Wiley	Elementary	International Studies	IN	BASE KI-05	EMAGIN		EMAGINZ
632	Zebulon	Elementary	Gifted and Talented	GT	BASE KI-05	EMAGGT		
356	Carnage	Middle	Gifted and Talented/AG Basics	GT/AG	BASE 06-08	MMAGAG, MMAGGT		
370	Centennial	Middle	University Connections and Leadership	U	BASE 06-08		MMAGUMX	
404	East Garner	Middle	International Baccalaureate and Creative Arts	IB	BASE 06-08		MMAGIBX, MMAGCAX	
408	East Millbrook	Middle	International Baccalaureate and Creative Arts	IB, CA	BASE 06-08	MMAGIB, MMAGCA	MMAGIBX, MMAGCAX	
472	Ligon	Middle	Gifted and Talented/AG Basics	GT/AG	BASE 06-08	MMAGAG, MMAGGT		
492	Martin	Middle	Gifted and Talented	GT	BASE 06-08	MMAGGT		
506	Moore Square	Middle	Museum	MU	BASE 06-08		MMAGMUX	
636	Zebulon	Middle	Gifted and Talented	GT	BASE 06-08	MMAGGT		
412	Enloe	High	GT/IB DP Programme	GT/IB	BASE 09-12	HMAGGT		
436	Garner	High	International Baccalaureate - MYP & DP	IB	BASE 09-12		HMAGIBX	
500	Millbrook	High	International Baccalaureate - MYP & DP	IB	BASE 09-12		HMAGIBX	
562	Southeast Raleigh	High	Center for Leadership and Technology	LT	BASE 09-12		HMAGSEX	
SUMMARY								
ELEMENTARY		19						
MIDDLE		8						
HIGH		4						
Total Magnet Schools		31						

Color-Coded K-12 Magnet Program Pathways

STEM Network Schools

STEM Schools focus on applying the knowledge and skills fundamental to the engineering design process and utilizing project based learning across all disciplines.

Legend

Schools12-STEM Network

- ▲ Schools12-elementary
- Schools12-middle
- Schools12-high

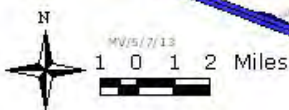
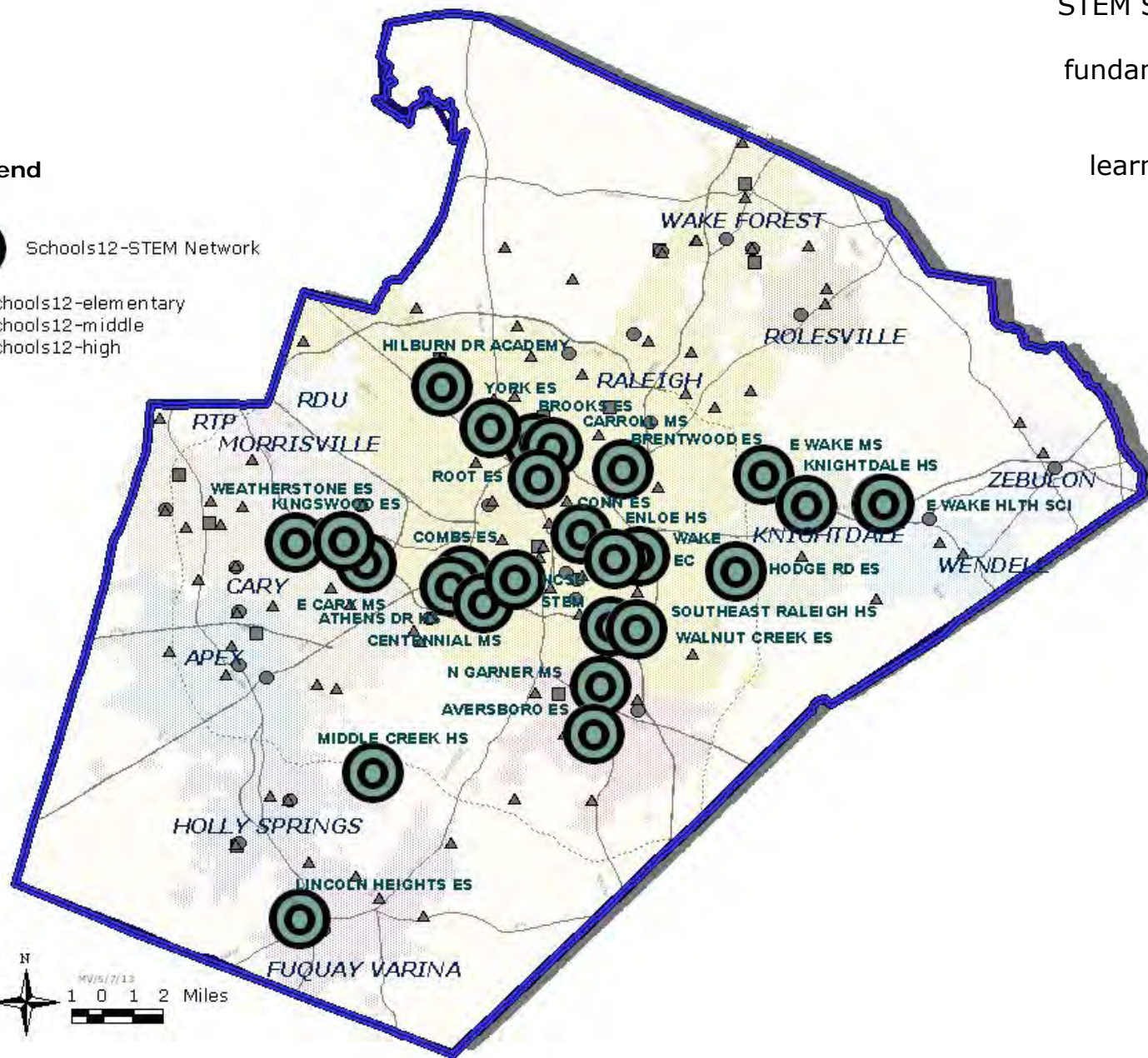

STEM NETWORK SCHOOLS, 2012-13

- 1 Aversboro ES
- 2 Brentwood ES
- 3 Brooks ES
- 4 Combs ES
- 5 Conn ES
- 6 Hodge Rd ES
- 7 Kingswood ES
- 8 Lincoln Heights ES
- 9 Root ES
- 10 Walnut Creek ES
- 11 Weatherstone ES
- 12 York ES
- 13 Carroll MS
- 14 Centennial Campus MS
- 15 East Cary MS
- 16 East Wake MS
- 17 North Garner MS
- 18 Athens Drive HS
- 19 East Wake School of Engineering Systems HS
- 20 East Wake School of Health Sciences HS
- 21 East Wake School of Integrated Technology HS
- 22 Enloe HS
- 23 Knightdale HS
- 24 Middle Creek HS
- 25 Southeast Raleigh HS
- 26 Wake Early College of Health and Science HS
- 27 Wake NCSU STEM Early College HS
- 28 Hilburn Drive Academy (K-8)

GLOBAL Network Schools

GLOBAL Schools focus on developing global literacy across all disciplines and providing world language opportunities to all students.

Legend

-  Schools12-Global Network
-  Schools12-elementary
-  Schools12-middle
-  Schools12-high

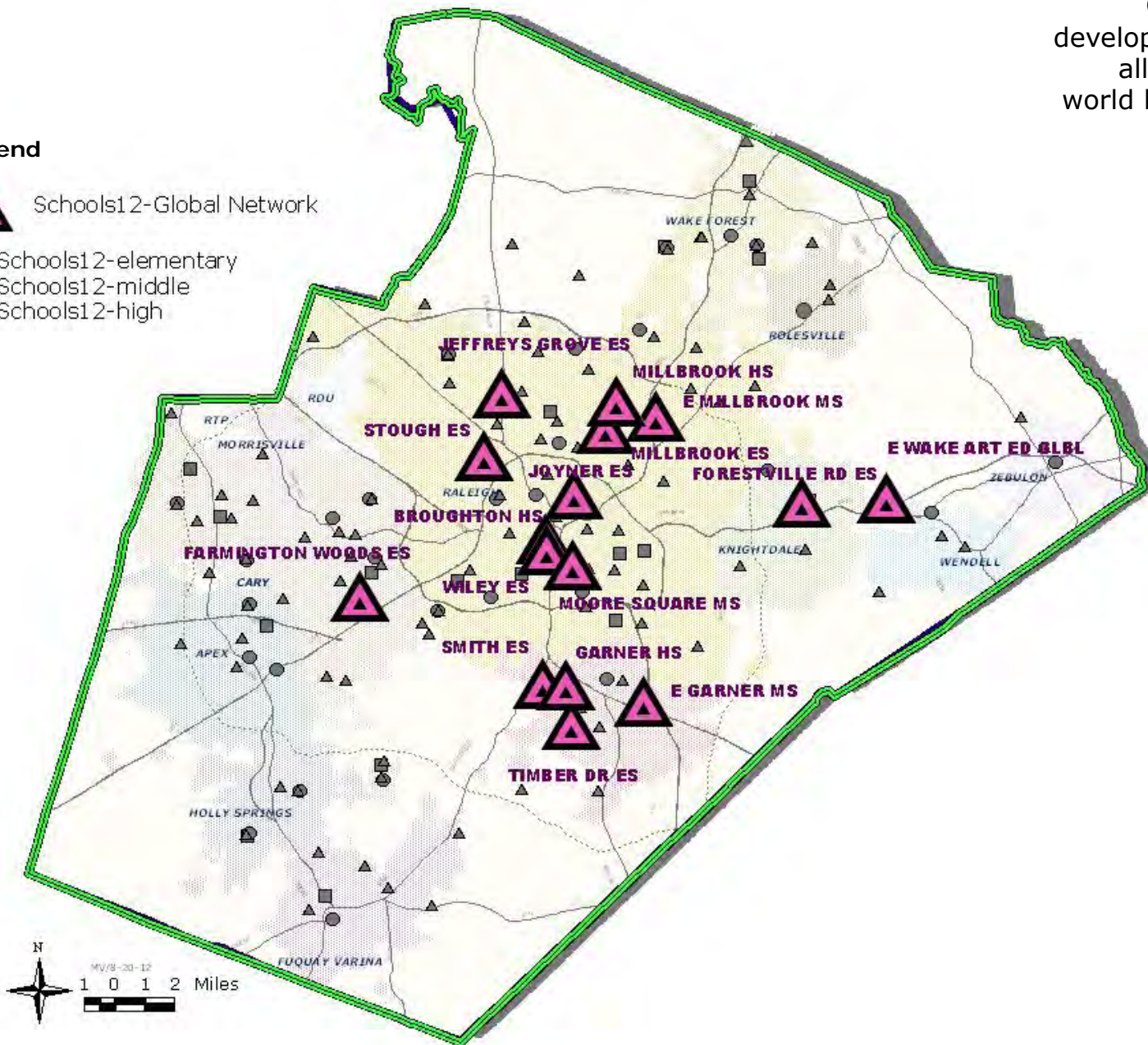

GLOBAL NETWORK

- 1 Farmington Woods ES
- 2 Forestville ES
- 3 Jeffreys Grove ES
- 4 Joyner ES
- 5 Millbrook ES
- 6 Smith ES
- 7 Stough ES
- 8 Timber Drive ES
- 9 Wiley ES
- 10 East Garner MS
- 11 East Millbrook MS
- 12 Moore Square MS
- 13 Broughton HS
- 14 East Wake School of Arts, Education and Global Studies HS
- 15 Garner HS
- 16 Millbrook HS

Renaissance Schools

WCPSS Renaissance Model to Provide Support for Four Elementary Schools:

- Barwell Road Elementary,
- Brentwood Magnet Elementary,
- Creech Road Elementary and
- Wilburn Elementary.

Starting with the 2011-12 school year, classrooms in these four Renaissance schools are outfitted with the latest technology, and additional teaching staff is provided for each grade level.

In addition, there is flexibility in the school day and school year to provide more instructional time.

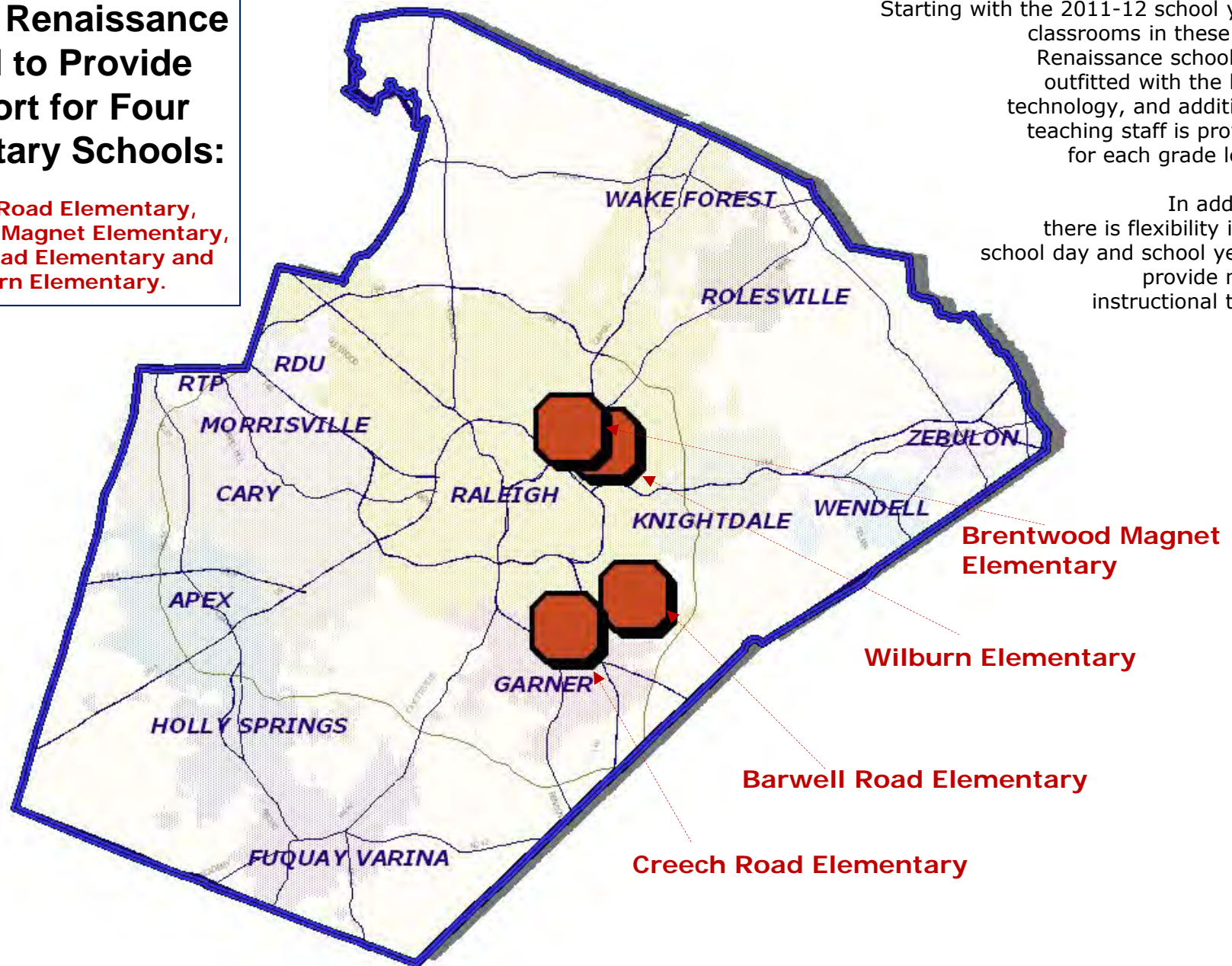

NEW CAREER Academies

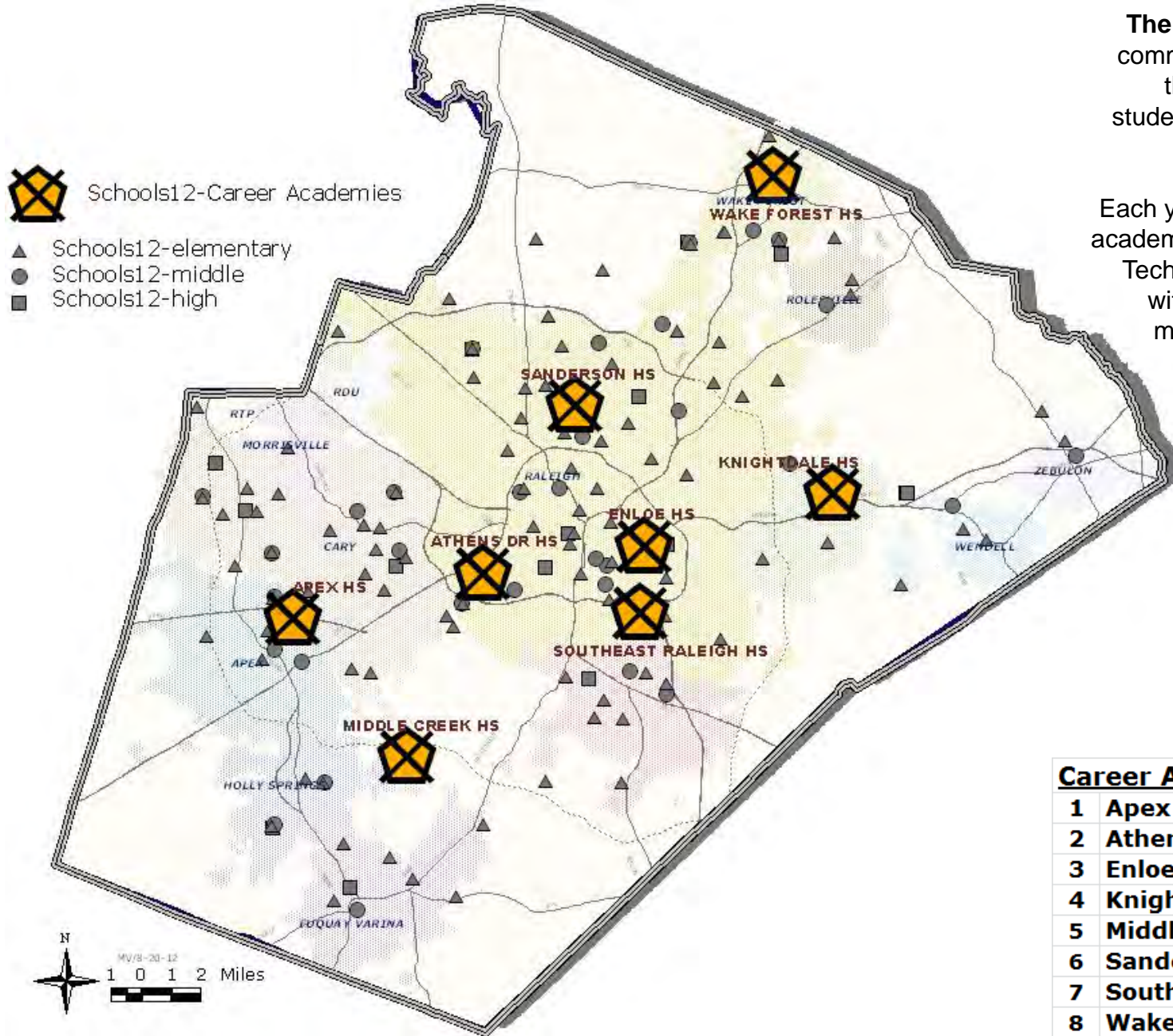

The academy is a smaller learning community that focuses on a career theme and is integrated into the students' studies including their core curriculum courses.

Each year the same group (cohort) of academy students takes a Career and Technical Education course aligned with the career theme and one or more core classes together. This school within a school model may be either a three- or four-year academy.

Career Academies

1	Apex HS	
2	Athens Drive HS	
3	Enloe HS	
4	Knightdale HS	
5	Middle Creek HS	
6	Sanderson HS	
7	Southeast Raleigh HS	
8	Wake Forest-Rolesville HS	

Area Superintendents' Regions, 2012-13

School Locations by Region, 2012-13

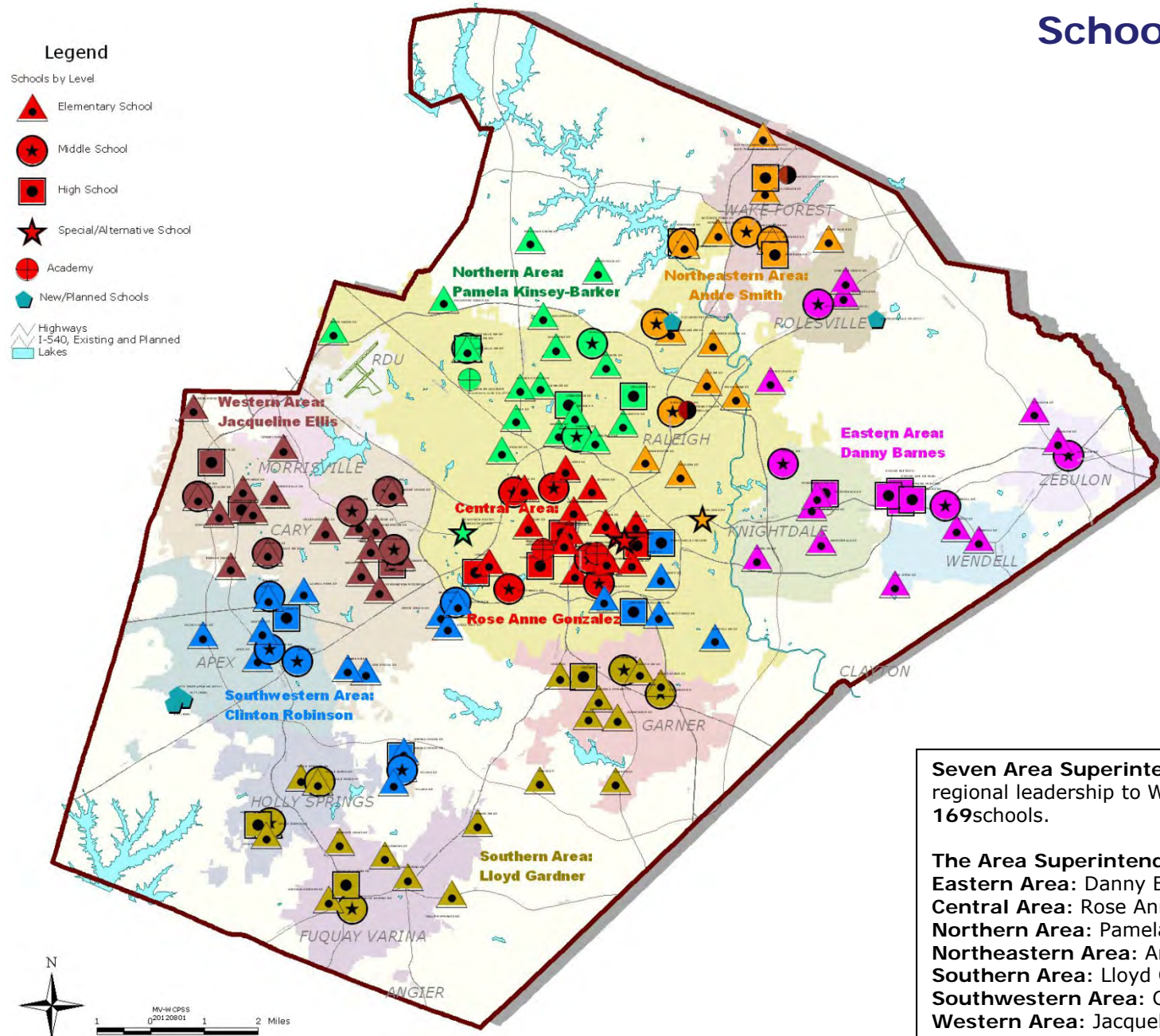

Seven Area Superintendents provide regional leadership to Wake County's 169 schools.

The Area Superintendents are:

- Eastern Area: Danny Barnes
- Central Area: Rose Anne Gonzalez
- Northern Area: Pamela Kinsey-Barker
- Northeastern Area: Andre Smith
- Southern Area: Lloyd Gardner
- Southwestern Area: Clinton Robinson
- Western Area: Jacqueline Ellis

Area Superintendents' Regions, 2012-13

Central Area Rose Anne Gonzalez	Eastern Area Danny Barnes	Northeastern Area Andre Smith	Northern Area Pamela Kinsey-Barker	Southern Area Lloyd Gardner	Southwestern Area Clinton Robinson	Western Area Jacqueline Ellis
Elementary (13)	Elementary (12)	Elementary (13)	Elementary (17)	Elementary (17)	Elementary (16)	Elementary (17)
Combs (M)	Carver (Mod)	Brentwood (M)	Baileywick	Aversboro	Apex	Adams (Y-R)
Conn (M)	Forestville Road	Durant Road (Y-R)	Brassfield (Y-R)	Ballentine (Y-R)	Barwell Road (Y-R)	Alston Ridge (Y-R)*
Hunter (M)	Harris Creek (Y-R)	Forest Pines Drive	Brier Creek (Y-R)	Banks Road (Y-R)	Baucom	Briarcliff
Joyner (M)	Hodge Road (Y-R)	Fox Road	Brooks (M)	Creech Road	Bugg (M)	Carpenter (Y-R)
Lacy	Knightdale	Heritage (Y-R)	Douglas (M)	East Garner (Y-R)	Dillard Drive	Cary
Olds	Lake Myra (Y-R)*	Jones Dairy (Y-R)	Green (Y-R)	Fuquay-Varina	Fuller (M)	Cedar Fork
Partnership (Mod)	Lockhart (Y-R)	North Forest Pines (Y-R)	Hilburn Drive Academy	Herbert Akins (Y-R)	Laurel Park (Y-R)	Davis Drive
Poe (M)	Rolesville	Richland Creek	Jeffreys Grove	Holly Grove (Y-R)	Middle Creek (Y-R)	Farmington Wood (M)
Powell (M)	Sanford Creek (Y-R)	River Bend (Y-R)	Lead Mine	Holly Ridge	Oak Grove (Y-R)	Green Hope
Root	Wakelon	Wakefield (Y-R)	Leesville Road	Holly Springs (Y-R)	Olive Chapel (Y-R)	Highcroft (Y-R)*
Underwood (M)	Wendell (M)	Wake Forest	Lynn Road	Lincoln Heights	Penny Road	Kingswood
Washington (M)	Zebulon (M)	Wilburn (Y-R)	Millbrook (M)	Rand Road (Y-R)*	Salem (Y-R)	Mills Park
Wiley (M)		Wildwood Forest	North Ridge	Smith (M)	Swift Creek	Morrisville (Y-R)
			Pleasant Union (Y-R)	Timber Drive (Y-R)*	Walnut Creek	Northwoods
			Stough	Vance (Y-R)	West Lake (Y-R)	Reedy Creek
			Sycamore Creek (Y-R)	Vandora Springs	Yates Mill	Turner Creek (Y-R)
			York	Willow Springs (Y-R)		Weatherstone
Middle (6)	Middle (4)	Middle (6)	Middle (4)	Middle (5)	Middle (5)	Middle (5)
Carnage (M)	East Wake (Y-R)	Durant Road (Y-R)	Carroll	East Garner (M)	Apex	East Cary (Y-R)
Centennial (Mod) (M)	Rolesville (Y-R)	East Millbrook (M)	Leesville Road	Fuquay-Varina	Dillard Drive	Davis Drive
Daniels	Wendell	Heritage (Y-R)	Mount Vernon (Alt)	Holly Grove (Y-R)	Lufkin Road (Y-R)	Mills Park
Ligon (M)	Zebulon (M)	River Oaks (Alt)	West Millbrook	Holly Ridge	Salem (Y-R)	Reedy Creek
Martin (M)		Wakefield		North Garner (Y-R)	West Lake (Y-R)	West Cary
Moore Sq. (Mod) (M)		Wake Forest-Rolesville				
High (8)	High (5)	High (3)	High (3)	High (3)	High (4)	High (3)
Athens Drive	East Wake High School of Health Science	Heritage	Leesville Road	Fuquay-Varina	Apex	Cary
Broughton	East Wake School of Integrated Technology	Wakefield	Millbrook (M)	Garner (M)	Middle Creek	Green Hope
Enloe (M)	East Wake School of Arts, Education and Global Studies	Wake Forest-Rolesville	Sanderson	Holly Springs	Southeast Raleigh (Mod) (M)	Panther Creek
Longview (Alt)	East Wake School of Engineering Systems				Wake Early College of Health Science (Mod)	
NCSU STEM Early College (Mod)	Knightdale					
Phillips (Alt)						
Wake Young Women's Leadership Academy (Mod)						
Wake Young Men's Leadership Academy (Mod)						
Total Schools (27)	Total Schools (21)	Total Schools (22)	Total Schools (24)	Total Schools (25)	Total Schools (25)	Total Schools (25)
Projected Schools	Projected Schools	Projected Schools	Projected Schools	Projected Schools	Projected Schools	Projected Schools
	Rolesville High (2013-14)				H-10 W. Apex HS (2015)	

(Y-R) = Year Round Calendar; (Mod) = Modified and Early College Calendar; (M) = Magnet School; (Alt) = Special/Alternative School

www.wcpss.net/about-us/our-students/demographics/index.html

WAKE COUNTY PUBLIC SCHOOL SYSTEM

LUNCH MENUS
CALENDARS
SPAN

FIND A SCHOOL
FIND A DEPARTMENT
FIND A POLICY

BOARD OF EDUCATION
FOR EMPLOYEES
COMMUNICATIONS/MEDIA

Search wcpss.net

PARENTS STUDENTS COMMUNITY CAREERS

You are here: [Home](#) / [Our Students](#) / [Demographics](#) / About Demographics

DEMOGRAPHICS

- > [About Our District](#)
- > [Demographics Reports](#)
- > [Quick Facts](#)
- > [School Data](#)

ABOUT OUR DISTRICT

The WCPSS is currently the largest school district in the North Carolina and the 16th largest in the United States. The current 20 day membership for 2012-13 is 149,508 ([PDF](#), [Excel](#)). The student population has almost tripled since 1980, and another 40,000 students are projected by year 2020.

The 2012-13 annual increase was 2,821 students with 1.92 percent student growth. Four new schools opened in 2012-13, bringing the total number of WCPSS schools to 169. There are 104 elementary, 33 middle, 25 high, 4 special/optional schools, 1 academy (K-8), and 2 leadership academies (6-12).

[2012-13 District Overview \(PDF\)](#)

[2011-12 District Overview \(PDF\)](#)

150%

II.

Wake County Board of Education Information

Table of Contents

II. WAKE COUNTY BOARD OF EDUCATION INFORMATION

School Board Members - Information by District	27
Board of Education Districts - Map	28
Board of Education Districts - Poster	29
Schools by Board Districts - Table	30
Number of Schools and Total Membership by School Board Districts - Table.....	31
District 1 - Northeast Wake, Mr. Tom Benton - Map	32
District 2 - Southeast Wake, Mr. John Tedesco - Map.....	33
District 3 - North Raleigh, Mr. Kevin Hill - Map	34
District 4 - East Raleigh, Mr. Keith Sutton - Map.....	35
District 5 - South Central Raleigh, Dr. Jim Martin - Map	36
District 6 - Central Raleigh, Mrs. Christine Kushner - Map	37
District 7 - West Raleigh/Morrisville, Ms. Deborah Prickett - Map	38
District 8 - Southern Wake, Mrs. Susan Evans - Map	39
District 9 - Western Wake, Mr. Bill Fletcher - Map	40
Board of Education Website Information	41

Wake County Board of Education

The Wake County Board of Education is the local governing body of the Wake County Public School System. Its nine members are each elected from separate county districts and serve staggered four-year terms.

The school board sets policy for the school system that is implemented by the superintendent and administrative staff. The board also adopts an annual budget proposal that includes its request for local funding from the Wake County Board of Commissioners as well as its plan for using state and federal funds. The school board does not have taxing authority.

District 1
(Northeast Wake)
Mr. Tom Benton
tbenton@wcpss.net

District 2
(Southeast Wake)
Mr. John Tedesco
jtedesco@wcpss.net

District 3
(North Raleigh)
Mr. Kevin L. Hill
klhill@wcpss.net

District 4
(East Raleigh)
Mr. Keith Sutton, Chair
ksutton@wcpss.net

District 5
(South Central Raleigh)
Dr. Jim Martin
Jmartin4@wcpss.net

District 6
(Central Raleigh)
Mrs. Christine Kushner
Vice Chair
ckushner@wcpss.net

District 7
(West Raleigh/Morrisville)
Ms. Deborah Prickett
dprickett@wcpss.net

District 8
(Southern Wake)
Mrs. Susan P. Evans
sevans5@wcpss.net

District 9
(Western Wake)
Mr. Bill Fletcher
bfletcher@wcpss.net

<http://www.wcpss.net/about-us/our-leadership/board-of-education/index.html>

**Wake County
Board of Education Districts**

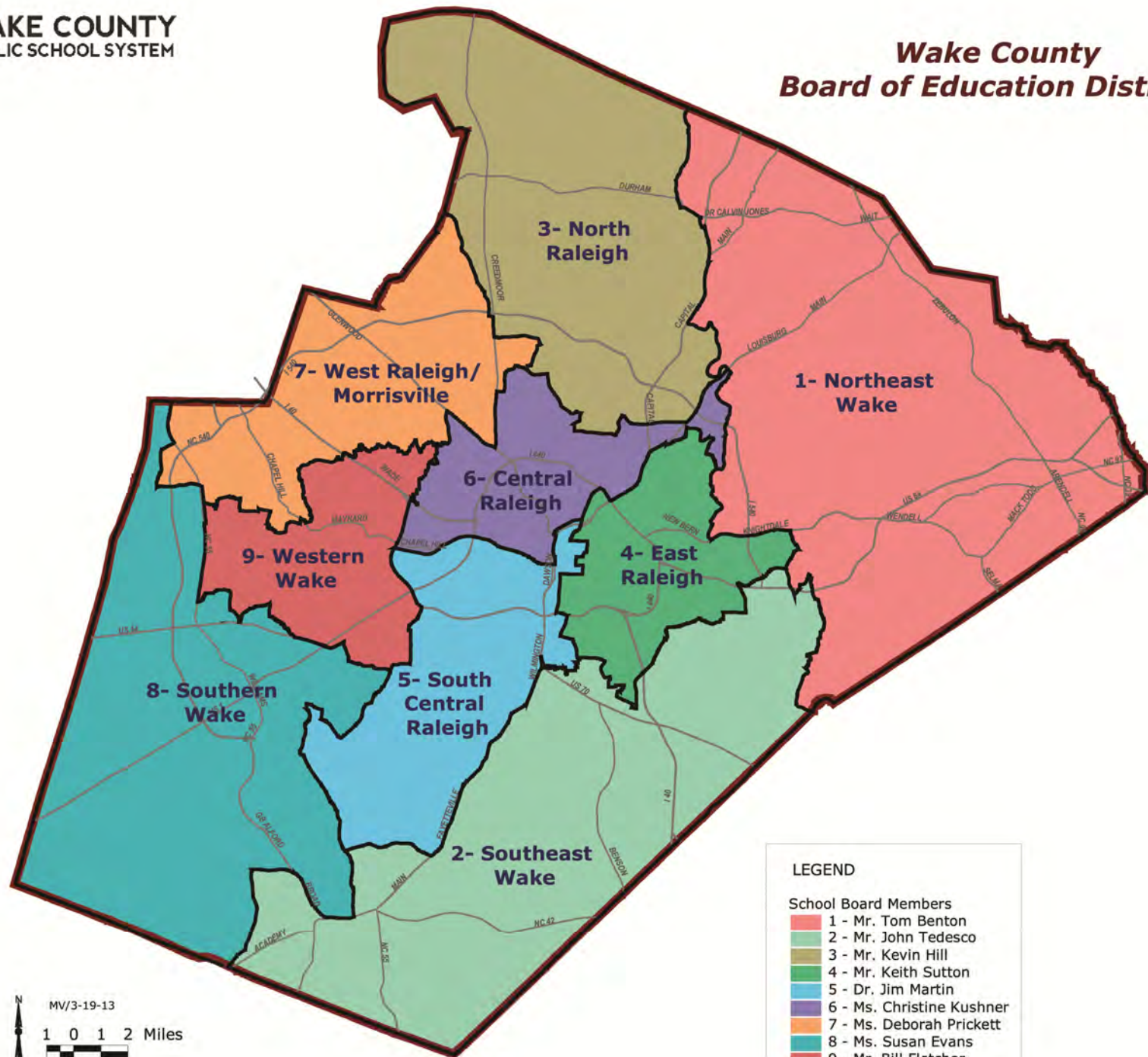

N
MV/3-19-13
1 0 1 2 Miles

Trinity County Board of Education
The Board of Education is the governing body of the Trinity County Public Schools. The Board is responsible for the overall management of the schools and for the adoption of policies and procedures that govern the operation of the schools.

Healthcare providers can help patients understand the importance of taking their medications as prescribed and the potential consequences of non-adherence. They can also provide education on lifestyle changes that can help manage blood pressure, such as a healthy diet, regular exercise, and stress management.

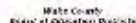

La stampa di questo numero ha avuto un costo di 10 milioni di lire, a cui si aggiungono le spese per la distribuzione, per un totale di 12 milioni. Il prezzo di vendita è di 10.000 lire.

項目	単位	平成25年度		平成26年度		平成27年度		平成28年度		平成29年度		平成30年度		平成31年度	
		計画	実績	計画	実績	計画	実績	計画	実績	計画	実績	計画	実績	計画	実績
1. 総務部	人	1,000	1,000	1,000	1,000	1,000	1,000	1,000	1,000	1,000	1,000	1,000	1,000	1,000	1,000
2. 企画部	人	500	500	500	500	500	500	500	500	500	500	500	500	500	500
3. 財政部	人	300	300	300	300	300	300	300	300	300	300	300	300	300	300
4. 建設部	人	200	200	200	200	200	200	200	200	200	200	200	200	200	200
5. 環境部	人	100	100	100	100	100	100	100	100	100	100	100	100	100	100
6. 健康福祉部	人	150	150	150	150	150	150	150	150	150	150	150	150	150	150
7. 産業経済部	人	120	120	120	120	120	120	120	120	120	120	120	120	120	120
8. 総務課	人	100	100	100	100	100	100	100	100	100	100	100	100	100	100
9. 企画課	人	50	50	50	50	50	50	50	50	50	50	50	50	50	50
10. 財政課	人	30	30	30	30	30	30	30	30	30	30	30	30	30	30
11. 建設課	人	20	20	20	20	20	20	20	20	20	20	20	20	20	20
12. 環境課	人	10	10	10	10	10	10	10	10	10	10	10	10	10	10
13. 健康福祉課	人	15	15	15	15	15	15	15	15	15	15	15	15	15	15
14. 産業経済課	人	12	12	12	12	12	12	12	12	12	12	12	12	12	12
15. 総務課	人	100	100	100	100	100	100	100	100	100	100	100	100	100	100
16. 企画課	人	50	50	50	50	50	50	50	50	50	50	50	50	50	50
17. 財政課	人	30	30	30	30	30	30	30	30	30	30	30	30	30	30
18. 建設課	人	20	20	20	20	20	20	20	20	20	20	20	20	20	20
19. 環境課	人	10	10	10	10	10	10	10	10	10	10	10	10	10	10
20. 健康福祉課	人	15	15	15	15	15	15	15	15	15	15	15	15	15	15
21. 産業経済課	人	12	12	12	12	12	12	12	12	12	12	12	12	12	12
22. 総務課	人	100	100	100	100	100	100	100	100	100	100	100	100	100	100
23. 企画課	人	50	50	50	50	50	50	50	50	50	50	50	50	50	50
24. 財政課	人	30	30	30	30	30	30	30	30	30	30	30	30	30	30
25. 建設課	人	20	20	20	20	20	20	20	20	20	20	20	20	20	20
26. 環境課	人	10	10	10	10	10	10	10	10	10	10	10	10	10	10
27. 健康福祉課	人	15	15	15	15	15	15	15	15	15	15	15	15	15	15
28. 産業経済課	人	12	12	12	12	12	12	12	12	12	12	12	12	12	12
29. 総務課	人	100	100	100	100	100	100	100	100	100	100	100	100	100	100
30. 企画課	人	50	50	50	50	50	50	50	50	50	50	50	50	50	50
31. 財政課	人	30	30	30	30	30	30	30	30	30	30	30	30	30	30
32. 建設課	人	20	20	20	20	20	20	20	20	20	20	20	20	20	20
33. 環境課	人	10	10	10	10	10	10	10	10	10	10	10	10	10	10
34. 健康福祉課	人	15	15	15	15	15	15	15	15	15	15	15	15	15	15
35. 産業経済課	人	12	12	12	12	12	12	12	12	12	12	12	12	12	12
36. 総務課	人	100	100	100	100	100	100	100	100	100	100	100	100	100	100
37. 企画課	人	50	50	50	50	50	50	50	50	50	50	50	50	50	50
38. 財政課	人	30	30	30	30	30	30	30	30	30	30	30	30	30	30
39. 建設課	人	20	20	20	20	20	20	20	20	20	20	20	20	20	20
40. 環境課	人	10	10	10	10	10	10	10	10	10	10	10	10	10	10
41. 健康福祉課	人	15	15	15	15	15	15	15	15	15	15	15	15	15	15
42. 産業経済課	人	12	12	12	12	12	12	12	12	12	12	12	12	12	12
43. 総務課	人	100	100	100	100	100	100	100	100	100	100	100	100	100	100
44. 企画課	人	50	50	50	50	50	50	50	50	50	50	50	50	50	50
45. 財政課	人	30	30	30	30	30	30	30	30	30	30	30	30	30	30
46. 建設課	人	20	20	20	20	20	20	20	20	20	20	20	20	20	20
47. 環境課	人	10	10	10	10	10	10	10	10	10	10	10	10	10	10
48. 健康福祉課	人	15	15	15	15	15	15	15	15	15	15	15	15	15	15
49. 産業経済課	人	12	12	12	12	12	12	12	12	12	12	12	12	12	12
50. 総務課	人	100	100	100	100	100	100	100	100	100	100	100	100	100	100
51. 企画課	人	50	50	50	50	50	50	50	50	50	50	50	50	50	50
52. 財政課	人	30	30	30	30	30	30	30	30	30	30	30	30	30	30
53. 建設課	人	20	20	20	20	20	20	20	20	20	20	20	20	20	20
54. 環境課	人	10	10	10	10	10	10	10	10	10	10	10	10	10	10
55. 健康福祉課	人	15	15	15	15	15	15	15	15	15	15	15	15	15	15
56. 産業経済課	人	12	12	12	12	12	12	12	12	12	12	12	12	12	12
57. 総務課	人	100	100	100	100	100	100	100	100	100	100	100	100	100	100
58. 企画課	人	50	50	50	50	50	50	50	50	50	50	50	50	50	50
59. 財政課	人	30	30	30	30	30	30	30	30	30	30	30	30	30	30
60. 建設課	人	20	20	20	20	20	20	20	20	20	20	20	20	20	20
61. 環境課	人	10	10	10	10	10	10	10	10	10	10	10	10	10	10
62. 健康福祉課	人	15	15	15	15	15	15	15	15	15	15	15	15	15	15
63. 産業経済課	人	12	12	12	12	12	12	12	12	12	12	12	12	12	12
64. 総務課	人	100	100	100	100	100	100	100	100	100	100	100	100	100	100
65. 企画課	人	50	50	50	50	50	50	50	50	50	50	50	50	50	50
66. 財政課	人	30	30	30	30	30	30	30	30	30	30	30	30	30	30
67. 建設課	人	20	20	20	20	20	20	20	20	20	20	20	20	20	20
68. 環境課	人	10	10	10	10	10	10	10	10	10	10	10	10	10	10
69. 健康福祉課	人	15	15	15	15	15	15	15	15	15	15	15	15	15	15
70. 産業経済課	人	12	12	12	12	12	12	12	12	12	12	12	12	12	12
71. 総務課	人	100	100	100	100	100	100	100	100	100	100	100	100	100	100
72. 企画課	人	50	50	50	50	50	50	50	50	50	50	50	50	50	50
73. 財政課	人	30	30	30	30	30	30	30	30	30	30	30	30	30	30
74. 建設課	人	20	20	20	20	20	20	20	20	20	20	20	20	20	20
75. 環境課	人	10	10	10	10	10	10	10	10	10	10	10	10	10	10
76. 健康福祉課	人	15	15	15	15	15	15	15	15	15	15	15	15	15	15
77. 産業経済課	人	12	12	12	12	12	12	12	12	12	12	12	12	12	12
78. 総務課	人	100	100	100	100	100	100	100	100	100	100	100	100	100	100
79. 企画課	人	50	50	50	50	50	50	50	50	50	50	50	50	50	50
80. 財政課	人	30	30	30	30	30	30	30	30	30	30	30	30	30	30
81. 建設課	人	20	20	20	20	20	20	20	20	20	20	20	20	20	20
82. 環境課	人	10	10	10	10	10	10	10	10	10	10	10	10	10	10
83. 健康福祉課	人	15	15	15	15	15	15	15	15	15	15	15	15	15	15
84. 産業経済課	人	12	12	12	12	12	12	12	12	12	12	12	12	12	12
85. 総務課	人	100	100	100	100	100	100	100	100	100	100	100	100	100	100
86. 企画課	人	50	50	50	50	50	50	50	50	50	50	50	50	50	50
87. 財政課	人	30	30	30	30	30	30	30	30	30	30	30	30	30	30
88. 建設課	人	20	20	20	20	20	20	20	20	20	20	20	20	20	20
89. 環境課	人	10	10	10	10	10	10	10	10	10	10	10	10	10	10
90. 健康福祉課	人	15	15	15	15	15	15	15	15	15	15	15	15	15	15
91. 産業経済課	人	12	12	12	12	12	12	12	12	12	12	12	12	12	12
92. 総務課	人	100	100	100	100	100	100	100	100	100	100	100	100	100	100
93. 企画課	人	50	50	50	50	50	50	50	50	50	50	50	50	50	50
94. 財政課	人	30	30	30	30	30	30	30	30	30	30	30	30	30	30
95. 建設課	人	20	20	20	20	20	20	20	20	20	20	20	20	20	20
96. 環境課	人	10	10	10	10	10	10	10	10	10	10	10	10	10	10
97. 健康福祉課	人	15	15	15	15	15	15	15	15	15	15	15	15	15	15
98. 産業経済課	人	12	12	12	12	12	12	12	12	12	12	12	12	12	12
99. 総務課	人	100	100	100	100	100	100	100	100	100	100	100	100	100	100
100. 企画課	人	50	50	50	50	5									

[illegible]

School District 1
(Northeast Wake)

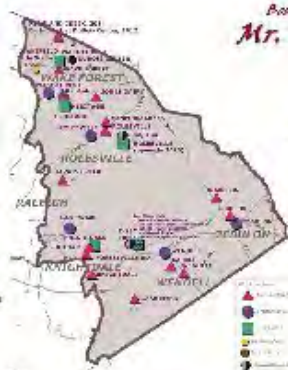

School District 2
(Southeast Wake)

School District 3
(North Raleigh)

School District 4
(East Raleigh)

School District 5
(South Central Raleigh)

School District
(Central
Raleigh)

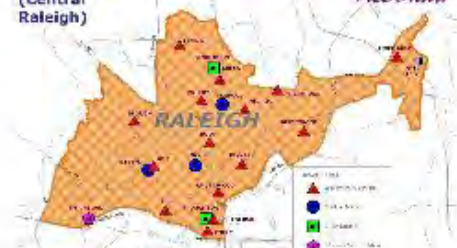

School District 7
(West Raleigh/
Morrisville)

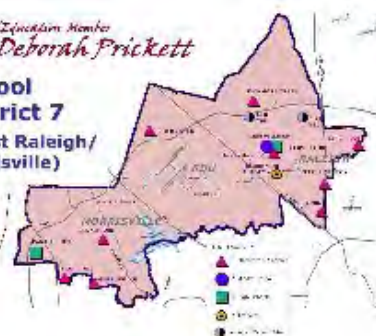

School District 8
(Southern Wake)

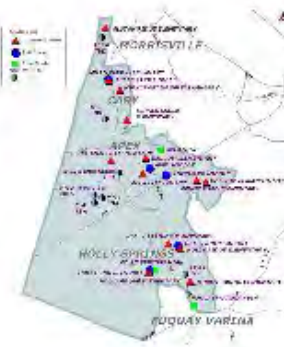

School District 9
(Western Wake)

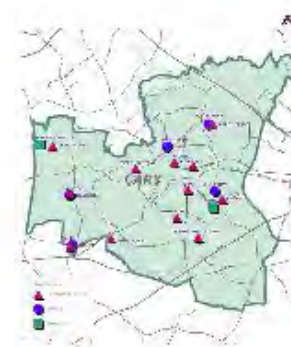

List of Schools by Board of Education, 2012-13

District 1. (28 schools) Mr. Tom Benton	District 2. (18 schools) Mr. John Tedesco	District 3. (16 schools) Mr. Kevin Hill	District 4. (17 schools) Mr. Keith Sutton	District 5. (16 schools) Dr. Jim Martin	District 6. (21 schools) Ms. Christine Kushner	District 7. (13 schools) Ms. Deborah Prickett	District 8. (21 schools) Ms. Susan Evans	District 9. (19 schools) Mr. Bill Fletcher
CARVER ES	AVERSBORO ES	BAILEYWICK ES	BUGG ES	COMBS ES	BRENTWOOD ES	BRIER CREEK ES	ALSTON RIDGE ES	ADAMS ES
FORESTVILLE RD ES	BALLENTINE ES	BRASSFIELD ES	CONN ES	DILLARD DR ES	BROOKS ES	CARPENTER ES	APEX ES	BRIARCLIFF ES
HARRIS CREEK ES	BANKS RD ES	DURANT RD ES	FULLER ES	MIDDLE CREEK ES	DOUGLAS ES	CEDAR FORK ES	BAUCOM ES	CARY ES
HERITAGE ES	BARWELL RD ES	FOREST PINES DR ES	HODGE RD ES	SWIFT CREEK ES	GREEN ES	JEFFREYS GROVE ES	H. AKINS RD ES	DAVIS DR ES
JONES DAIRY ES	CREECH RD ES	FOX RD ES	HUNTER ES	W LAKE ES	JOYNER ES	LEAD MINE ES	HIGHCROFT DR ES	FARMINGTON WOODS ES
KNIGHTDALE ES	EAST GARNER ES	N FOREST PINES ES	POE ES	WASHINGTON ES	LACY ES	LEESVILLE RD ES	HOLLY GROVE ES	GREEN HOPE ES
LAKE MYRA ES	FUQUAY-VARINA ES	N RIDGE ES	POWELL ES	YATES MILL ES	LYNN RD ES	MORRISVILLE ES	HOLLY RIDGE ES	KINGSWOOD ES
LOCKHART ES	LINCOLN HEIGHTS ES	PLEASANT UNION ES	WALNUT CREEK ES	CENTENNIAL MS (Mod)	MILLBROOK ES	SYCAMORE CREEK ES	HOLLY SPRINGS ES	LAUREL PARK ES
RICHLAND CREEK ES	RAND RD ES	WAKEFIELD ES	WILBURN ES	DILLARD DR MS	OLDS ES	YORK ES	MILLS PARK ES	NORTHWOODS ES
ROLESVILLE ES	SMITH ES	WILDWOOD FOREST ES	CARNAGE MS	MOORE SQUARE MS (Mod)	PARTNERSHIP ES	HILBURN DR ACAD	OAK GROVE ES	REEDY CREEK ES
SANFORD CREEK ES	TIMBER DR ES	DURANT RD MS	LIGON MS	W LAKE MS	RIVER BEND ES	LEESVILLE RD MS	OLIVE CHAPEL ES	SALEM ES
WAKE FOREST ES	VANCE ES	E MILLBROOK MS	ENLOE HS	WAKE MEN'S ACADEMY	ROOT ES	LEESVILLE RD HS	PENNY RD ES	WEATHERSTONE ES
WAKELON ES	VANDORA SPRINGS ES	W MILLBROOK MS	SOUTHEAST RALEIGH HS (Mod)	WAKE WOMEN'S ACADEMY	STOUGH ES	PANTHER CREEK HS	TURNER CREEK ES	DAVIS DR MS
WENDELL ES	WILLOW SPRINGS ES	WAKEFIELD MS	WAKE EARLY COLLEGE	ATHENS DR HS	UNDERWOOD ES		APEX MS	E CARY MS
ZEBULON ES	E GARNER MS	MILLBROOK HS	LONGVIEW	MIDDLE CREEK HS	WILEY ES		HOLLY GROVE MS	REEDY CREEK MS
E WAKE MS	FUQUAY-VARINA MS	WAKEFIELD HS	MARY E PHILLIPS HS	WAKE NCSU STEM EC	CARROLL MS		HOLLY RIDGE MS	SALEM MS
HERITAGE MS	N GARNER MS		RIVER OAKS MS		DANIELS MS		LUFKIN RD MS	W CARY MS
ROLESVILLE MS	GARNER HS				MARTIN MS		MILLS PARK MS	CARY HS
WENDELL MS					BROUGHTON HS		APEX HS	GREEN HOPE HS
WAKE FOREST MS					SANDERSON HS		FUQUAY-VARINA HS	
ZEBULON MS					MT VERNON		HOLLY SPRINGS HS	
E WAKE ART ED GLBL								
E WAKE ENGR SYS								
E WAKE HLTH SCI								
E WAKE INT TECH								
HERITAGE HS								
KNIGHTDALE HS								
WAKE FOREST HS								
Key: School Calendar and Magnet Programs	Traditional Calendar	Year-Round Calendar	Modified Calendar, including (MOD) for magnets	Magnet Program - Traditional Calendar, Note: three magnet schools on Modified Calendar (MOD)	Early College/Leadership Academy Calendar	Special/Optional School (Traditional Calendar)		

Number of Schools and Total Membership by School Board Districts, 2012-13

The Board of Education boundaries are drawn by the Board of Election based on the Census precincts population. School assignments are not related to Board districts. Schools located geographically within districts send representatives to Board Advisory Councils that meet periodically with Board Members.

School Board District and Member	School Board DistrictName	Number of ELEM. Schools in District	Total ELEM. School Membership	Number of MIDDLE Schools in District	Total MIDDLE School Membership	Number of HIGH Schools in District	Total HIGH School Membership	Number of SPECIAL/ OPTIONAL Schools in District	Total SPECIAL/ OPTIONAL School Membership	Number of ACADEMIES in District	Total ACADEMIES Membership	Number of Schools in District	Total School Membership in District
District 1. Mr. Tom Benton	Northeast Wake	15	9,247	6	5,587	7	6,984					28	21,818
District 2. Mr. John Tedesco	Southeast Wake	14	8,644	3	3,150	1	2,400					18	14,194
District 3. Mr. Kevin Hill	North Raleigh	10	7,318	4	4,631	2	5,109					16	17,058
District 4. Mr. Keith Sutton	East Raleigh	9	5,551	2	2,438	3	4,515	3	327			17	12,831
District 5. Dr. Jim Martin	South Central Raleigh	7	5,007	4	3,492	3	4,083			2	290	16	12,872
District 6. Mrs. Christine Kushner	Central Raleigh	15	8,539	3	3,021	2	4,256	1	81			21	15,897
District 7. Ms. Deborah Prickett	West Raleigh/Morrisville	9	6,559	1	1,166	2	4,658			1	548	13	12,931
District 8. Mrs. Susan Evans	Southern Wake	13	11,109	5	5,800	3	6,736					21	23,645
District 9. Mr. Bill Fletcher	Western Wake	12	8,743	5	4,917	2	4,602					19	18,262
WCPSS TOTAL		104	70,717	33	34,202	25	43,343	4	408	3	838	169	149,508

Board of Education Member
Mr. Tom Benton

School District 1 (Northeast Wake)

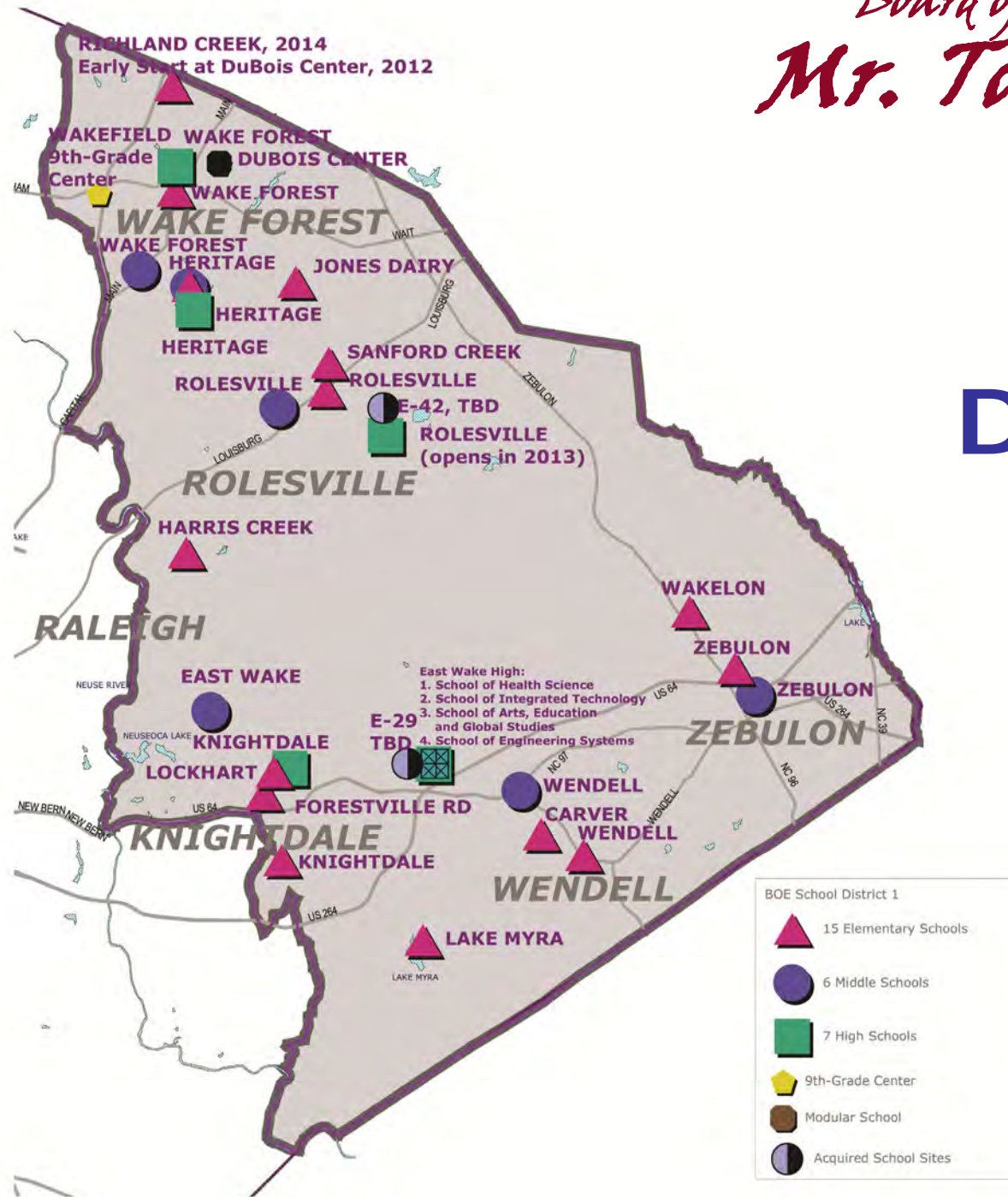

Board of Education Member
Mr. John Tedesco

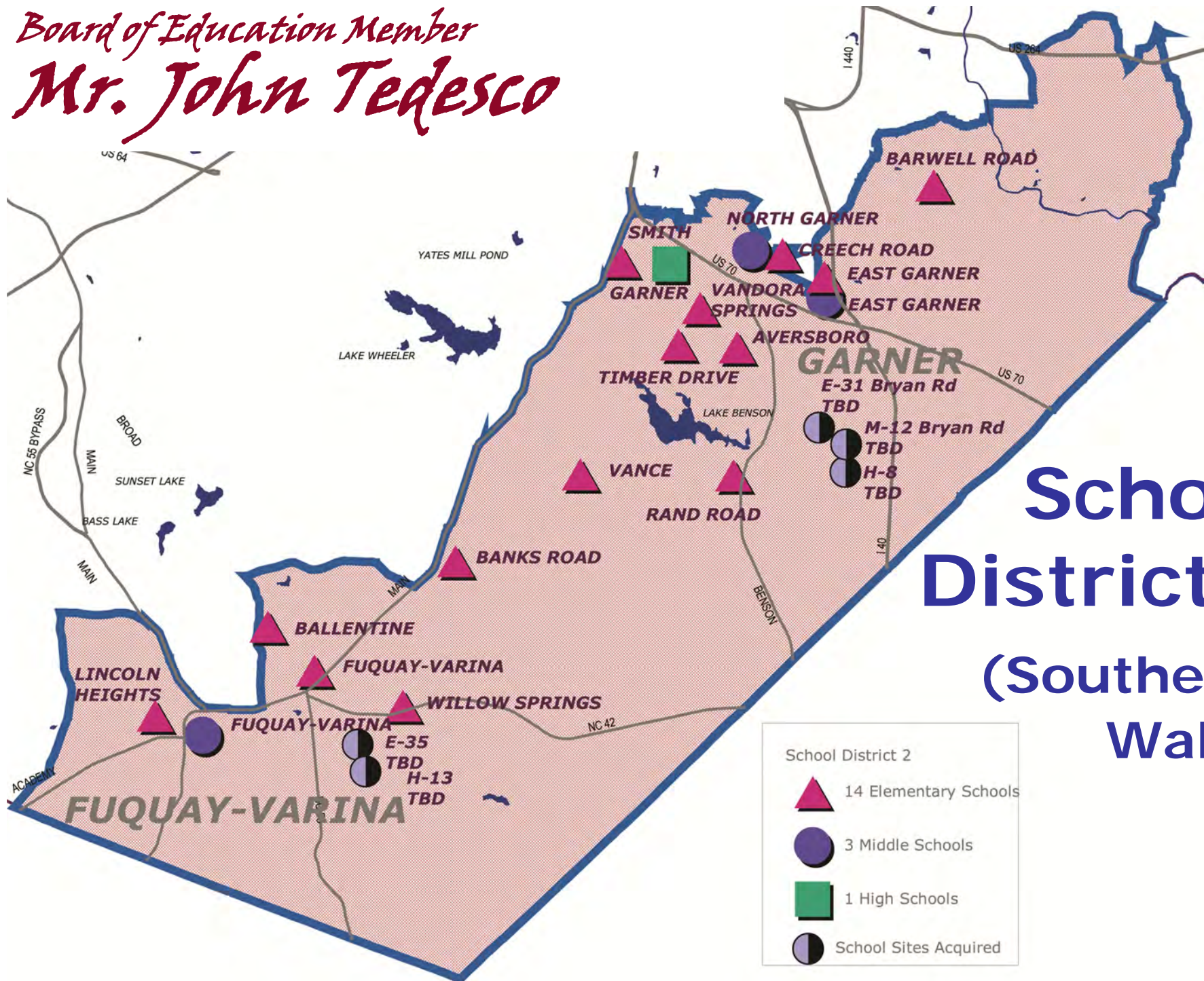

School District 2

(Southeast Wake)

Board of Education Member
Mr. Kevin Hill

School District 3 (North Raleigh)

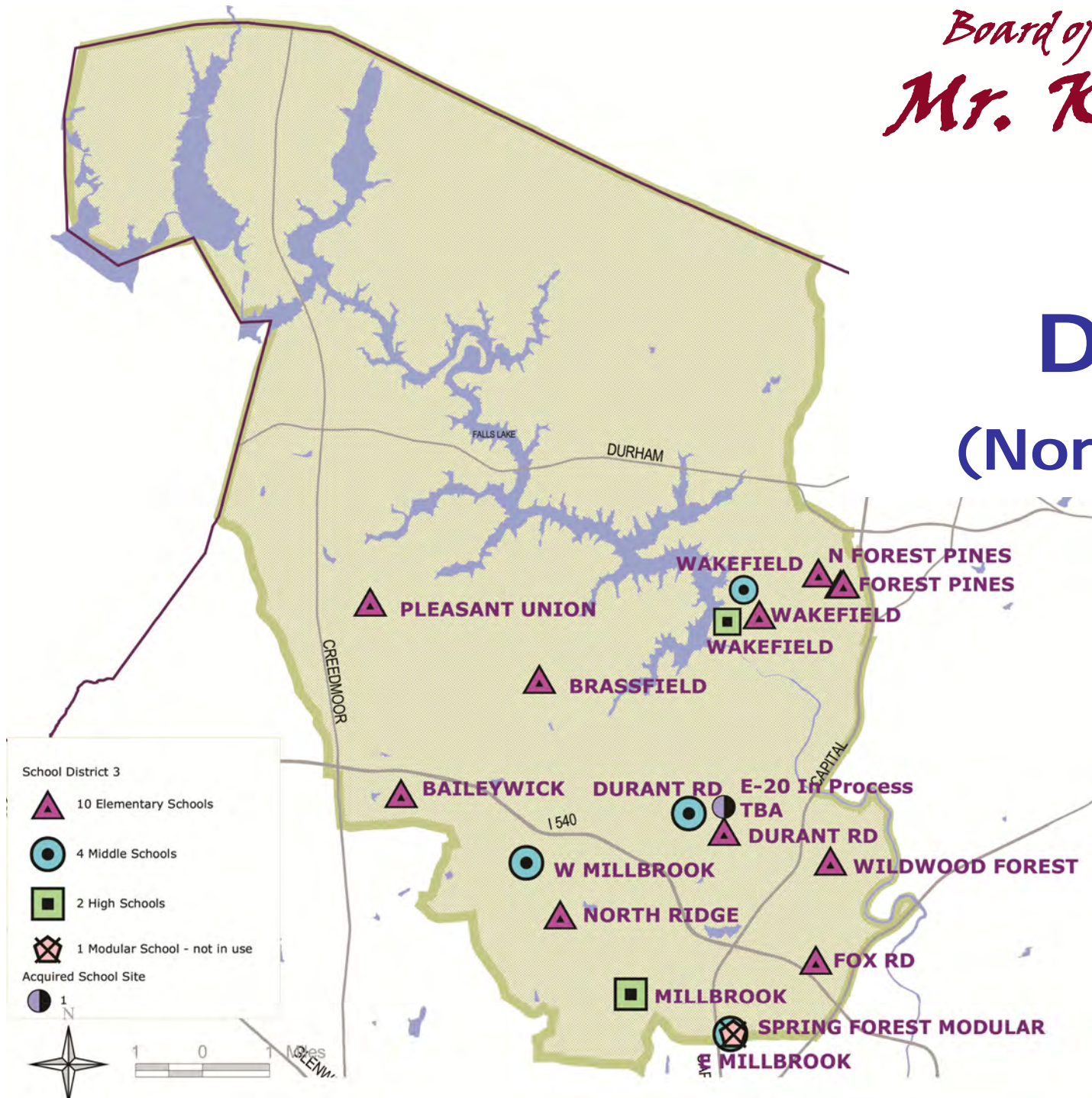

Board of Education Member

*Mr. Keith
Sutton
Chair*

School District 4 (East Raleigh)

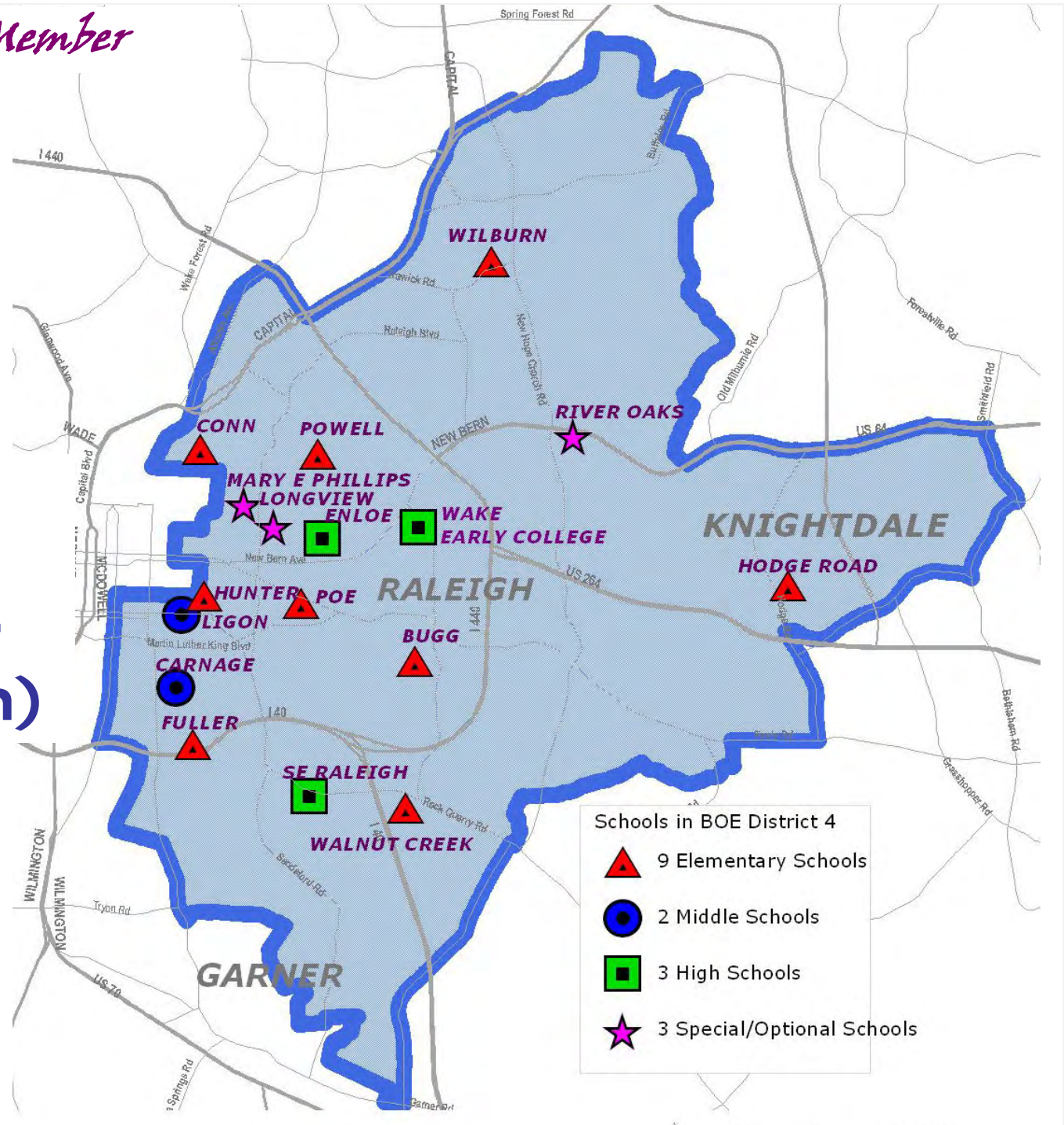

*Board of Education
Member*

*Dr. Jim
Martin*

School District 5 (South Central Raleigh)

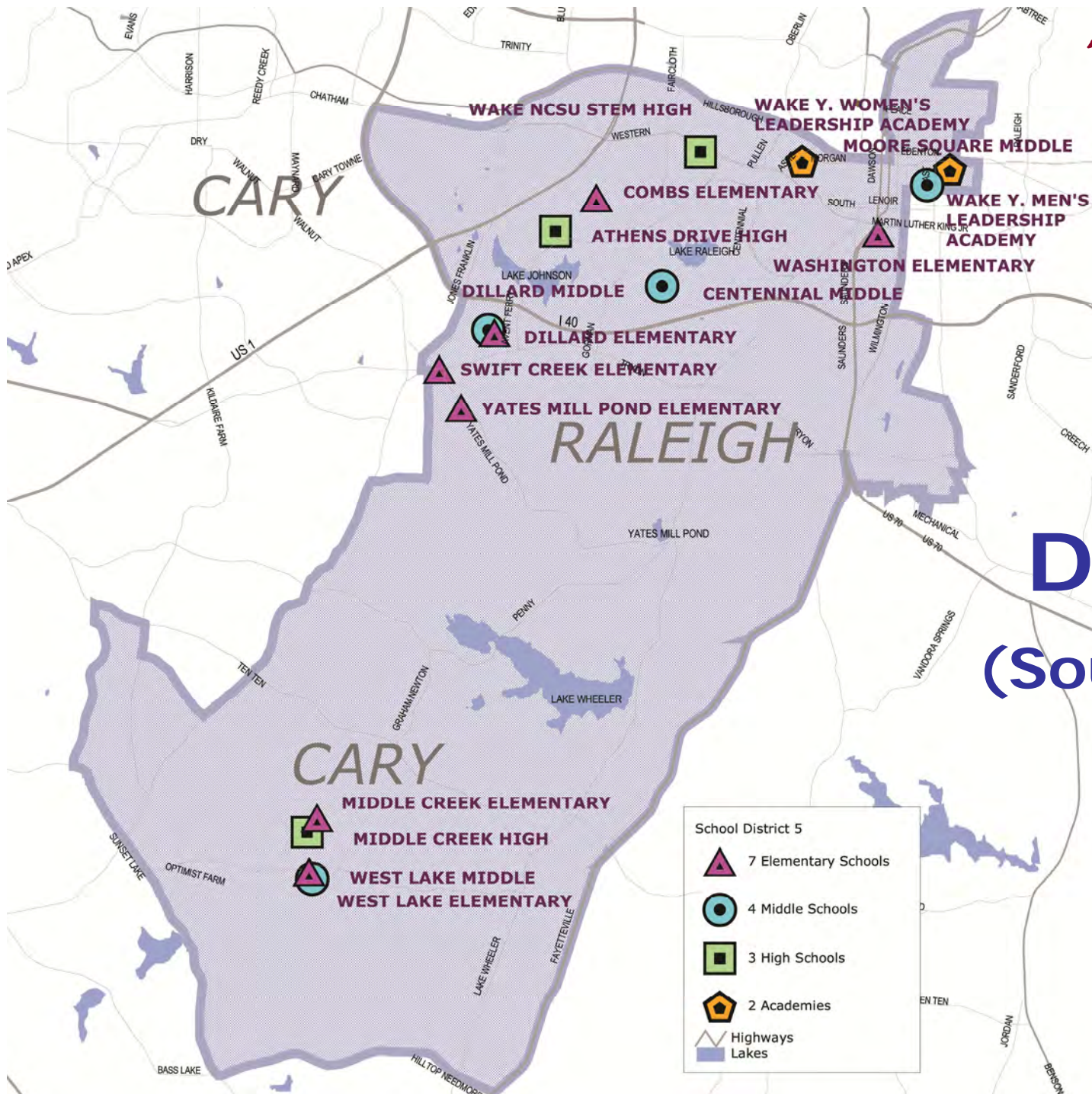

School District 6 (Central Raleigh)

Board of Education Member
Ms. Christine Kushner
Vice Chair

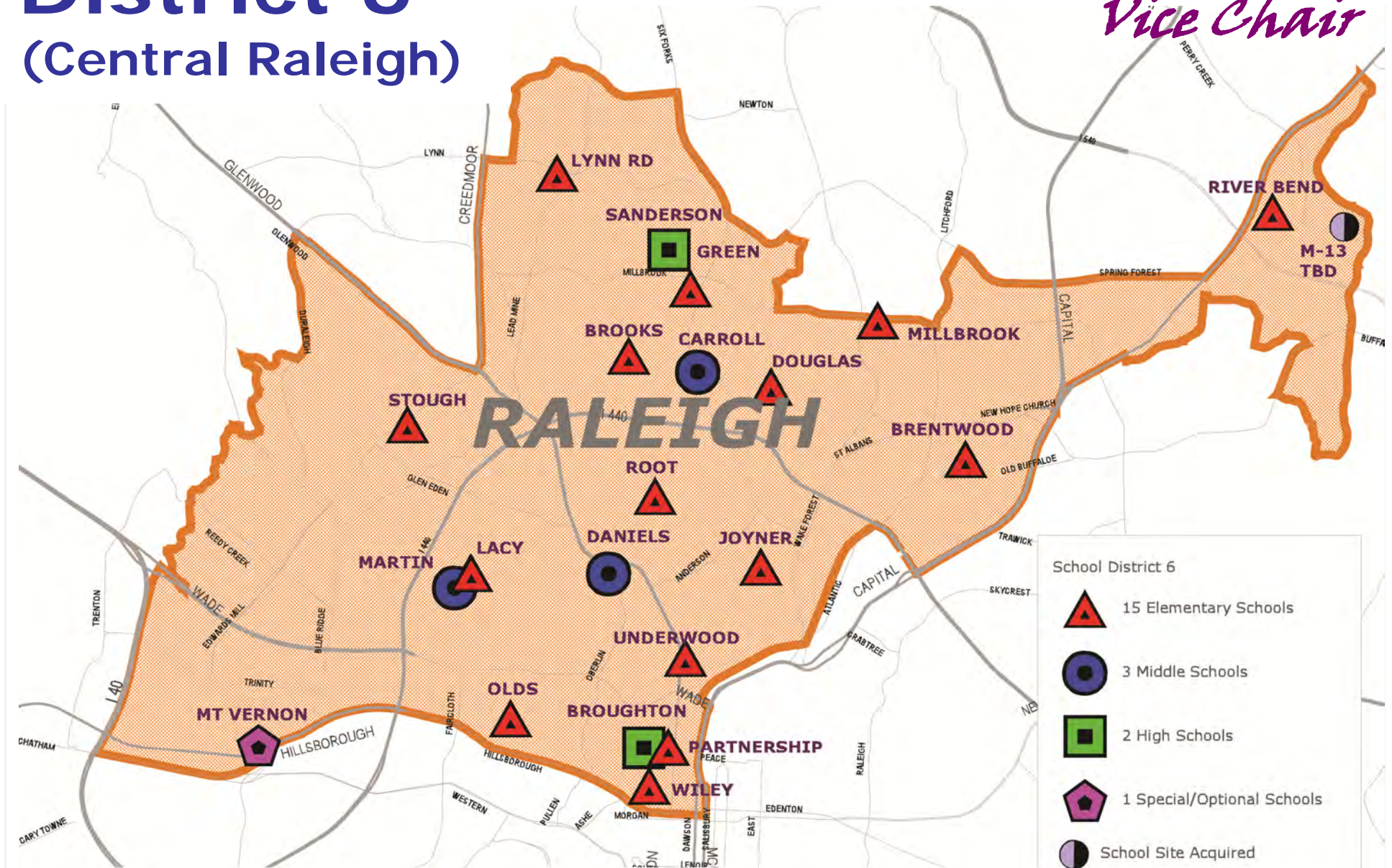

Board of Education Member
Ms. Deborah Prickett

School District 7

(West Raleigh/
Morrisville)

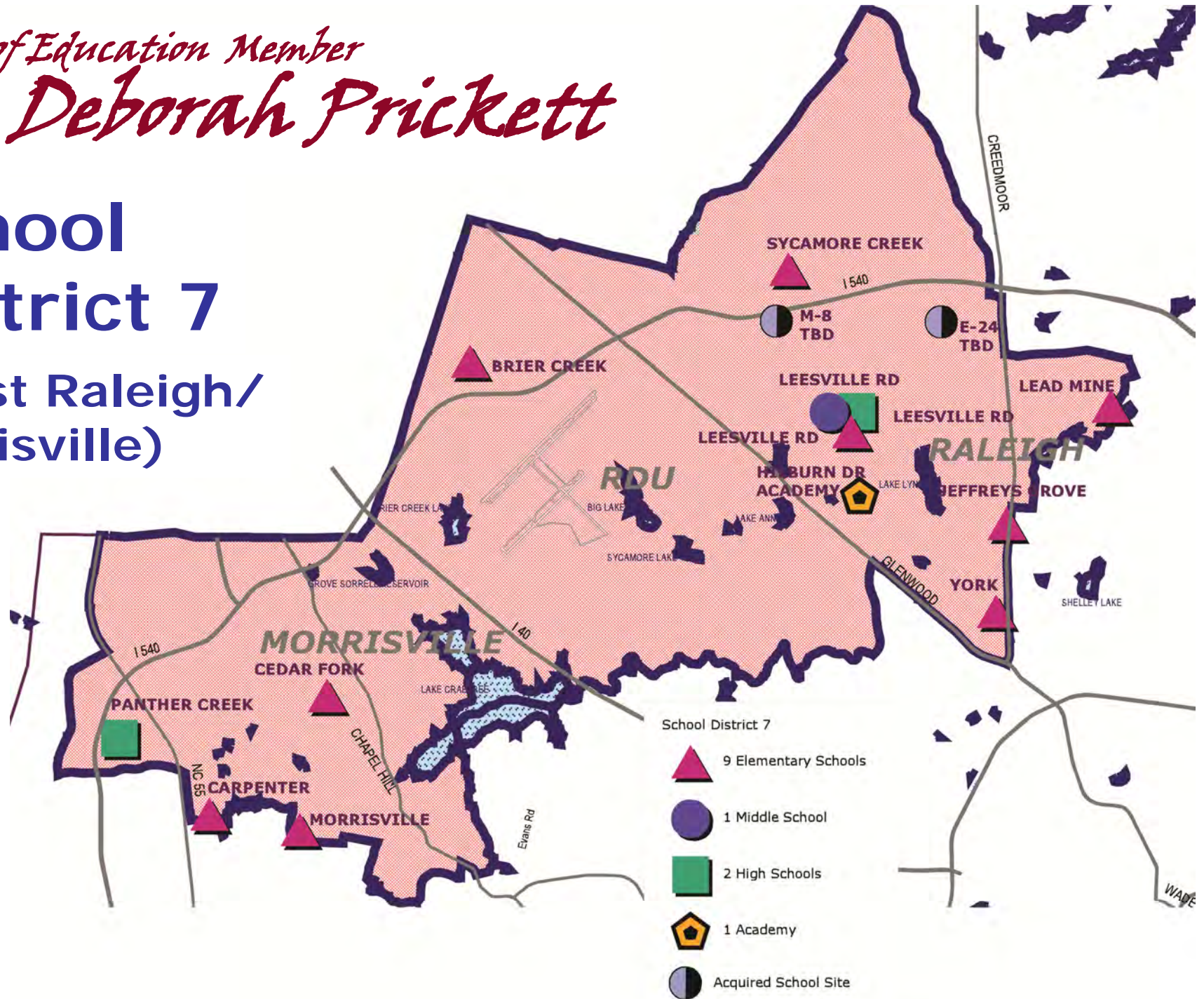

Board of Education Member
**Ms. Susan
Evans**

School District 8 (Southern Wake)

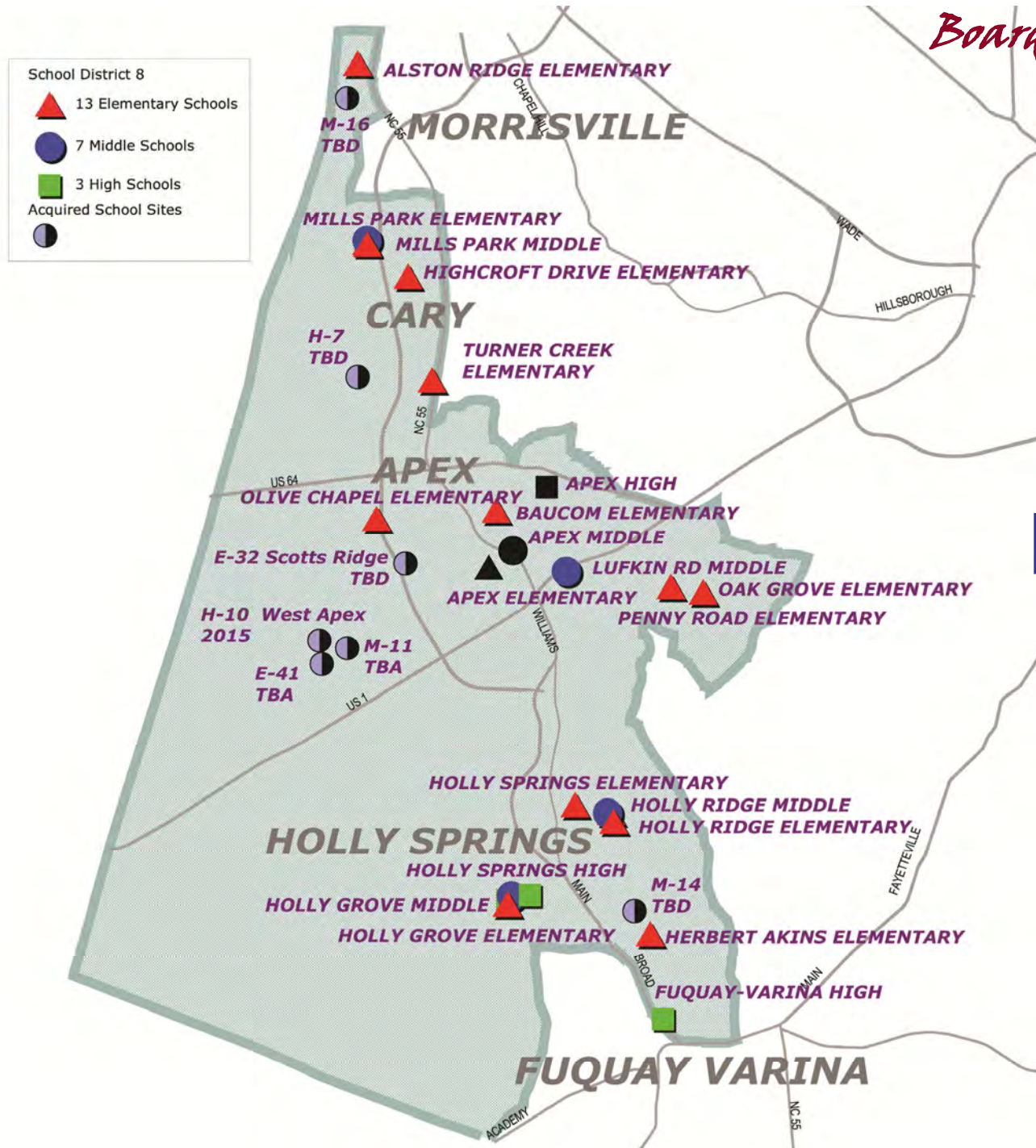

School District 9 (Western Wake)

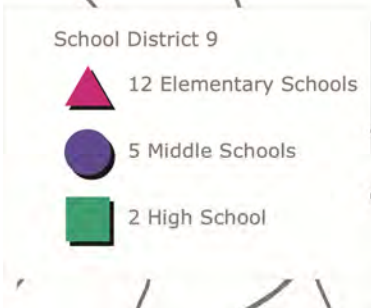

<http://www.wcpss.net/about-us/our-leadership/board-of-education/index.html>

International Families: [español](#) | [中文](#) | [français](#) | [Việt Nam](#) | [한국어](#) | [العربية](#) | [हिंदी](#)

WAKE COUNTY PUBLIC SCHOOL SYSTEM

LUNCH MENUS
CALENDARS
SPAN

FIND A SCHOOL
FIND A DEPARTMENT
FIND A POLICY

BOARD OF EDUCATION
FOR EMPLOYEES
COMMUNICATIONS/MEDIA

Search [wcpss.net](#)

PARENTS STUDENTS COMMUNITY CAREERS

You are here: [Home](#) / Board of Education

ABOUT WAKE SCHOOLS

- > [Board of Education](#)
- > [Our District Leadership](#)
- > [Our Mission, Vision and Core Beliefs](#)
- > [Our Educators](#)
- > [Our Students](#)

WAKE COUNTY BOARD OF EDUCATION

The Wake County Board of Education is the local governing body of the Wake County Public School System. Its nine members are each elected from separate county districts and serve staggered four-year terms.

The school board sets policy for the school system that is implemented by the superintendent and administrative staff. The board also adopts an annual budget proposal that includes its request for local funding from the Wake County Board of Commissioners as well as its plan for using state and federal funds. The school board does not have taxing authority.

The North Carolina State Board of Education, as legislated by the North Carolina General Assembly, provides statewide public school governance. The state is responsible for the majority of WCPSS's funding as well as oversight of core academic curricula.

WAKE COUNTY
PUBLIC SCHOOL SYSTEM

Notes

III. Quick Facts by Educational Level

Table of Contents

III. QUICK FACTS BY EDUCATIONAL LEVEL

Summary by Educational Levels, 2012-13	42
Elementary Schools	
Location and Calendar Maps	43-44
Table	45-48
Middle Schools	
Location and Calendar Maps	49-50
Table	51-52
High Schools	
Location and Calendar Maps	53-54
Table	55-56
Special/Optional Schools	
Location and Calendar Maps	57-58
Table	59
School Academies	
Location and Calendar Maps	60-61
Table	62
Data Sources	63
Quick Facts Website Information	64

Summary by Educational Level

2012-13 District Summary: 149,508 students are enrolled in 169 schools. 33.7 percent of students are participating in the Free and Reduced-Price Lunch Program (F&R). 7.5 percent of students are identified with Limited English Proficiency (LEP); 3.6 percent are enrolled in English as a Second Language Program (ESL). The overall campus capacity is for 157,186 students (including 1,136 temporary classrooms), with crowding percent of 95.1 percent.

Summaries by Level:

Table 1. 2012-13 Elementary Schools. 70,717 students are enrolled in 104 elementary schools (K-5). 35.9 percent of students are participating in the Free and Reduced-Price Lunch Program (F&R). 11.1 percent of students are identified with Limited English Proficiency (LEP); 5.7 percent are enrolled in English as a Second Language Program (ESL). The overall campus capacity is for 73,832 students (including 577 temporary classrooms), with crowding percent of 95.8 percent.

Table 2. 2012-13 Middle Schools. 34,202 students are enrolled in 33 middle schools. 34.9 percent of students are participating in the Free and Reduced-Price Lunch Program (F&R). 5.0 percent of students are identified with Limited English Proficiency (LEP); 1.8 percent are enrolled in English as a Second Language Program (ESL). The overall campus capacity is for 38,048 students (including 189 temporary classrooms), with crowding percent of 89.9 percent.

Table 3. 2012-13 High Schools. 43,343 students are enrolled in 25 high schools. 29.0 percent of students are participating in the Free and Reduced-Price Lunch Program (F&R). 3.5 percent of students are identified with Limited English Proficiency (LEP); 1.6 percent are enrolled in English as a Second Language Program (ESL). The overall campus capacity is for 44,071 students (including 337 temporary classrooms), with crowding percent of 98.3 percent.

Table 4. 2012-13 Special/Optional Schools. 408 students are enrolled in 4 special/optional schools. 75.7 percent of students are participating in the Free and Reduced-Price Lunch Program (F&R). 3.7 percent of students are identified with Limited English Proficiency (LEP); 1.2 percent are enrolled in the English as a Second Language Program (ESL). The overall campus capacity is for 407 students (including 1 temporary classroom), with crowding percent of 100.2 percent.

Table 5. 2012-13 School Academies. Three new multi-level academies were established in 2012-13 school year. Hilburn Elementary School became KI-8 grade academy by adding the 6th grade (with 7th and 8th opening in the next two years). Leadership Academies are single-gender academies within the Wake County Public School System. The schools serve grades 6-8 (6th and 7th this year) in the middle school, and 9-12 (9th this year) in the upper school.

Data Set: Traditional, Year-Round, and Modified Calendars, 2012-13

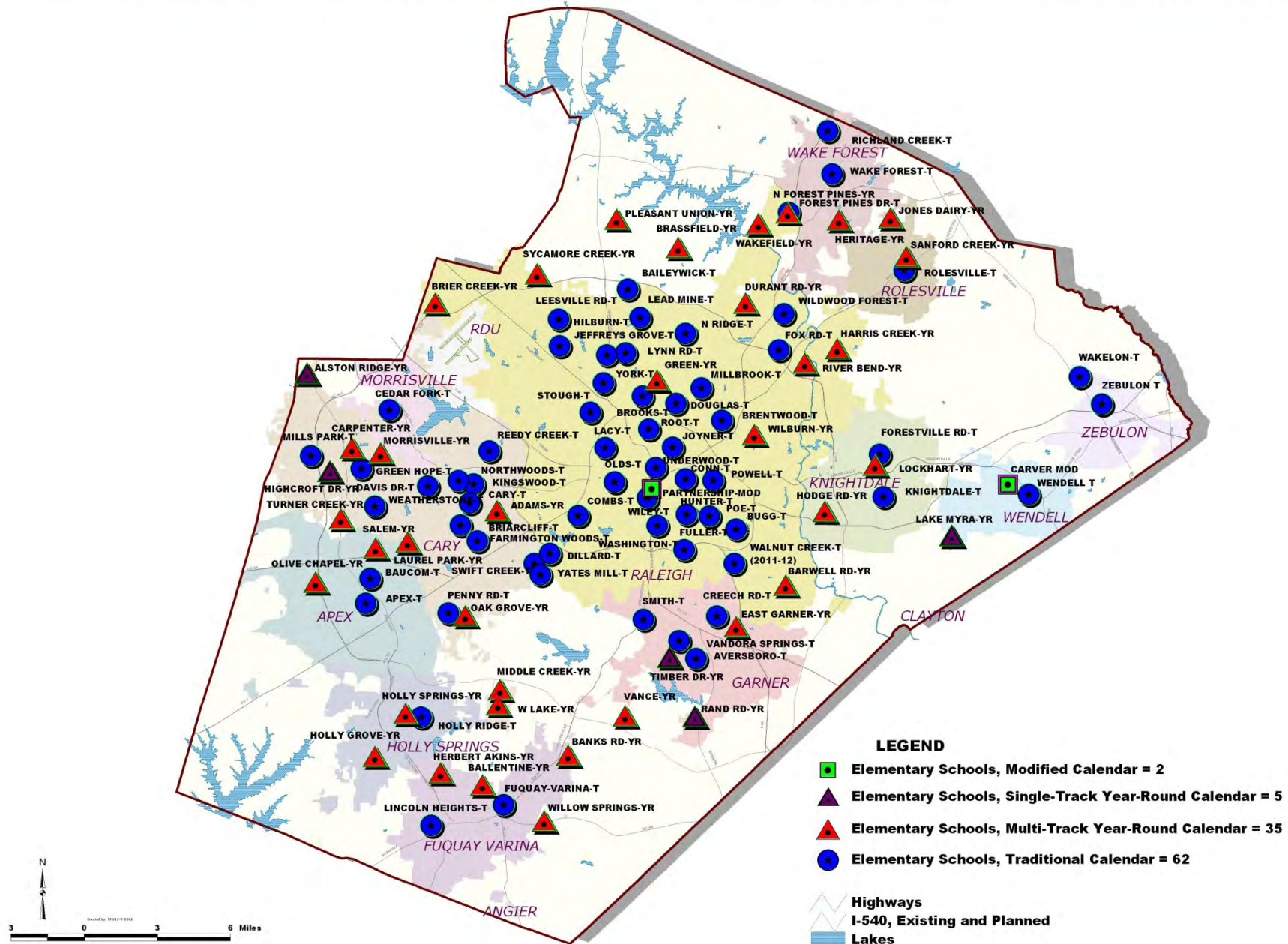

Wake County Public School System

2012-13 Elementary School Information

Table 1. 2012-13 Elementary Schools. 70,717 students are enrolled in 104 elementary schools (K-5). 35.9 percent of students are participating in the Free and Reduced-Price Lunch Program (F&R). 11.1 percent of students are identified with Limited English Proficiency (LEP); 5.7 percent are enrolled in English as a Second Language Program (ESL). The overall campus capacity is for 73,832 students (including 577 temporary classrooms), with crowding percent of 95.8 percent.

Elementary Schools, 2012-13	Total Temporary Classrooms	Annual School Campus Capacity	20th Day Membership	Annual School Campus Percent Crowding	Percent of LEP* Students	Percent of ESL* Students	Percent of F&R* Students	Percent Reading EOG Test for Grades 3-5 Cohort, Level I and II Performance (2011-12)
Adams Elementary	8	765	807	105.5%	17.2%	9.7%	37.4%	14.6%
Alston Ridge Elementary	0	800	757	94.6%	7.3%	1.7%	9.5%	9.9%
Apex Elementary	4	637	682	107.1%	12.2%	5.6%	35.5%	14.6%
Aversboro Elementary	0	540	530	98.1%	11.3%	4.3%	57.0%	30.5%
Baileywick Elementary	0	439	454	103.4%	24.2%	12.3%	51.5%	31.1%
Ballentine Elementary	4	742	569	76.7%	15.1%	10.4%	29.9%	21.2%
Banks Road Elementary	0	1,026	761	74.2%	10.8%	7.2%	31.1%	21.6%
Barwell Elementary	0	876	633	72.3%	24.3%	10.0%	69.8%	36.7%
Baucom Elementary	10	848	865	102.0%	6.1%	3.2%	17.9%	13.5%
Brassfield Elementary	5	768	750	97.7%	5.3%	3.3%	13.5%	13.6%
Brentwood Elementary	5	390	441	113.1%	29.3%	17.7%	78.5%	42.0%
Briarcliff Elementary	4	605	617	102.0%	14.4%	4.9%	42.8%	13.8%
Brier Creek Elementary	6	834	775	92.9%	6.8%	4.5%	19.6%	22.4%
Brooks Elementary	1	537	582	108.4%	10.7%	7.4%	24.2%	20.1%
Bugg Elementary	0	552	611	110.7%	5.2%	2.1%	63.0%	37.5%
Carpenter Elementary	2	774	720	93.0%	13.2%	4.6%	21.1%	17.2%
Carver Elementary	5	618	448	72.5%	10.7%	7.6%	54.2%	25.8%
Cary Elementary	0	529	551	104.2%	14.7%	9.6%	41.7%	15.4%
Cedar Fork Elementary	6	727	767	105.5%	8.5%	2.7%	9.5%	7.8%
Combs Elementary	13	811	872	107.5%	11.2%	5.3%	31.1%	23.6%
Conn Elementary	4	605	671	110.9%	4.0%	2.2%	47.4%	27.3%
Creech Road Elementary	5	658	614	93.3%	18.9%	6.0%	82.6%	48.9%
Davis Drive Elementary	13	876	978	111.6%	4.7%	3.9%	4.7%	3.7%
Dillard Drive Elementary	10	715	689	96.4%	21.3%	7.4%	60.2%	26.0%
Douglas Elementary	10	630	684	108.6%	12.4%	11.4%	36.8%	28.0%
Durant Road Elementary	18	926	954	103.0%	9.2%	5.9%	33.9%	25.2%
East Garner Elementary	0	803	587	73.1%	22.0%	8.5%	65.9%	31.3%
Farmington Woods	13	845	797	94.3%	9.7%	5.9%	27.1%	19.2%
Forest Pines Drive	0	669	669	100.0%	6.4%	4.3%	29.7%	18.7%
Forestville Road Elementary	6	609	672	110.3%	19.6%	9.4%	59.7%	25.5%
Fox Road Elementary	23	888	832	93.7%	25.6%	11.7%	80.4%	41.6%

Wake County Public School System

2012-13 Elementary School Information

Table 1. 2012-13 Elementary Schools. 70,717 students are enrolled in 104 elementary schools (K-5). 35.9 percent of students are participating in the Free and Reduced-Price Lunch Program (F&R). 11.1 percent of students are identified with Limited English Proficiency (LEP); 5.7 percent are enrolled in English as a Second Language Program (ESL). The overall campus capacity is for 73,832 students (including 577 temporary classrooms), with crowding percent of 95.8 percent.

Elementary Schools, 2012-13	Total Temporary Classrooms	Annual School Campus Capacity	20th Day Membership	Annual School Campus Percent Crowding	Percent of LEP* Students	Percent of ESL* Students	Percent of F&R* Students	Percent Reading EOG Test for Grades 3-5 Cohort, Level I and II Performance (2011-12)
Fuller Elementary	8	541	598	110.5%	14.5%	6.5%	40.8%	21.9%
Fuquay-Varina Elementary	13	828	695	83.9%	7.3%	4.3%	42.6%	21.9%
Green Elementary	4	644	484	75.2%	21.3%	7.4%	62.6%	39.3%
Green Hope Elementary	9	833	877	105.3%	9.9%	4.8%	11.7%	10.9%
Harris Creek Elementary	4	1,014	899	88.7%	9.2%	3.3%	32.4%	22.4%
Herbert Akins Road	0	1,064	845	79.4%	5.3%	2.4%	28.5%	22.6%
Heritage Elementary	7	834	877	105.2%	2.9%	2.2%	14.0%	15.4%
Highcroft Drive Elementary	9	830	833	100.4%	4.7%	0.8%	5.2%	4.8%
Hodge Road Elementary	5	650	607	93.4%	41.4%	15.2%	82.7%	45.2%
Holly Grove Elementary	3	1,058	1,081	102.2%	1.8%	0.9%	14.6%	15.9%
Holly Ridge Elementary	8	761	832	109.3%	6.7%	3.6%	28.0%	17.2%
Holly Springs Elementary	16	1,009	1,014	100.5%	2.7%	1.0%	13.8%	13.9%
Hunter Elementary	6	647	705	109.0%	6.7%	3.4%	47.2%	32.1%
Jeffrey's Grove Elementary	3	568	482	84.9%	6.0%	3.5%	33.2%	22.3%
Jones Dairy Elementary	5	765	815	106.5%	1.7%	1.0%	16.4%	11.0%
Joyner Elementary	8	644	705	109.5%	6.4%	3.6%	27.4%	19.5%
Kingswood Elementary	0	382	367	96.1%	26.2%	14.7%	60.8%	22.6%
Knightdale Elementary	8	704	675	95.9%	19.7%	11.6%	64.9%	36.4%
Lacy Elementary	2	724	807	111.5%	11.2%	3.8%	25.8%	21.2%
Lake Myra Elementary	0	713	584	81.9%	15.4%	9.1%	49.5%	33.9%
Laurel Park Elementary	0	988	945	95.6%	6.2%	4.1%	13.1%	12.6%
Lead Mine Elementary	1	563	509	90.4%	7.9%	5.1%	37.1%	14.8%
Leesville Road Elementary	17	899	916	101.9%	6.7%	4.6%	26.5%	20.9%
Lincoln Heights Elementary	11	713	504	70.7%	15.1%	6.8%	65.1%	38.4%
Lockhart Elementary	13	840	679	80.8%	16.1%	8.5%	53.9%	27.9%
Lynn Road Elementary	0	529	557	105.3%	13.1%	6.1%	61.0%	40.9%
Middle Creek Elementary	16	972	846	87.0%	6.4%	3.1%	19.0%	14.7%
Millbrook Elementary	3	708	768	108.5%	17.4%	4.7%	65.8%	32.1%
Mills Park Elementary	0	888	962	108.3%	4.9%	2.3%	8.7%	6.3%
Morrisville Elementary	5	788	815	103.4%	5.9%	3.8%	6.4%	6.6%
North Forest Pines	0	788	815	103.4%	7.2%	3.2%	21.6%	17.2%

Wake County Public School System

2012-13 Elementary School Information

Table 1. 2012-13 Elementary Schools. 70,717 students are enrolled in 104 elementary schools (K-5). 35.9 percent of students are participating in the Free and Reduced-Price Lunch Program (F&R). 11.1 percent of students are identified with Limited English Proficiency (LEP); 5.7 percent are enrolled in English as a Second Language Program (ESL). The overall campus capacity is for 73,832 students (including 577 temporary classrooms), with crowding percent of 95.8 percent.

Elementary Schools, 2012-13	Total Temporary Classrooms	Annual School Campus Capacity	20th Day Membership	Annual School Campus Percent Crowding	Percent of LEP* Students	Percent of ESL* Students	Percent of F&R* Students	Percent Reading EOG Test for Grades 3-5 Cohort, Level I and II Performance (2011-12)
North Ridge Elementary	13	720	813	112.9%	15.1%	5.3%	44.2%	26.0%
Northwoods Elementary	3	540	524	97.0%	14.3%	8.6%	40.8%	20.0%
Oak Grove Elementary	5	742	782	105.4%	6.1%	3.5%	11.8%	12.8%
Olds Elementary	0	260	356	136.9%	4.2%	3.1%	26.4%	15.4%
Olive Chapel Elementary	14	984	969	98.5%	2.8%	2.4%	7.1%	9.2%
Partnership Elementary	0	342	312	91.2%	3.2%	2.6%	26.0%	28.7%
Penny Road Elementary	9	747	680	91.0%	7.8%	6.2%	24.7%	17.5%
Pleasant Union Elementary	0	678	606	89.4%	1.2%	0.3%	9.1%	17.7%
Poe Elementary	0	410	368	89.8%	16.0%	12.5%	56.8%	30.3%
Powell Elementary	0	454	446	98.2%	4.9%	2.7%	58.3%	30.4%
Rand Road Elementary	8	678	540	79.6%	5.6%	3.3%	34.4%	21.2%
Reedy Creek Elementary	9	724	683	94.3%	18.0%	5.6%	52.3%	27.4%
Richland Creek	16	220	100	45.5%	10.0%	2.0%	72.0%	
River Bend Elementary	0	957	741	77.4%	26.5%	13.4%	58.3%	23.0%
Rolesville Elementary	9	724	665	91.9%	5.6%	4.1%	42.1%	22.8%
Root Elementary	0	508	513	101.0%	7.2%	4.5%	30.0%	17.7%
Salem Elementary	14	963	924	96.0%	14.1%	11.5%	21.1%	15.3%
Sanford Creek Elementary	0	728	719	98.8%	6.4%	4.6%	25.7%	21.6%
Smith Elementary	0	690	624	90.4%	24.2%	7.2%	76.8%	36.2%
Stough Elementary	10	586	574	98.0%	19.3%	7.0%	55.2%	31.6%
Swift Creek Elementary	2	531	566	106.6%	13.8%	12.4%	41.9%	16.5%
Sycamore Creek Elementary	0	1,127	1,073	95.2%	0.7%	0.4%	4.5%	10.9%
Timber Drive Elementary	9	669	629	94.0%	8.4%	5.3%	43.4%	23.1%
Turner Creek Elementary	8	869	807	92.9%	5.2%	2.6%	12.9%	16.8%
Underwood Elementary	0	472	545	115.5%	7.0%	4.4%	22.0%	15.8%
Vance Elementary	6	563	480	85.3%	16.9%	10.8%	37.9%	31.4%
Vandora Springs Elementary	5	589	562	95.4%	15.5%	7.7%	55.0%	21.9%
Wake Forest Elementary	0	623	575	92.3%	6.6%	4.7%	37.0%	19.2%
Wakefield Elementary	11	880	684	77.7%	12.9%	4.1%	31.1%	27.9%
Wakelon Elementary	0	598	530	88.6%	14.3%	9.4%	77.7%	31.4%

Wake County Public School System 2012-13 Elementary School Information

Table 1. 2012-13 Elementary Schools. 70,717 students are enrolled in 104 elementary schools (K-5). 35.9 percent of students are participating in the Free and Reduced-Price Lunch Program (F&R). 11.1 percent of students are identified with Limited English Proficiency (LEP); 5.7 percent are enrolled in English as a Second Language Program (ESL). The overall campus capacity is for 73,832 students (including 577 temporary classrooms), with crowding percent of 95.8 percent.

Elementary Schools, 2012-13	Total Temporary Classrooms	Annual School Campus Capacity	20th Day Membership	Annual School Campus Percent Crowding	Percent of LEP* Students	Percent of ESL* Students	Percent of F&R* Students	Percent Reading EOG Test for Grades 3-5 Cohort, Level I and II Performance (2011-12)
Walnut Creek Elementary	2	771	804	104.3%	19.7%	10.9%	77.4%	46.5%
Washington Elementary	0	535	601	112.3%	12.0%	6.2%	28.6%	15.0%
Weatherstone Elementary	13	853	673	78.9%	17.8%	7.0%	29.9%	14.4%
Wendell Elementary	2	506	478	94.5%	11.1%	10.3%	59.8%	35.8%
West Lake Elementary	13	926	889	96.0%	7.7%	6.2%	19.0%	22.4%
Wilburn Elementary	0	922	741	80.4%	20.6%	10.3%	63.3%	43.3%
Wildwood Forest Elementary	13	761	741	97.4%	13.8%	5.8%	45.3%	27.4%
Wiley Elementary	0	392	470	119.9%	4.0%	2.1%	24.5%	19.8%
Willow Springs Elementary	16	963	916	95.1%	5.6%	3.1%	29.9%	12.2%
Yates Mill Elementary	0	508	544	107.1%	21.3%	10.3%	52.6%	22.7%
York Elementary	4	554	502	90.6%	9.8%	6.8%	51.8%	25.3%
Zebulon Elementary	4	634	531	83.8%	14.5%	7.7%	62.1%	26.1%
Total: 104 Elementary Schools (K-5)	577	73,832	70,717	95.8%	11.1%	5.7%	35.9%	22.0%

Notes:

- *N/A = Program Not Available
- *F&R = Free and Reduced-Price Lunch Programs
- *ESL = English as a Second Language Program
- *LEP = Limited English Proficiency
- *Hilburn Drive Academy (K-6) - listed under Academies

Data Sources:

- *20th-Day Student Enrolment data compiled from the Principal Monthly Report Month 1, 2012-2013, received by the Technology Services on 10-3-2012.
- *LEP (11-9-2012) and *ESL (10-26-2012) data received from the English as a Second Language Department on 11-13-2012.
- *Free and Reduced-Price Lunch data compiled from the DA Locator Database, dated 10-26-2012, and NCWISE Report KI-12-20DAY2012-13, received by the Technology Services on 10-3-12.
- *Capacity data based on "2012-2013 Facilities Utilization" Report received by the Long-Range Planning Office on 2-21-2013.
- *Academic Performance data compiled from 2011-12 Reading End-of-Grade (EOG) Test for Grades 3-8.

2012-13 Middle School Openings:
-Rolesville MS, with grades 6, and 7

MIDDLE SCHOOLS 2012-2013

33 Middle Schools
34,202 Students

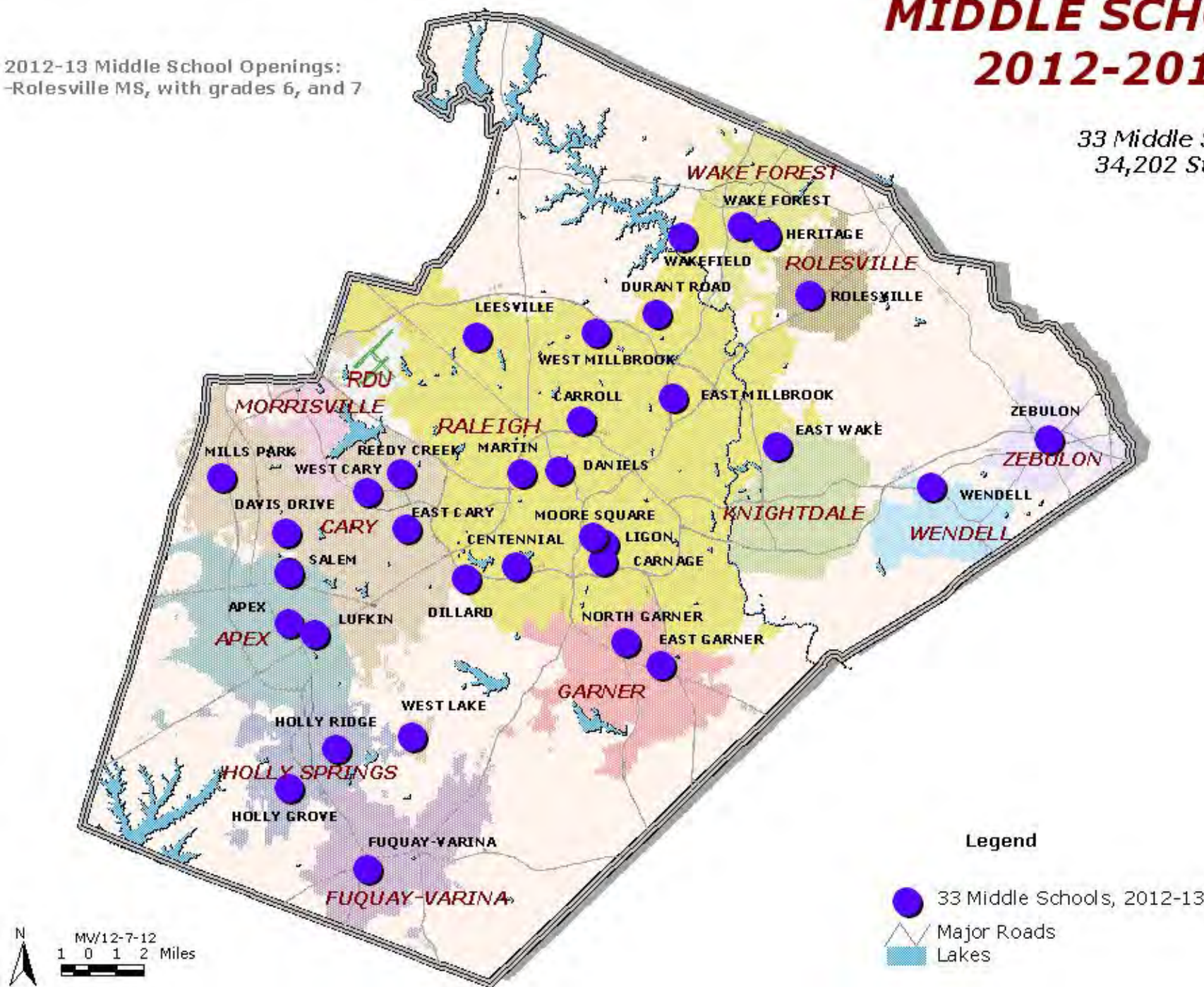

Middle Schools By Calendar

Data Set: Traditional, Year-Round, and Modified Calendars, 2012-13

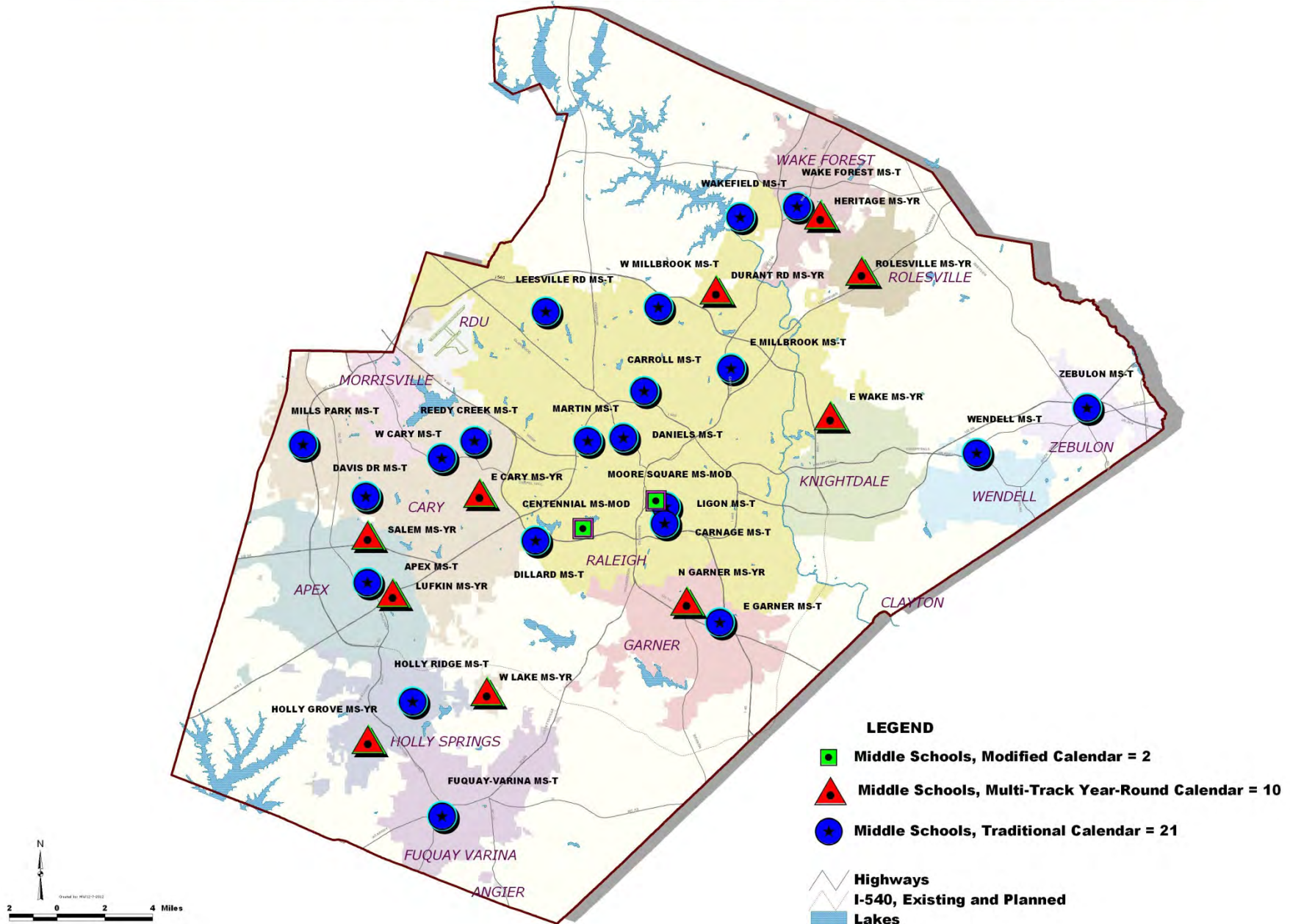

Wake County Public School System 2012-13 Middle School Information

Table 2. 2012-13 Middle Schools. 34,202 students are enrolled in 33 middle schools. 34.9 percent of students are participating in the Free and Reduced-Price Lunch Program (F&R). 5.0 percent of students are identified with Limited English Proficiency (LEP); 1.8 percent are enrolled in English as a Second Language Program (ESL). The overall campus capacity is for 38,048 students (including 189 temporary classrooms), with crowding percent of 89.9 percent.

Middle Schools, 2012-13	Total Temporary Classrooms	Annual School Campus Capacity	20th Day Membership	Annual School Campus Percent Crowding	Percent of LEP* Students	Percent of ESL* Students	Percent of F&R* Students	Percent Reading EOG Test for Grades 6-8 Cohort, Level I and II Performance (2011-12)
Apex Middle	0	1,127	1,094	97.1%	2.8%	0.8%	18.7%	12.3%
Carnage Middle	7	1,162	1,281	110.2%	4.0%	1.9%	36.2%	19.9%
Carroll Middle	0	868	808	93.1%	11.5%	3.3%	60.9%	40.1%
Centennial Campus Middle	0	624	562	90.1%	7.7%	4.6%	41.1%	29.1%
Daniels Middle	6	1,171	1,197	102.2%	6.9%	3.0%	42.9%	30.1%
Davis Drive Middle	11	1,153	1,132	98.2%	1.9%	0.4%	6.3%	7.9%
Dillard Drive Middle	6	1,159	1,078	93.0%	8.6%	2.2%	45.1%	22.6%
Durant Road Middle	9	1,471	1,329	90.3%	5.1%	2.1%	34.4%	23.3%
East Cary Middle	0	1,201	727	60.5%	7.8%	3.4%	36.3%	17.0%
East Garner Middle	21	1,331	1,248	93.8%	5.8%	1.5%	56.7%	33.5%
East Millbrook Middle	18	1,283	1,085	84.6%	9.2%	2.7%	61.7%	42.1%
East Wake Middle	12	1,292	981	75.9%	10.8%	1.8%	66.2%	40.3%
Fuquay-Varina Middle	0	903	872	96.6%	4.4%	1.8%	48.2%	27.6%
Heritage Middle	0	1,244	1,405	112.9%	1.6%	0.9%	17.2%	13.0%
Holly Grove Middle	0	1,639	1,256	76.6%	4.0%	2.0%	23.4%	20.9%
Holly Ridge Middle	14	1,266	1,101	87.0%	2.6%	0.9%	26.6%	19.2%
Leesville Road Middle	16	1,162	1,166	100.3%	4.0%	1.2%	25.9%	19.5%
Ligon Middle	3	1,188	1,157	97.4%	2.9%	1.0%	30.2%	16.5%
Lufkin Road Middle	0	1,170	931	79.6%	2.5%	2.2%	12.1%	12.2%
Martin Middle	3	1,016	1,016	100.0%	4.8%	2.0%	25.0%	23.2%
Mills Park Middle	0	1,387	1,418	102.2%	1.9%	0.6%	11.4%	11.2%
Moore Square Middle	0	555	514	92.6%	5.3%	2.0%	57.2%	34.4%
North Garner Middle	5	1,422	1,030	72.4%	7.1%	2.7%	51.3%	32.5%
Reedy Creek Middle	0	928	904	97.4%	7.9%	2.1%	48.3%	24.0%
Rolesville Middle	0	1,082	521	48.2%	5.2%	1.2%	34.2%	
Salem Middle	2	1,214	1,217	100.2%	3.6%	2.3%	15.5%	12.9%
Wake Forest-Rolesville Middle	13	1,250	1,092	87.4%	3.8%	0.9%	39.0%	27.1%
Wakefield Middle	13	1,266	1,251	98.8%	4.3%	1.0%	26.0%	17.8%

Wake County Public School System 2012-13 Middle School Information

Table 2. 2012-13 Middle Schools. 34,202 students are enrolled in 33 middle schools. 34.9 percent of students are participating in the Free and Reduced-Price Lunch Program (F&R). 5.0 percent of students are identified with Limited English Proficiency (LEP); 1.8 percent are enrolled in English as a Second Language Program (ESL). The overall campus capacity is for 38,048 students (including 189 temporary classrooms), with crowding percent of 89.9 percent.

Middle Schools, 2012-13	Total Temporary Classrooms	Annual School Campus Capacity	20th Day Membership	Annual School Campus Percent Crowding	Percent of LEP* Students	Percent of ESL* Students	Percent of F&R* Students	Percent Reading EOG Test for Grades 6-8 Cohort, Level I and II Performance (2011-12)
Wendell Middle	0	928	965	104.0%	4.9%	1.8%	60.3%	32.7%
West Cary Middle	6	1,075	937	87.2%	7.2%	2.5%	25.1%	18.6%
West Lake Middle	12	1,452	1,338	92.1%	2.7%	0.9%	22.4%	16.9%
West Millbrook Middle	8	1,101	966	87.7%	7.8%	1.9%	42.2%	29.0%
Zebulon Middle	4	958	623	65.0%	4.2%	2.3%	61.6%	33.4%
Total: 33 Middle Schools	189	38,048	34,202	89.9%	5.0%	1.8%	34.9%	23.0%

Notes:

*N/A = Program Not Available

*F&R = Free and Reduced-Price Lunch Programs

*ESL = English as a Second Language Program

*LEP = Limited English Proficiency

*Wake Young Men's Leadership Academy (grades 6,7) - listed under Academies

*Wake Young Women's Leadership Academy (grades 6,7) - listed under Academies

Data Sources:

*20th-Day Student Enrolment data compiled from the Principal Monthly Report Month 1, 2012-2013, received by the Technology Services on 10-3-2012.

*LEP (11-9-2012) and *ESL (10-26-2012) data received from the English as a Second Language Department on 11-13-2012.

*Free and Reduced-Price Lunch data compiled from the DA Locator Database, dated 10-26-2012, and NCWISE Report KI-12-20DAY2012-13, received by the Technology Services on 10-3-12.

*Capacity data based on "2012-2013 Facilities Utilization" Report received by the Long-Range Planning Office on 2-21-2013.

*Academic Performance data compiled from 2011-12 Reading End-of-Grade (EOG) Test for Grades 3-8.

HIGH SCHOOLS 2012-2013

25 High Schools
43,343 Students

2012-13 High School Openings:

None

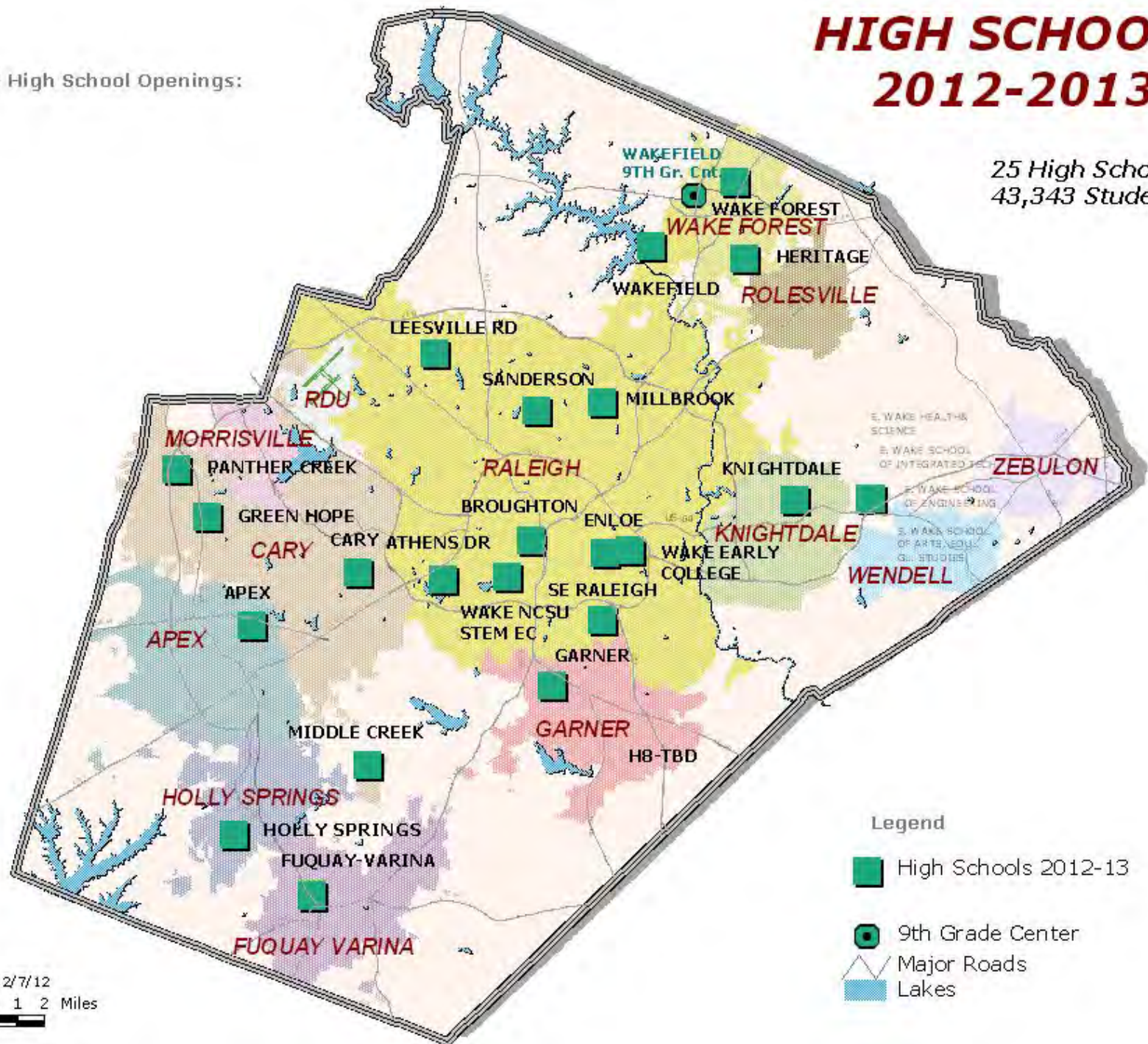

High Schools By Calendar

Data Set: Traditional, Modified, and Wake Early Colleges Calendars, 2012-13

Wake County Public School System 2012-13 High School Information

Table 3. 2012-13 High Schools. 43,343 students are enrolled in 25 high schools. 29.0 percent of students are participating in the Free and Reduced-Price Lunch Program (F&R). 3.5 percent of students are identified with Limited English Proficiency (LEP); 1.6 percent are enrolled in English as a Second Language Program (ESL). The overall campus capacity is for 44,071 students (including 337 temporary classrooms), with crowding percent of 98.3 percent.

High Schools, 2012-13	Total Temporary Classrooms	Annual School Campus Capacity	20th Day Membership	Annual School Campus Percent Crowding	Percent of LEP* Students	Percent of ESL* Students	Percent of F&R* Students	Percent English I End-of Course (EOC) Test for Grade 9 Cohort, Level I and II Performance (2011-12)
Apex High	35	2,479	2,587	104.4%	1.6%	1.0%	8.9%	3.7%
Athens Drive High	23	2,201	1,989	90.4%	5.6%	2.1%	32.1%	15.9%
Broughton High	12	2,087	2,167	103.8%	5.2%	3.2%	34.2%	17.3%
Cary High	4	2,289	2,383	104.1%	4.9%	2.0%	33.1%	12.6%
East Wake School of Arts, Education and Global Studies	2	422	387	91.7%	3.4%	0.3%	55.0%	13.8%
East Wake School of Engineering Systems	1	393	373	94.9%	3.0%	0.8%	45.0%	22.5%
East Wake School of Health Science	4	406	382	94.1%	2.6%	0.3%	46.6%	17.0%
East Wake School of Integrated Technology	0	391	326	83.4%	6.4%	2.2%	56.7%	15.6%
Enloe High	8	2,649	2,673	100.9%	3.2%	1.6%	34.6%	13.6%
Fuquay-Varina High	23	2,139	1,917	89.6%	2.6%	1.0%	29.4%	11.7%
Garner High	23	2,300	2,400	104.3%	3.7%	1.1%	43.5%	18.6%
Green Hope High	17	2,101	2,219	105.6%	2.0%	1.4%	5.8%	3.4%
Heritage High	0	1,639	1,827	111.5%	1.9%	0.9%	26.3%	12.9%
Holly Springs High	16	2,083	2,232	107.2%	1.5%	0.8%	19.5%	6.7%
Knightdale High	16	2,013	1,712	85.0%	6.2%	2.2%	53.6%	19.9%
Leesville Road High	12	2,472	2,317	93.7%	2.7%	0.9%	18.0%	9.8%
Middle Creek High	26	2,220	1,984	89.4%	3.3%	0.9%	26.2%	10.7%
Millbrook High	18	2,591	2,580	99.6%	3.6%	2.1%	31.5%	10.2%
Panther Creek High	22	2,215	2,341	105.7%	1.7%	0.9%	11.3%	4.2%
Sanderson High	10	1,975	2,089	105.8%	6.7%	3.9%	31.7%	19.9%
Southeast Raleigh High	14	1,814	1,575	86.8%	2.4%	1.0%	52.4%	22.8%
Wake Early College of Health and Sciences High	0	251	267	106.4%	0.0%	0.0%	33.0%	1.3%

Wake County Public School System 2012-13 High School Information

Table 3. 2012-13 High Schools. 43,343 students are enrolled in 25 high schools. 29.0 percent of students are participating in the Free and Reduced-Price Lunch Program (F&R). 3.5 percent of students are identified with Limited English Proficiency (LEP); 1.6 percent are enrolled in English as a Second Language Program (ESL). The overall campus capacity is for 44,071 students (including 337 temporary classrooms), with crowding percent of 98.3 percent.

High Schools, 2012-13	Total Temporary Classrooms	Annual School Campus Capacity	20th Day Membership	Annual School Campus Percent Crowding	Percent of LEP* Students	Percent of ESL* Students	Percent of F&R* Students	Percent English I End-of Course (EOC) Test for Grade 9 Cohort, Level I and II Performance (2011-12)
Wake Forest-Rolesville High	0	2,115	1,977	93.5%	3.0%	1.3%	25.6%	10.7%
Wake NCSU STEM Early College High	0	109	110	100.9%	0.9%	0.0%	39.1%	0.0%
Wakefield High	51	2,717	2,529	93.1%	5.5%	2.1%	31.8%	12.0%
Total: 25 High Schools	337	44,071	43,343	98.3%	3.5%	1.6%	29.0%	12.2%

Notes:

*N/A = Program Not Available

*F&R = Free and Reduced-Price Lunch Programs

*ESL = English as a Second Language Program

*LEP = Limited English Proficiency

*Wake Young Men's Leadership Academy (grade 9) - listed under Academies

*Wake Young Women's Leadership Academy (grade 9) - listed under Academies

Data Sources:

*20th-Day Student Enrolment data compiled from the Principal Monthly Report Month 1, 2012-2013, received by the Technology Services on 10-3-2012.

*LEP (11-9-2012) and *ESL (10-26-2012) data received from the English as a Second Language Department on 11-13-2012.

*Free and Reduced-Price Lunch data compiled from the DA Locator Database, dated 10-26-2012, and NCWISE Report KI-12-20DAY2012-13, received by the Technology Services on 10-3-12.

*Capacity data based on "2012-2013 Facilities Utilization" Report received by the Long-Range Planning Office on 2-21-2013.

*Academic Performance data compiled from 2011-12 English I End-of-Course (EOC) Test for Grade 9.

SPECIAL/OPTIONAL SCHOOLS AND PROGRAMS 2012-2013

2012-13 Special/Optional Schools
and Programs Openings:
- NONE

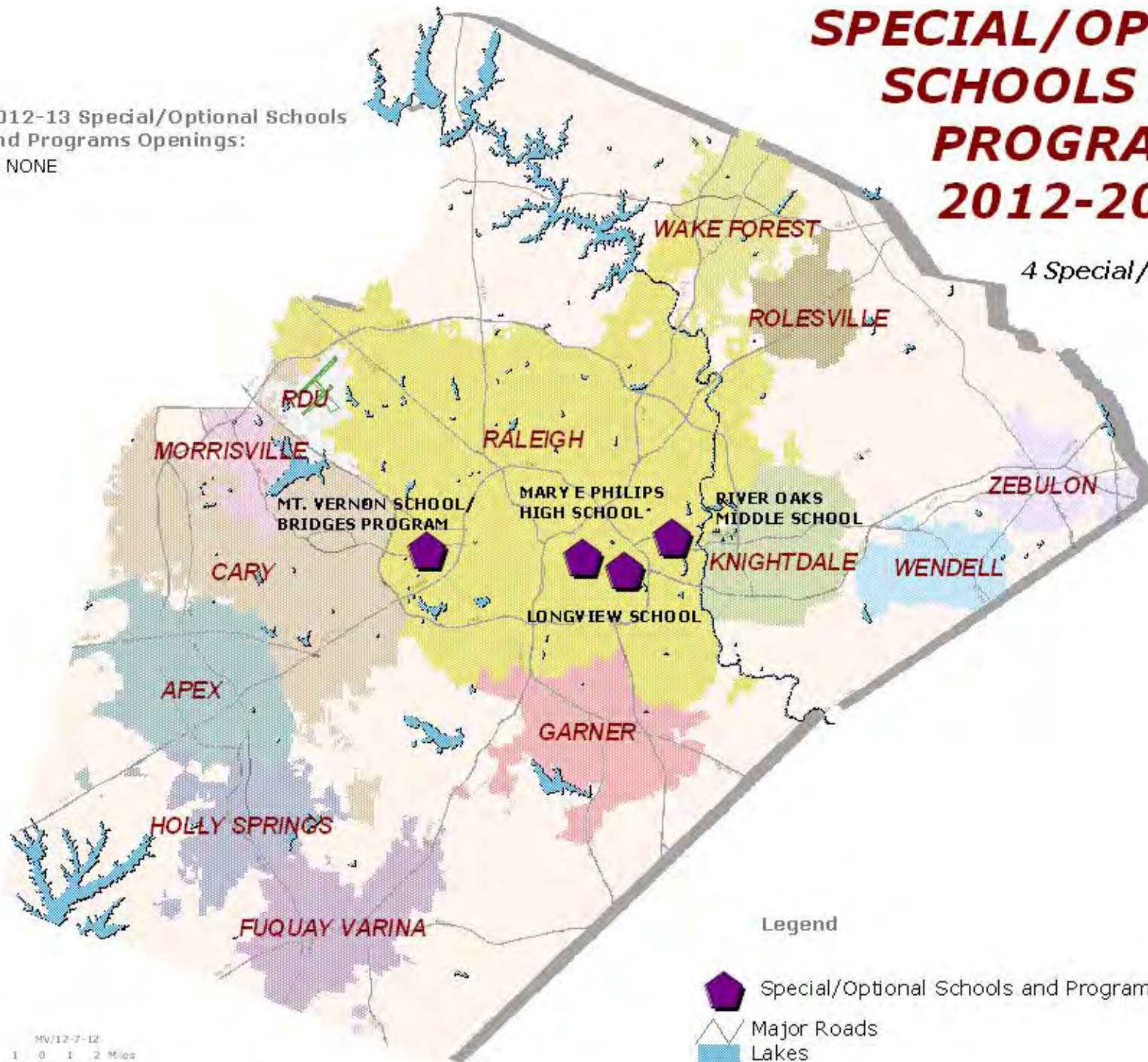
4 Special/Optional Schools
and Programs
408 Students

Legend

-  Special/Optional Schools and Programs 2012-13
-  Major Roads
-  Lakes

Special/Optional Schools By Calendar

Data Set: Traditional Calendar, 2012-13

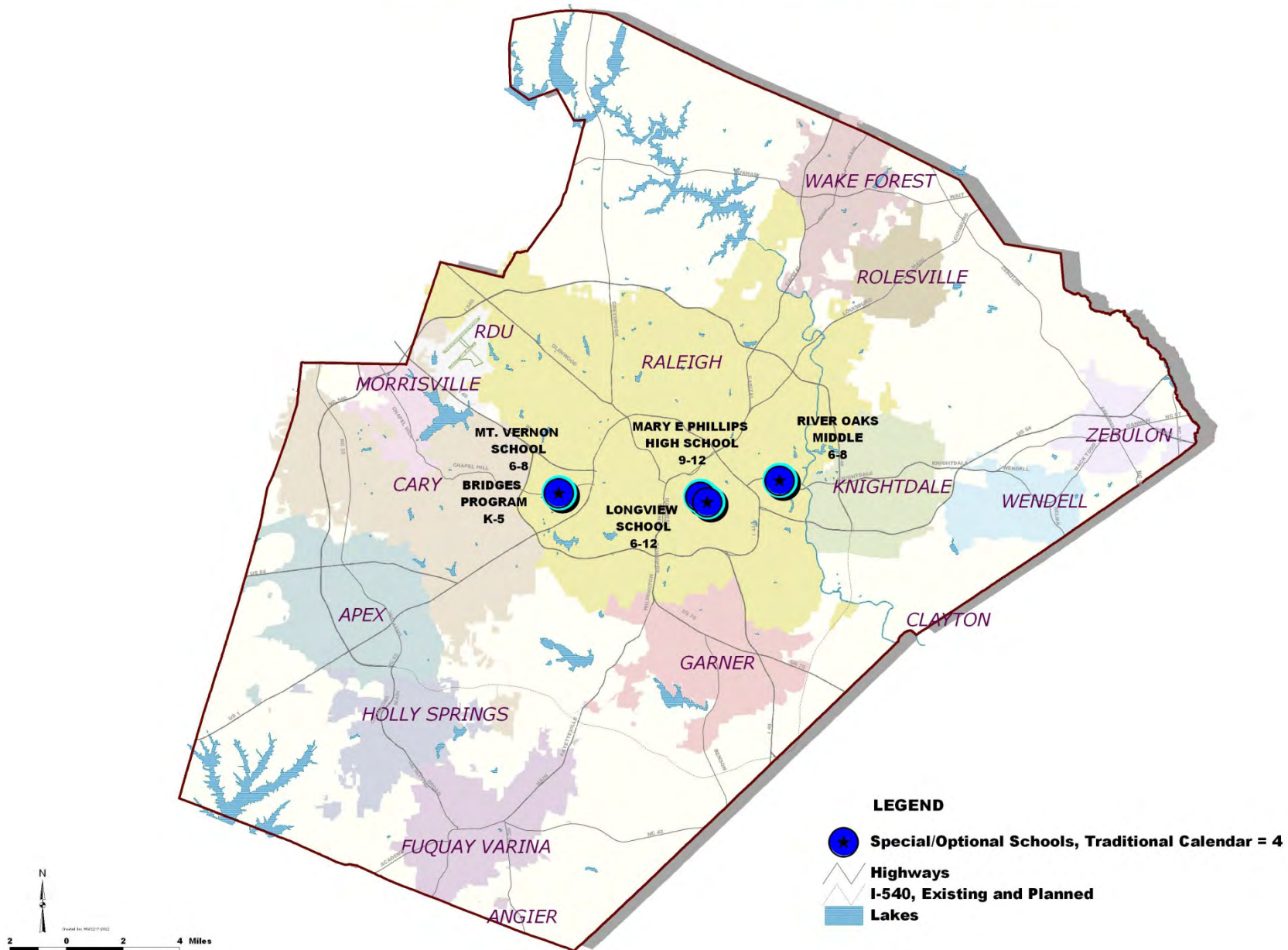

Wake County Public School System

2012-13 Special/Optional School Information

Table 4. 2012-13 Special/Optional Schools. 408 students are enrolled in 4 special/optional schools. 75.7 percent of students are participating in the Free and Reduced-Price Lunch Program (F&R). 3.7 percent of students are identified with Limited English Proficiency (LEP); 1.2 percent are enrolled in the English as a Second Language Program (ESL). The overall campus capacity is for 407 students (including 1 temporary classroom), with crowding percent of 100.2 percent.

Special/Optional Schools 2012-13	Total Temporary Classrooms	Annual School Campus Capacity	20th Day Membership	Annual School Campus Percent Crowding	Percent of LEP* Students	Percent of ESL* Students	Percent of F&R* Students	Percent Reading EOG Test for Grades 3-8, Level I and II Performance (2011-12)	Percent English I End-of-Course (EOC) Test for Grade 9, Level I and II Performance (2011-12)
Longview School	0	102	80	78.4%	1.3%	0.0%	81.3%	84.8%	77.8%
Mary E. Phillips High School	0	200	207	103.5%	2.9%	0.0%	72.9%	N/A	43.8%
Mount Vernon School	1	105	81	77.1%	6.2%	3.7%	74.1%	66.1%	N/A
River Oaks Middle School	0	0	40	N/A	7.5%	5.0%	82.5%	51.1%	N/A
Special/Optional Schools	1	407	408	100.2%	3.7%	1.2%	75.7%	64.0%	61.9%

Notes:

*N/A = Program Not Available

*F&R = Free and Reduced-Price Lunch Programs

*ESL = English as a Second Language Program

*LEP = Limited English Proficiency

Data Sources:

*20th-Day Student Enrolment data compiled from the Principal Monthly Report Month 1, 2012-2013, received by the Technology Services on 10-3-2012.

*LEP (11-9-2012) and *ESL (10-26-2012) data received from the English as a Second Language Department on 11-13-2012.

*Free and Reduced-Price Lunch data compiled from the DA Locator Database, dated 10-26-2012, and NCWISE Report KI-12-20DAY2012-13, received by the Technology Services on 10-3-12.

*Capacity data based on "2012-2013 Facilities Utilization" Report received by the Long-Range Planning Office on 2-12-2013.

*Academic Performance data compiled from 2011-12 Reading End-of-Grade (EOG) Test for Grades 3-8, and from 2011-12 English I End-of-Course (EOC) Test for Grade 9.

2012-13 Academy Openings:

- Wake Young Men's Leadership Academy (6-12) (6, 7, 9 Grades)
- Wake Young Women's Leadership Academy (6-12) (6, 7, 9 Grades)
- Hilburn Drive ES (K1-5) transitioned to become Hilburn Drive Academy (Grades K1-8) by opening grade 6 in 2012-13, and grades 7 and 8 by 2014.

ACADEMIES 2012-2013

3 ACADEMIES
838 Students

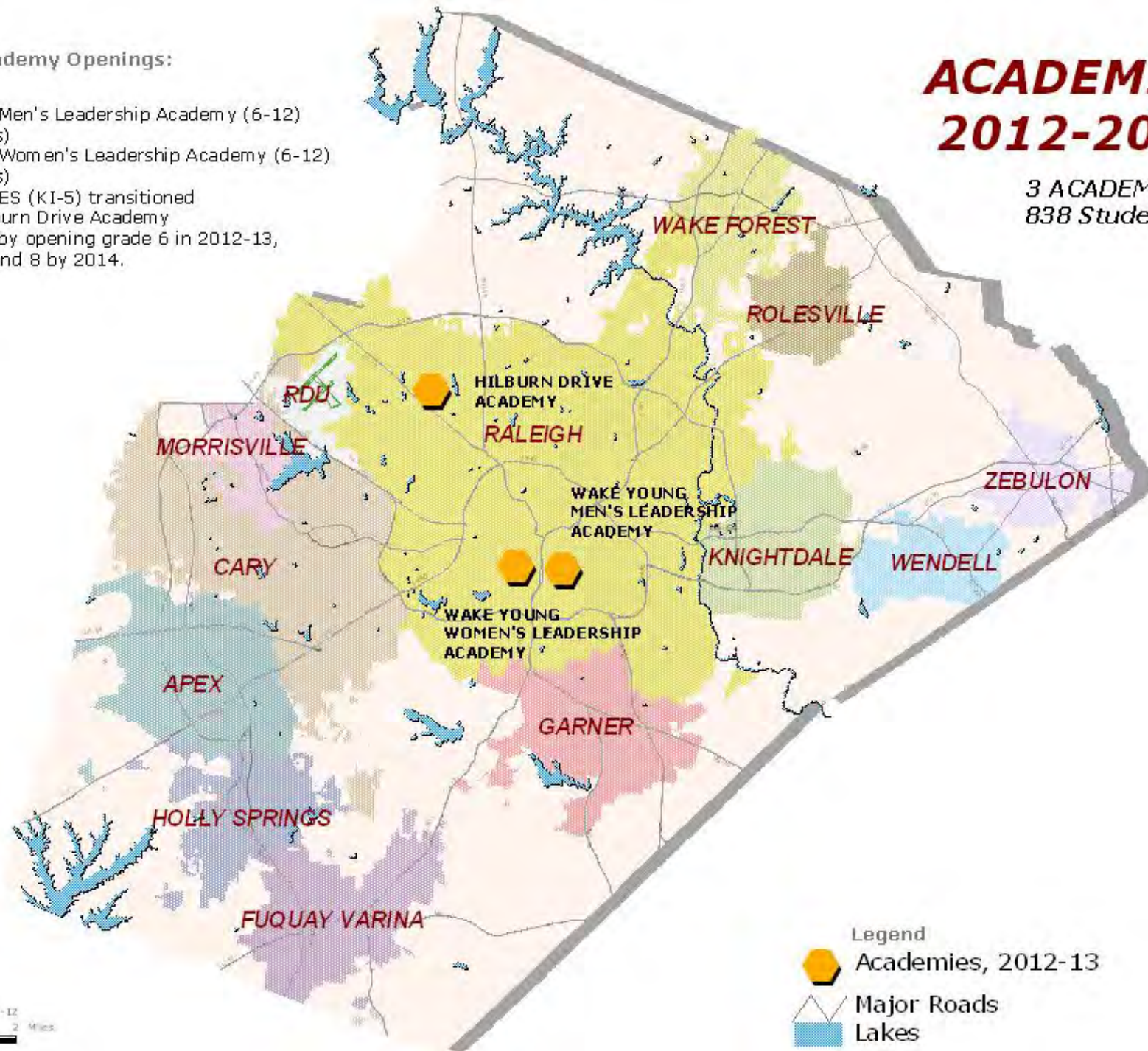

Academies By Calendar

Data Set: Traditional, Early College Calendar, 2012-13

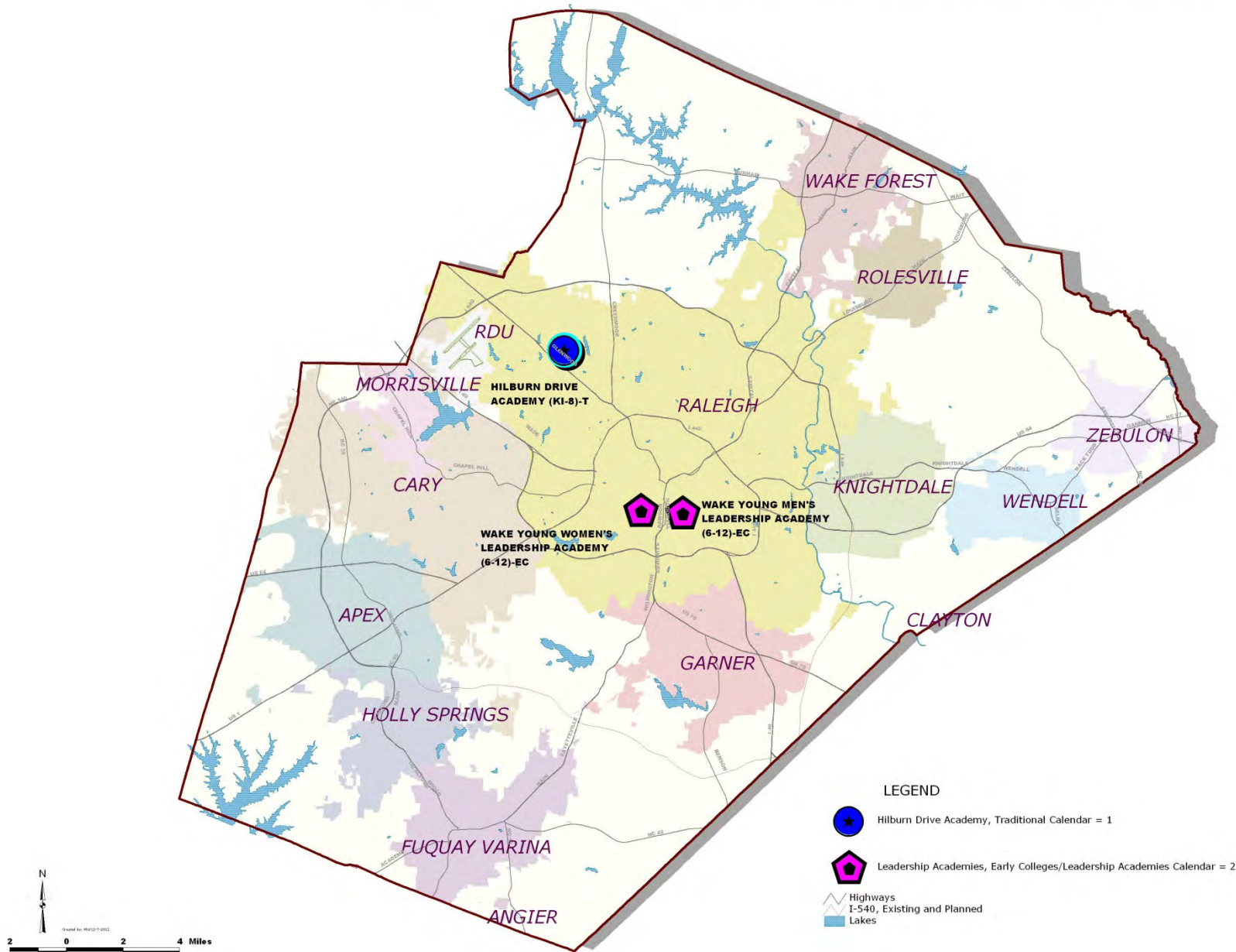

Wake County Public School System 2012-13 School Academies Information

Table 5. 2012-13 School Academies. Three new multi-level academies were established in 2012-13 school year. Hilburn Elementary School became KI-8 grade academy by adding the 6th grade (with 7th and 8th opening in the next two years). Leadership Academies are single-gender academies within the Wake County Public School System. The schools serve grades 6-8 (6th and 7th this year) in the middle school, and 9-12 (9th this year) in the upper school.

Academies, 2012-13	Total Temporary Classrooms	Annual School Campus Capacity	20th Day Membership	Annual School Campus Percent Crowding	Percent of LEP* Students	Percent of ESL* Students	Percent of F&R* Students	Percent Reading EOG Test for Grades 3-8, Level I and II Performance (2011-12)	Percent English I End-of-Course (EOC) Test for Grade 9 Cohort, Level I and II Performance (2011-12)
Hilburn Drive Academy (KI-6)	8	528	548	103.8%	8.9%	4.4%	26.5%	22.4%	N/A
Wake Young Men's Leadership Academy (6,7,9)	24	150	140	93.3%	2.1%	0.0%	34.3%	N/A	N/A
Wake Young Women's Leadership Academy (6,7,9)	0	150	150	100.0%	2.7%	0.0%	46.0%	N/A	N/A
Total: 3 Academies									

Notes:

- *N/A = Program Not Available
- *F&R = Free and Reduced-Price Lunch Programs
- *ESL = English as a Second Language Program
- *LEP = Limited English Proficiency

Data Sources:

- *20th-Day Student Enrolment data compiled from the Principal Monthly Report Month 1, 2012-2013, received by the Technology Services on 10-3-2012.
- *LEP (11-9-2012) and *ESL (10-26-2012) data received from the English as a Second Language Department on 11-13-2012.
- *Free and Reduced-Price Lunch data compiled from the DA Locator Database, dated 10-26-2012, and NCWISE Report KI-12-20DAY2012-13, received by the Technology Services on 10-3-12.
- *Capacity data based on "2012-2013 Facilities Utilization" Report received by the Long-Range Planning Office on 2-21-2013.
- *Academic Performance data compiled from 2011-12 Reading End-of-Grade (EOG) Test for Grades 3-8.

Data Sources

Notes:

***N/A** = Program Not Available

***F&R** = Free & Reduced-Price Lunch Program

***ESL** = English as a Second Language Program

***LEP** = Limited English Proficiency

Data Sources:

***20th-Day Student Enrolment** data compiled from the Principal Monthly Report Month 1, 2012-2013, received by the Technology Services on 10-3-2012.

***LEP** (11-9-2012) and ***ESL** (10-26-2012) data received from the English as a Second Language Department on 11-13-2012.

***Free and Reduced-Price Lunch** data compiled from the DA Locator Database, dated 10-26-2012, and NCWISE Report KI-12-20DAY2012-13, received by the Technology Services on 10-3-12.

***Capacity** data based on "2012-2013 Facilities Utilization" Report received by the Long-Range Planning Office on 2-21-2013.

***Academic Performance** data compiled from 2011-12 English I End-of-Course (EOC) Test for Grade 9, and 2011-12 Reading End-of-Grade (EOG) Test for Grades 3-8.

***GIS files:** node, school and student data shape files received from the WCPSS Geographic Information Systems (GIS) Department, or were produced by the WCPSS Office of Demographics. Other GIS files are from the Wake County Government's Planning and GIS Departments.

http://www.wcpss.net/about-us/our-students/demographics/quick-facts.html

WAKE COUNTY PUBLIC SCHOOL SYSTEM

CALENDARS
SPAN
FIND A DEPARTMENT
FIND A POLICY
FOR EMPLOYEES
COMMUNICATIONS/MEDIA

Search wcpss.net

PARENTS STUDENTS COMMUNITY CAREERS

You are here: [Home](#) / [Our Students](#) / [Demographics](#) / Quick Facts

DEMOGRAPHICS

- > [About Our District](#)
- > [Demographics Reports](#)
- > [Quick Facts](#)
- > [School Data](#)

QUICK FACTS

Schools and summaries

WCPSS has **104 elementary** schools, **33 middle** schools, **25 high** schools and **4 special/optional** schools, **1 academy (K-8)**, and **2 leadership academies (6-12)**, for a total of **169** schools.

149,508 students are enrolled in **169** schools. The annual school **campus capacity** is **157,587** seats (including **1,106 temporary classrooms**), resulting in an overall **crowding** of **92.7 percent**.

Of the 169 schools:

- 50 schools operate on a year-round calendar (40 elementary schools and 10 middle schools). Please note that five Y-R elementary schools switched to a single track calendar.
- 5 schools operate on a modified calendar (2 elementary schools, 2 middle schools and 1 high school)
- 4 schools operate on a calendar matching the community college calendar (Wake Early College of Health and Sciences High School, and NC State STEM Early College, Wake Young Women's Leadership Academy, and Wake Young Men's Leadership Academy).
- 110 schools operate on a traditional calendar (62 elementary schools, 21 middle schools, 22 high schools, and 4 special/optional schools, and 1 academy (K-8).

Author/Contact: Maja Vouk, AICP, GISP; Director, Office of Student Assignment/Demographics; mvouk@wcpss.net

WAKE COUNTY
PUBLIC SCHOOL SYSTEM

Notes

IV.

Enrollment Projections and Capital Improvement Plan 2006 Status

Table of Contents

IV. ENROLLMENT PROJECTIONS, AND CAPITAL IMPROVEMENT PLAN 2006 STATUS

A. Enrollment Projections: Operating Budget/Capital Building Program	65
Student Enrollment Projections by District -Table	66
Student Enrollment Projections by Municipal Urban Service Areas -Table	67
Student Enrollment Growth/Projections by District -Graph	68
Student Enrollment Change by District -Graph	69
Projected Enrollment Growth for Building Program - Graph	70
B. Enrollment Projections: Comparison of Actual and Projected Enrollments, 2001 to 2012	71
Comparison Actual and Projected Enrollment - WCPSS Yearly Enrollment, 2001 to 2012 -Graph	72
Comparison Actual and Projected Enrollment - WCPSS Yearly Enrollment Growth - Graphs	73
Comparison Actual and Projected Enrollment - WCPSS Yearly Enrollment by Level - Table, Graph	74-75
Comparison Actual and Projected Enrollment - Elementary, Middle, High School Levels- Graphs	76-78
Enrollment Comparison of School Systems in Wake County - Market Share, 1991-2011	79
C. Capital Improvement Plan 2006 Implementation: Current Status	80
School Site Acquisition Status - Map	81
New School Building/Construction Status - Map	82
CIP 2006 - School Openings: Elementary, Middle, and High Schools - Maps	83-85
D. Capital Improvement Plan 2006 Implementation: Future School Sites Circle Maps	86
Future School Sites Circle Maps: Elementary, Middle and High Schools, Updated: February 2013	87-89
Wake County Building Permits by Jurisdiction, 2000-2012 - Table	90

IV. A.

Enrollment Projections

Operating Budget/Capital Building Program

Student Enrollment Projections For WCPSS

Student enrollment projections for the 2013-2014 school year reflect the comparatively slow enrollment growth experienced in the past year. The building program projections continue to reflect the impact of a moderately recovering economy and lower birth rates, with increased rates of growth within the next ten years. Enrollment growth is still projected, but the growth is moderate. The enrollment projection for next school year is 152,684 students, which is growth of 3,176 students (2.1%) over the 2012-2013 20th-day student enrollment.

Capital Building Program Projections

<u>School Year Starting</u>	<u>-1%</u>	<u>Mid-Point</u>	<u>1%</u>	<u>Number of Additional Students</u>	<u>% Growth</u>
2012 Actual	148,013	149,508	151,003	2,851	1.9%
2013	151,157	152,684	154,211	3,176	2.1%
2014	154,374	155,933	157,492	3,249	2.1%
2015	157,752	159,345	160,938	3,412	2.2%
2016	161,380	163,010	164,640	3,665	2.3%
2017	165,624	167,297	168,970	4,287	2.6%
2018	170,196	171,915	173,634	4,618	2.8%
2019	174,807	176,573	178,339	4,658	2.7%
2020	179,707	181,522	183,337	4,949	2.8%
2021	185,225	187,096	188,967	5,574	3.1%
2022	190,621	192,546	194,471	5,450	2.9%

Grade	2013-14
K	12,223
1	12,496
2	12,286
3	11,985
4	11,411
5	12,138
6	11,791
7	12,019
8	11,711
9	13,296
10	11,371
11	10,501
12	9,456
Total	152,684
School Level	2013-14
elementary	72,539
middle	35,521
high	44,624
Total	152,684

WCPSS Long-Range Building Plan

Forecasted Student Population Distribution by Municipal Urban Service Areas

Urban Service Area	2012	2013	2014	2015	2016	2017	2018	2019	2020	2021	2022
APEX	9296	9446	9751	10005	10294	10650	11005	11435	11910	12413	12909
CARY	26841	27304	27831	28391	28908	29492	30075	30610	31153	31706	32245
FUQUAY-VARINA	8673	8851	9284	9769	10252	10820	11407	11955	12467	12957	13418
GARNER	8810	8883	8977	9095	9283	9514	9847	10282	10841	11528	12195
HOLLY SPRINGS	6970	7281	7622	7912	8176	8450	8728	9003	9290	9556	9790
KNIGHTDALE	4512	4593	4796	5010	5268	5548	5832	6101	6371	6658	6949
MORRISVILLE	3480	3656	3796	3894	3968	4038	4097	4152	4203	4249	4297
RALEIGH	60948	61696	62147	62755	63515	64505	65620	66701	67903	69469	71042
ROLESVILLE	1402	1465	1639	1814	1987	2158	2348	2532	2715	2897	3068
WAKE COUNTY	8422	8446	8575	8737	8926	9147	9387	9624	9887	10174	10460
WAKE FOREST	7013	7241	7494	7683	7860	8047	8249	8451	8675	8930	9184
WENDELL	2229	2244	2355	2492	2652	2858	3106	3388	3685	4005	4342
ZEBULON	1567	1578	1667	1786	1922	2069	2213	2338	2452	2555	2645
	150163	152684	155933	159345	163010	167297	171915	176573	181552	187096	192546
BREAKDOWN BY LEVEL:											
ELEM	0.4771	0.4746	0.4711	0.4732	0.4734	0.4743	0.4761	0.4794	0.4823	0.4855	0.4866
MID	0.2317	0.2330	0.2334	0.2282	0.2269	0.2251	0.2267	0.2256	0.2243	0.2231	0.2230
HIGH	0.2911	0.2925	0.2955	0.2986	0.2997	0.3006	0.2972	0.2950	0.2935	0.2915	0.2904

1. Forecasted membership produced by ORED *Student Potential Distribution Model* (SPDM). Run date: January 3, 2013.
2. 2013 - 2022 K-12 system-wide forecast supplied by Wake County, version: December 9, 2012 (not yet approved). 2023 - 2032 K-12 projection based on trend of 2012 - 2022 data.
3. Forecasted population distribution based on county and municipal Land Use data collected summer 2012. Non-Urban areas aggregated as Wake County.
4. 2012 K-12 total represents geocoded 2012-13 student database used as input for SPDM. It does not match 2012-13 WCPSS Day-20 membership.

WCPSS Enrollment Growth

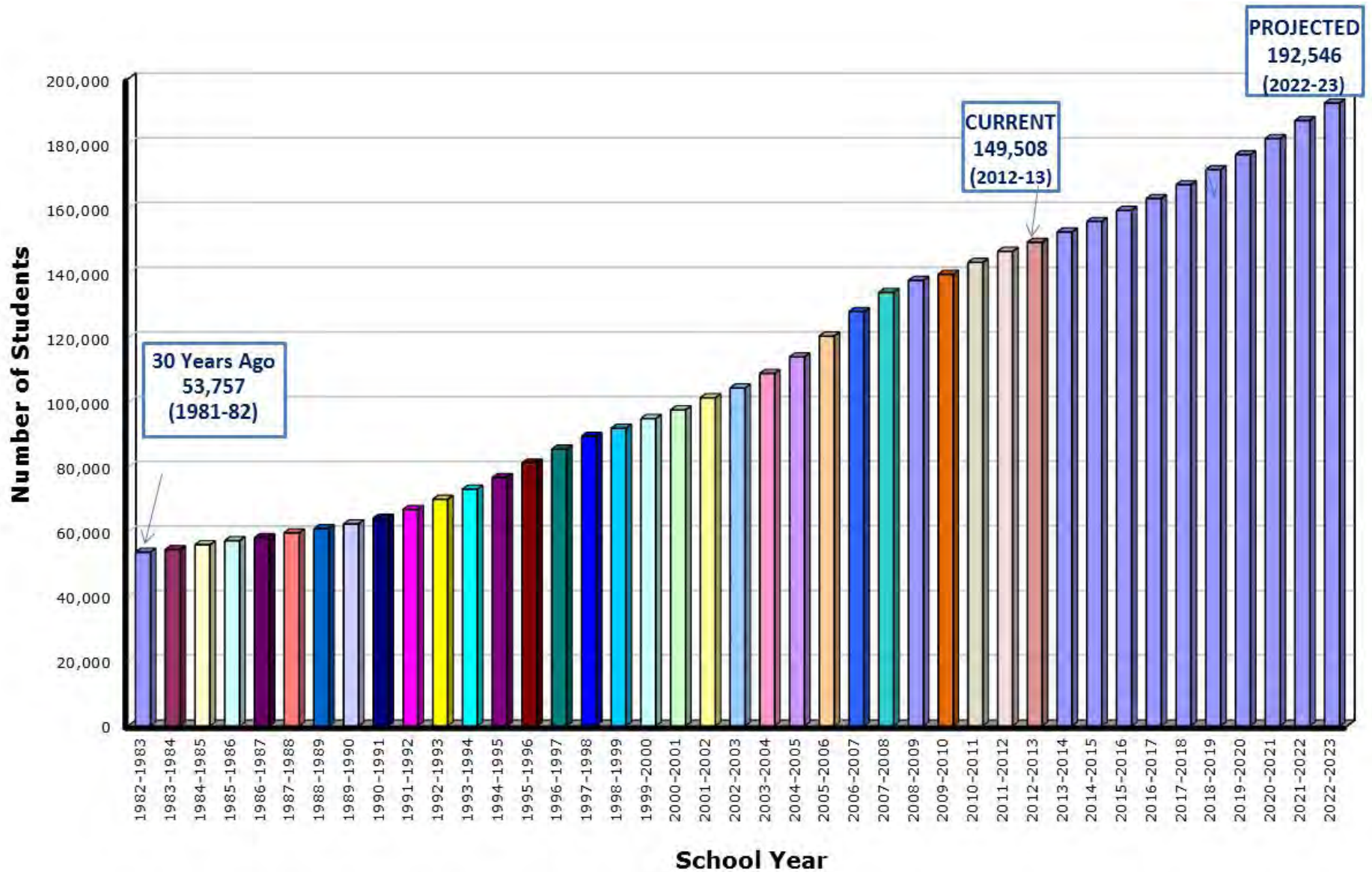

WCPSS Enrollment Change

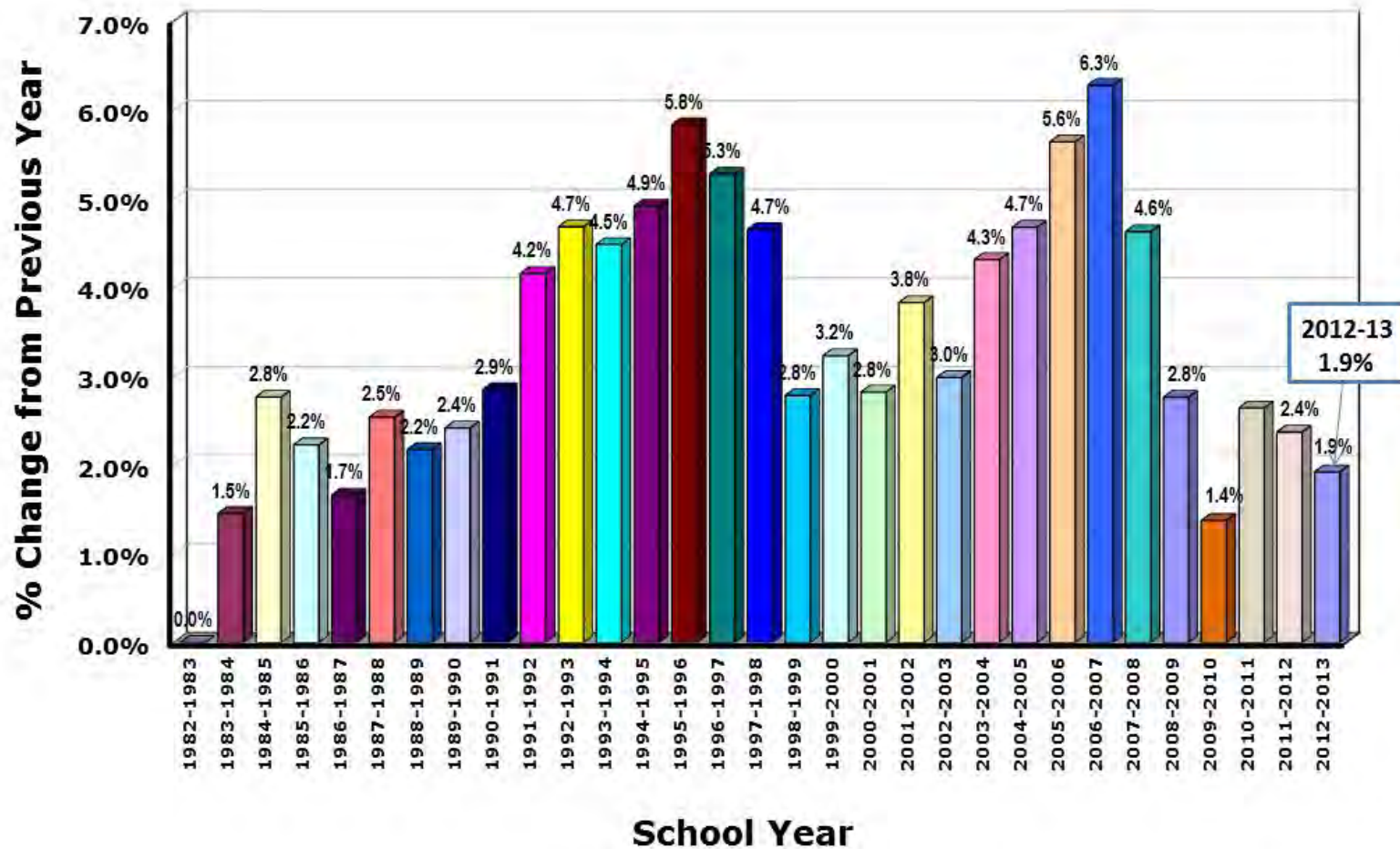

GROWTH IN TOTAL ENROLLMENT: 1986 - 2012

PROJECTED ENROLLMENT GROWTH FOR BUILDING PROGRAM: 2013 - 2020

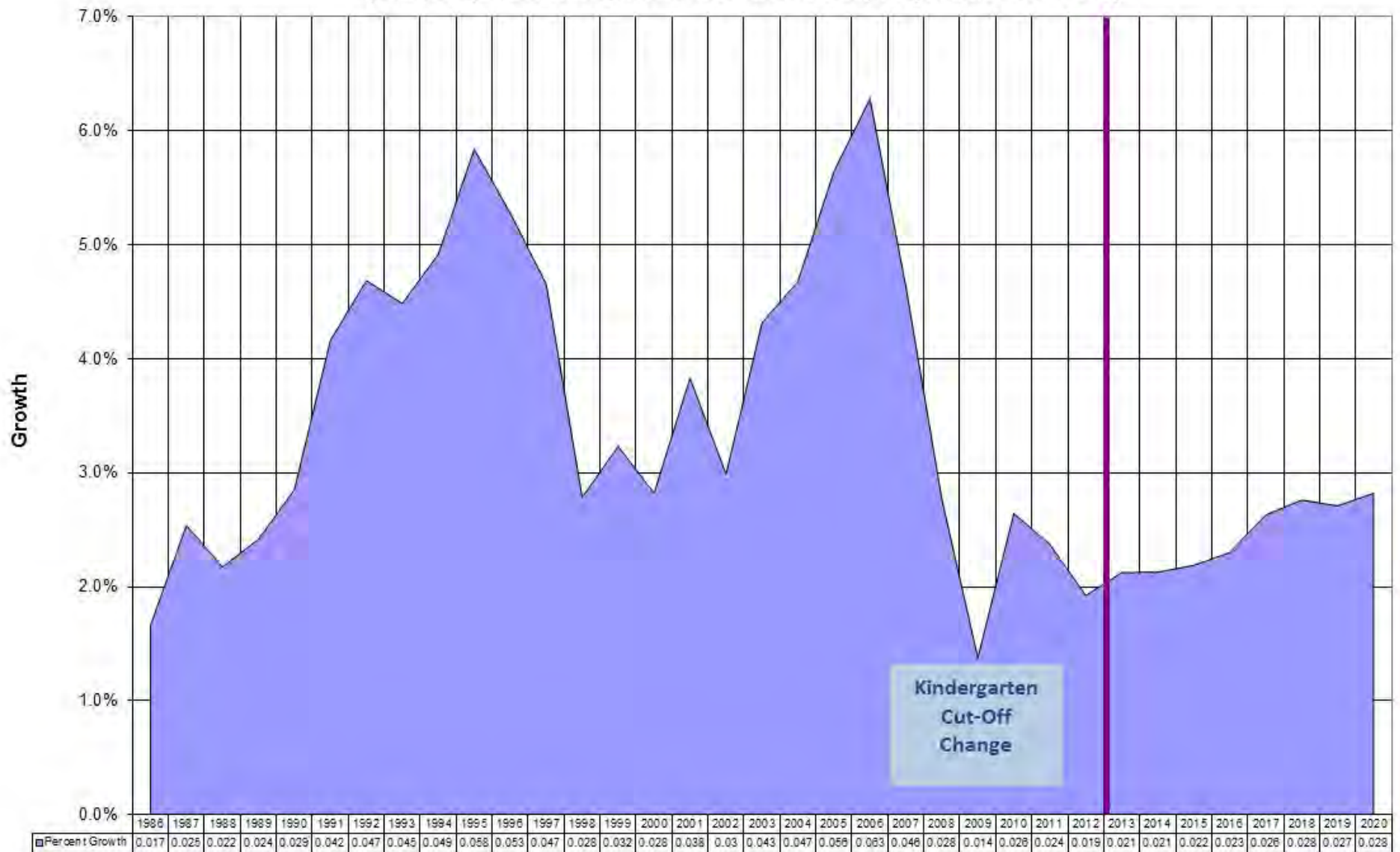

IV. B.

Enrollment Projections

Comparison of Actual and Projected
Enrollments, 2001 to 2012

WCPSS Yearly Student Enrollment

Actual and **Projected**, from 2001/02 to 2012/13

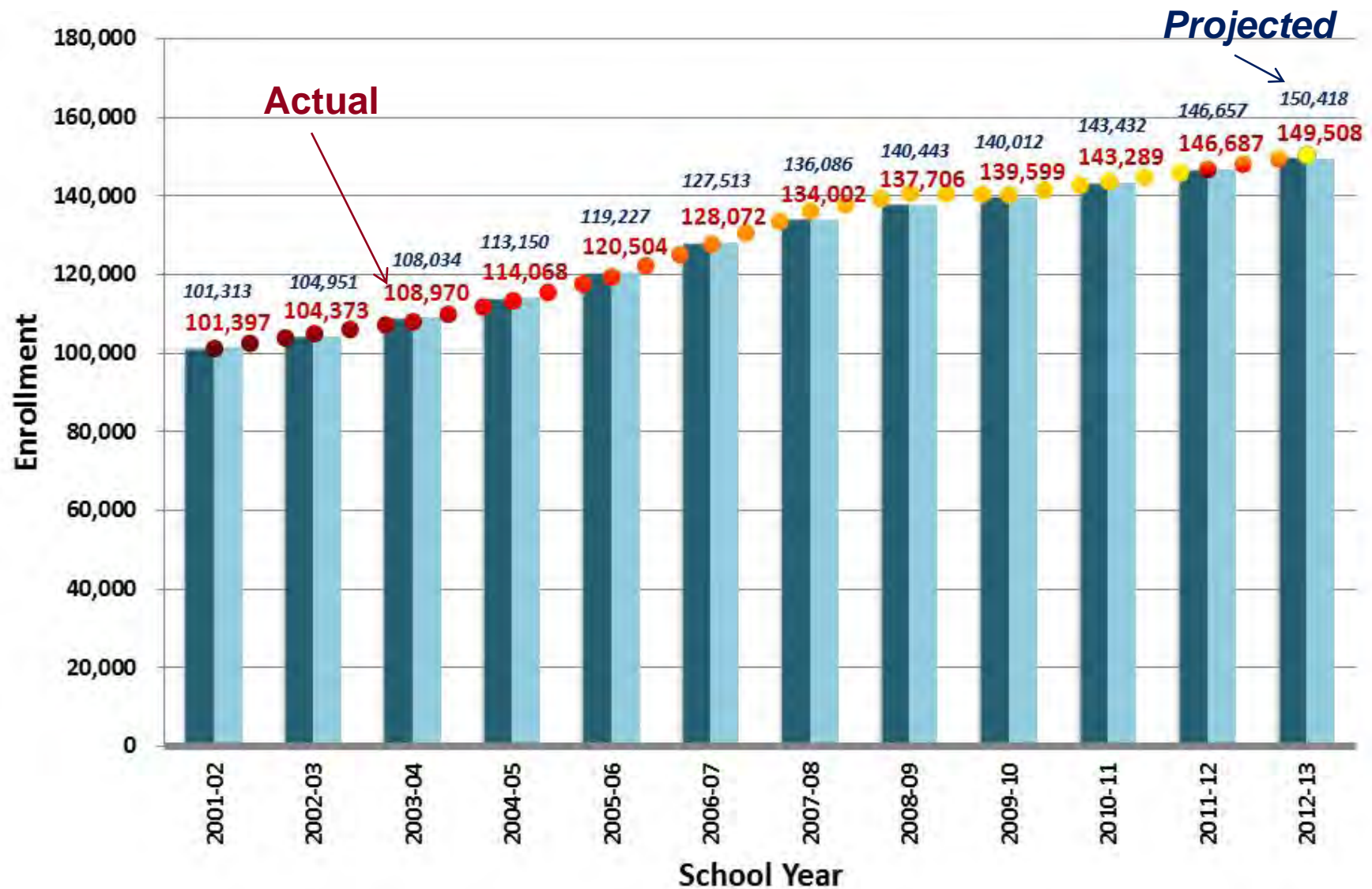

Source: Wake County Public School System, 20th-Day Yearly Enrollment

WCPSS Yearly Enrollment Growth

Actual and **Projected**, from 2000/01 to 2012/13

DIFF: Actual - Projected Enrollment	2001-02	2002-03	2003-04	2004-05	2005-06	2006-07	2007-08	2008-09	2009-10	2010-11	2011-12	2012-13
total	84	-575	936	918	1,283	559	-2,084	-2,737	-413	-144	30	-910
% DIFF: Actual - Projected Enrollment	2001-02	2002-03	2003-04	2004-05	2005-06	2006-07	2007-08	2008-09	2009-10	2010-11	2011-12	2012-13
total	0.1%	-0.6%	0.9%	0.8%	1.1%	0.4%	-1.6%	-2.0%	-0.3%	-0.1%	0.0%	-0.6%

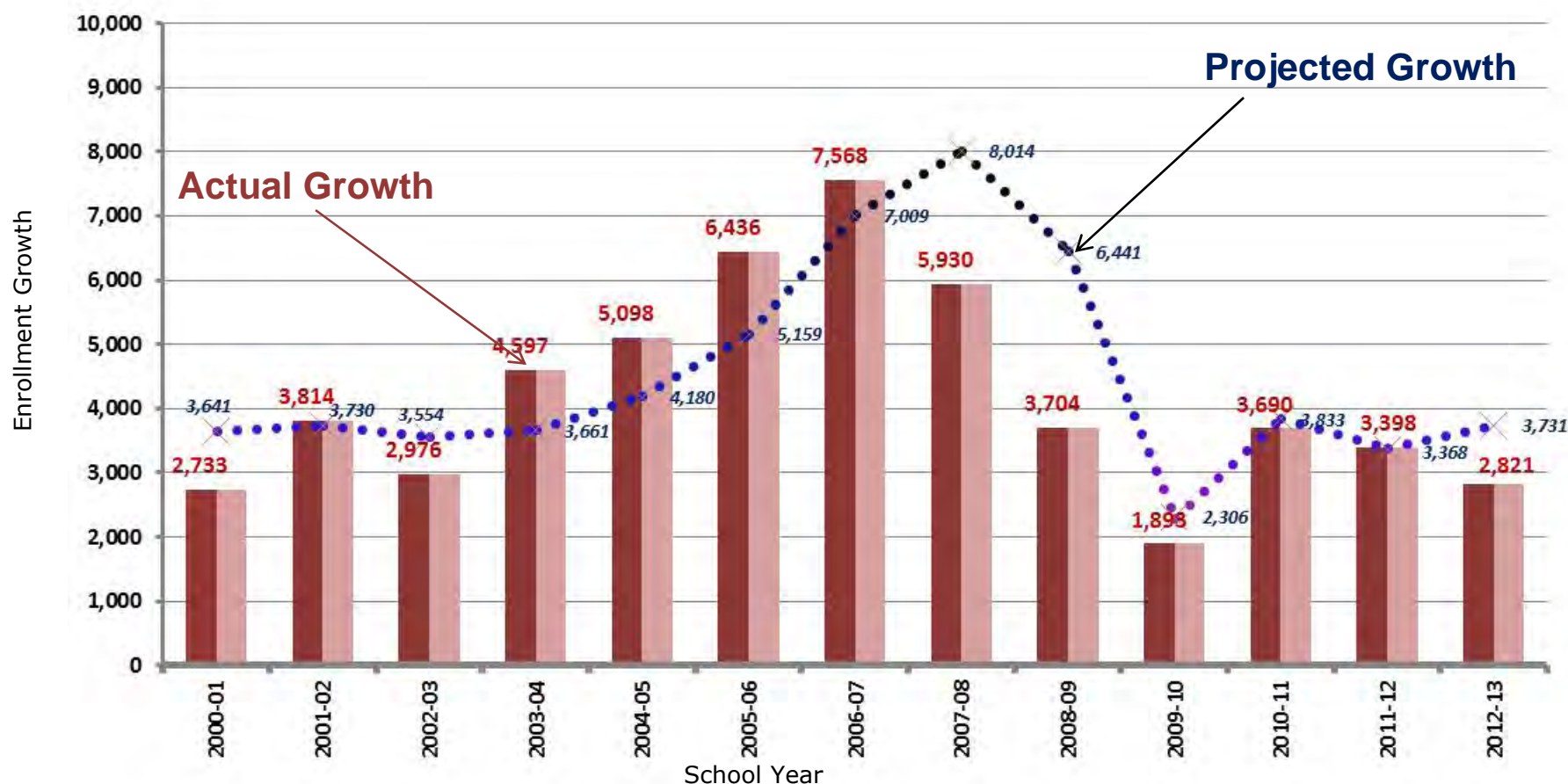

WCPSS enrollment growth is cyclical

Source: Wake County Public School System, 20th-Day Yearly Enrollment Increase

WCPSS Yearly Enrollment

Comparison of Actual and Projected Enrollment by Level, 2001 to 2012

Actual Enrollment	2001-02	2002-03	2003-04	2004-05	2005-06	2006-07	2007-08	2008-09	2009-10	2010-11	2011-12	2012-13
elementary	49,635	50,455	52,241	54,756	58,249	62,395	65,680	67,508	67,790	69,140	70,564	71,265
middle	24,484	25,296	26,019	26,712	27,759	29,031	29,975	30,921	31,584	32,742	33,750	34,613
high schools	27,278	28,622	30,710	32,600	34,496	36,646	38,347	39,277	40,225	41,407	42,373	43,630
total	101,397	104,373	108,970	114,068	120,504	128,072	134,002	137,706	139,599	143,289	146,687	149,508
Projected Enrollment	2001-02	2002-03	2003-04	2004-05	2005-06	2006-07	2007-08	2008-09	2009-10	2010-11	2011-12	2012-13
elementary	49,533	50,327	51,379	53,896	57,150	62,293	67,094	69,079	68,025	69,787	70,484	72,165
middle	24,473	25,790	26,216	27,041	27,562	28,948	30,213	31,512	31,933	32,498	33,887	34,844
high schools	27,307	28,831	30,439	32,213	34,509	36,272	38,779	39,852	40,054	41,148	42,286	43,409
total	101,313	104,948	108,034	113,150	119,221	127,513	136,086	140,443	140,012	143,433	146,657	150,418
DIFF: Actual - Projected Enrollment	2001-02	2002-03	2003-04	2004-05	2005-06	2006-07	2007-08	2008-09	2009-10	2010-11	2011-12	2012-13
elementary schools	102	128	862	860	1,099	102	-1,414	-1,571	-235	-647	80	-900
middle schools	11	-494	-197	-329	197	83	-238	-591	-349	244	-137	-231
high schools	-29	-209	271	387	-13	374	-432	-575	171	259	87	221
total	84	-575	936	918	1,283	559	-2,084	-2,737	-413	-144	30	-910
% DIFF: Actual - Projected Enrollment	2001-02	2002-03	2003-04	2004-05	2005-06	2006-07	2007-08	2008-09	2009-10	2010-11	2011-12	2012-13
elementary schools	0.2%	0.3%	1.7%	1.6%	1.9%	0.2%	-2.2%	-2.3%	-0.3%	-0.9%	0.1%	-1.3%
middle schools	0.0%	-2.0%	-0.8%	-1.2%	0.7%	0.3%	-0.8%	-1.9%	-1.1%	0.7%	-0.4%	-0.7%
high schools	-0.1%	-0.7%	0.9%	1.2%	0.0%	1.0%	-1.1%	-1.5%	0.4%	0.6%	0.2%	0.5%
total	0.1%	-0.6%	0.9%	0.8%	1.1%	0.4%	-1.6%	-2.0%	-0.3%	-0.1%	0.0%	-0.6%
Actual Growth	2001-02	2002-03	2003-04	2004-05	2005-06	2006-07	2007-08	2008-09	2009-10	2010-11	2011-12	2012-13
elementary	1,121	820	1,786	2,515	3,493	4,146	3,285	1,828	282	1,350	1,424	701
middle	1,266	812	723	693	1,047	1,272	944	946	663	1,158	1,008	863
high schools	1,427	1,344	2,088	1,890	1,896	2,150	1,701	930	948	1,182	966	1,257
total	3,814	2,976	4,597	5,098	6,436	7,568	5,930	3,704	1,893	3,690	3,398	2,821
Projected Growth	2001-02	2002-03	2003-04	2004-05	2005-06	2006-07	2007-08	2008-09	2009-10	2010-11	2011-12	2012-13
elementary	1,019	692	924	1,655	2,394	4,044	4,699	3,399	517	1,997	1,344	1,601
middle	1,255	1,306	920	1,022	850	1,189	1,182	1,537	1,012	914	1,145	1,094
high schools	1,456	1,553	1,817	1,503	1,909	1,776	2,133	1,505	777	923	879	1,036
total	3,730	3,551	3,661	4,180	5,153	7,009	8,014	6,441	2,306	3,834	3,368	3,731

Source: Wake County Public School System, 20th-Day Yearly Enrollment

WCPSS Yearly Enrollment by Level

Actual and **Projected**, from 2001/02 to 2012/13

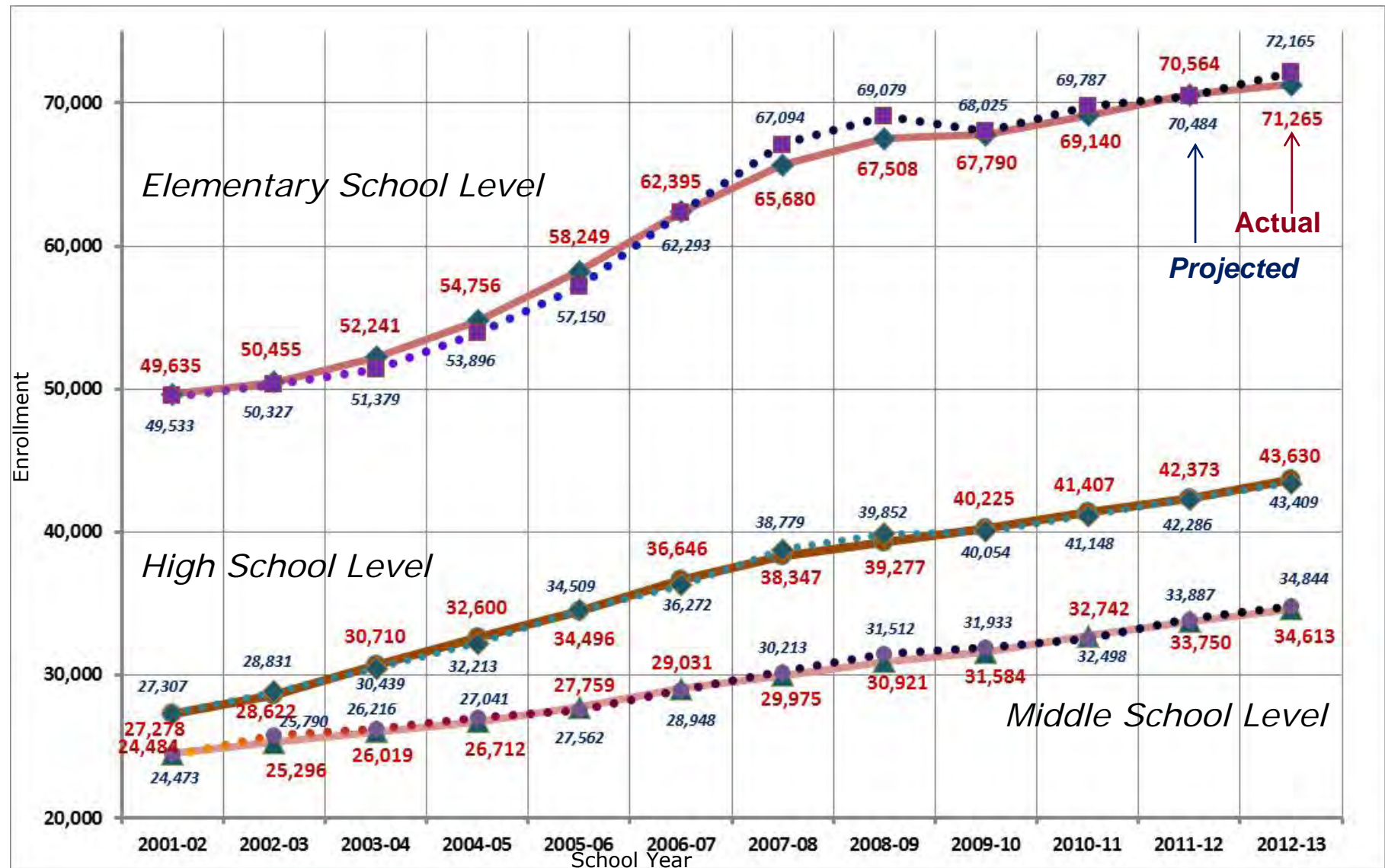

Source: Wake County Public School System, 20th-Day Enrollment, BOE Adopted Projections

WCPSS Yearly Growth Changes

Elementary School Level

Actual and Projected, from 2001/02 to 2012/13

DIFF: Actual - Projected	2001-02	2002-03	2003-04	2004-05	2005-06	2006-07	2007-08	2008-09	2009-10	2010-11	2011-12	2012-13
elementary schools	102	128	862	860	1,099	102	-1,414	-1,571	-235	-647	80	-900
% DIFF: Actual - Projected	2001-02	2002-03	2003-04	2004-05	2005-06	2006-07	2007-08	2008-09	2009-10	2010-11	2011-12	2012-13
elementary schools	0.2%	0.3%	1.7%	1.6%	1.9%	0.2%	-2.2%	-2.3%	-0.3%	-0.9%	0.1%	-1.3%

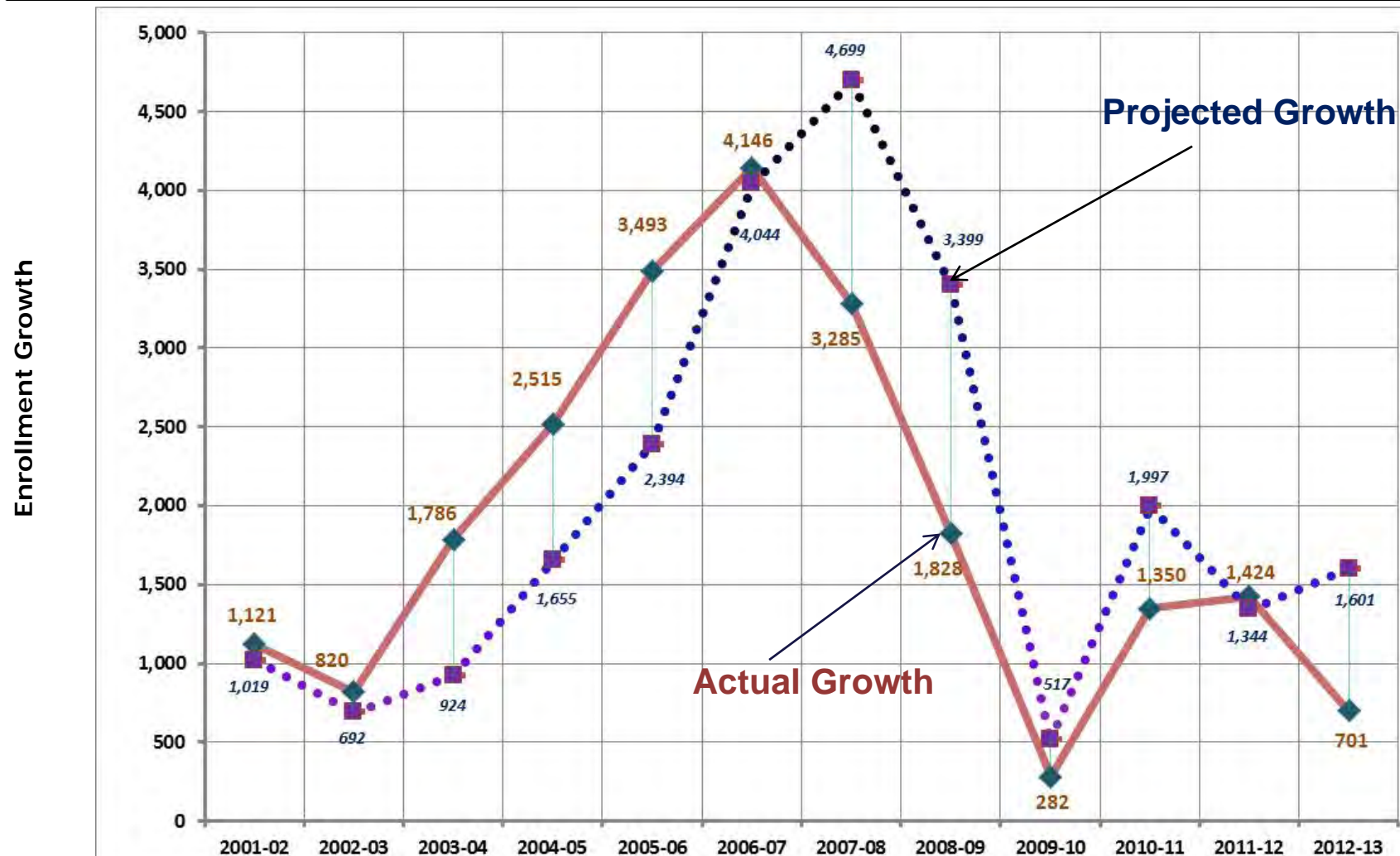

Source: Wake County Public School System, 20th-Day Yearly Enrollment Increase

WCPSS Yearly Growth Changes

Middle School Level

Actual and **Projected**, from 2001/02 to 2012/13

DIFF: Actual - Projected	2001-02	2002-03	2003-04	2004-05	2005-06	2006-07	2007-08	2008-09	2009-10	2010-11	2011-12	2012-13
middle schools	11	-494	-197	-329	197	83	-238	-591	-349	244	-137	-231
% DIFF: Actual - Projected	2001-02	2002-03	2003-04	2004-05	2005-06	2006-07	2007-08	2008-09	2009-10	2010-11	2011-12	2012-13
middle schools	0.0%	-2.0%	-0.8%	-1.2%	0.7%	0.3%	-0.8%	-1.9%	-1.1%	0.7%	-0.4%	-0.7%

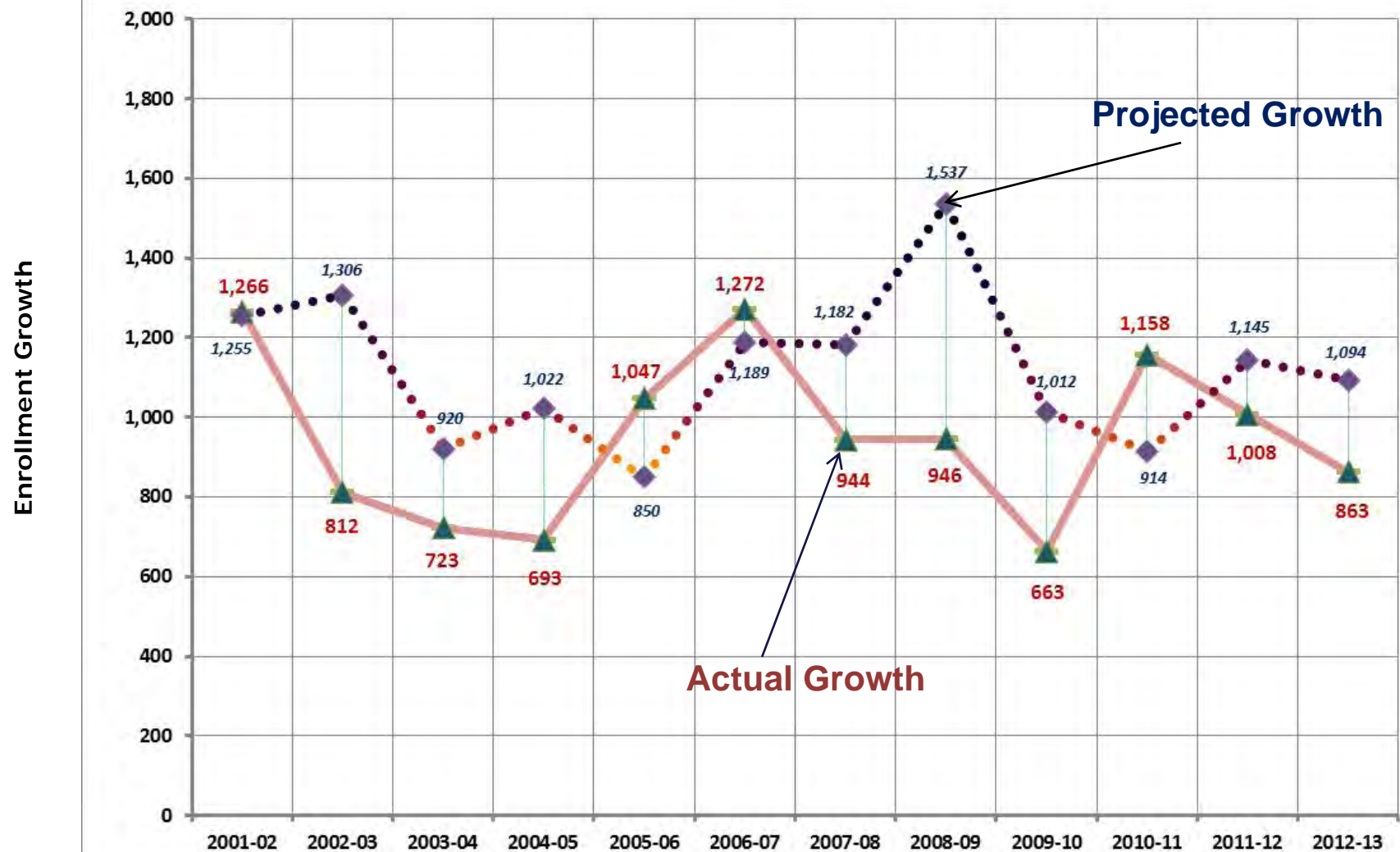

Source: Wake County Public School System, 20th-Day Yearly Enrollment Increase

WCPSS Yearly Growth Changes

High School Level

Actual and Projected, from 2001/02 to 2012/13

DIFF: Actual - Projected	2001-02	2002-03	2003-04	2004-05	2005-06	2006-07	2007-08	2008-09	2009-10	2010-11	2011-12	2012-13
high schools	-29	-209	271	387	-13	374	-432	-575	171	259	87	221
% DIFF: Actual - Projected	2001-02	2002-03	2003-04	2004-05	2005-06	2006-07	2007-08	2008-09	2009-10	2010-11	2011-12	2012-13
high schools	-0.1%	-0.7%	0.9%	1.2%	0.0%	1.0%	-1.1%	-1.5%	0.4%	0.6%	0.2%	0.5%

Source: Wake County Public School System, 20th-Day Yearly Enrollment Increase

School Systems in Wake County

Public, Private, Charter and Home Schools

Enrollment Comparison

Enrollment	1991-1992	1992-1993	1993-1994	1994-1995	1995-1996	1996-1997	1997-1998	1998-1999	1999-2000	2000-2001	2001-2002	2002-2003	2003-2004	2004-2005	2005-2006	2006-2007	2007-2008	2008-2009	2009-2010	2010-2011	2011-2012
Conventional Non-Public (Private)	4,983	5,324	5,857	6,791	7,565	8,202	8,968	9,826	10,255	12,006	12,615	13,267	12,951	13,375	13,325	14,021	14,696	15,123	15,689	16,084	16,135
Home Schools	437	559	790	1,000	1,206	1,429	1,663	1,990	2,457	3,131	4,490	5,042	5,374	5,801	6,361	6,516	7,059	7,571	7,890	8,033	7,600
Charter Schools (DPI)							508	1,605	2,196	2,398	2,964	3,432	3,896	4,400	4,926	5,319	5,209	5,776	6,090	6,233	6,651
Total	5,420	5,883	6,647	7,791	8,771	9,631	11,139	13,421	14,908	17,535	20,069	21,741	22,221	23,576	24,612	25,856	26,964	28,470	29,669	30,350	30,386
Annual Increase																					
Conventional Non-Public (Private)	112	341	533	934	774	637	766	858	429	1,751	609	652	-316	424	-50	696	675	427	566	395	51
Home Schools	137	122	231	210	206	223	234	327	467	674	1,359	552	332	427	560	155	543	512	319	143	-433
Charter Schools (DPI)								1,097	591	202	566	468	464	504	526	393	-110	567	314	143	418
Total	249	463	764	1,144	980	860	1,508	2,282	1,487	2,627	2,534	1,672	480	1,355	1,036	1,244	1,108	1,506	1,199	681	36
Annual Increase %																					
Conventional Non-Public (Private)	2.3%	6.8%	10.0%	15.9%	11.4%	8.4%	9.3%	9.6%	4.4%	17.1%	5.1%	5.2%	-2.4%	3.3%	-0.4%	5.2%	4.8%	2.9%	3.7%	2.5%	0.3%
Home Schools	45.7%	27.9%	41.3%	26.6%	20.6%	18.5%	16.4%	19.7%	23.5%	27.4%	43.4%	12.3%	6.6%	7.9%	9.7%	2.4%	8.3%	7.3%	4.2%	1.8%	-5.4%
Charter Schools (DPI)								215.9%	36.8%	9.2%	23.6%	15.8%	13.5%	12.9%	12.0%	8.0%	-2.1%	10.9%	5.4%	2.3%	6.7%
Total	4.8%	8.5%	13.0%	17.2%	12.6%	9.8%	16.7%	20.5%	11.1%	17.6%	14.5%	8.3%	2.2%	6.1%	4.4%	5.1%	4.3%	5.6%	4.2%	2.3%	0.1%
All Systems	1991-1992	1992-1993	1993-1994	1994-1995	1995-1996	1996-1997	1997-1998	1998-1999	1999-2000	2000-2001	2001-2002	2002-2003	2003-2004	2004-2005	2005-2006	2006-2007	2007-2008	2008-2009	2009-2010	2010-2011	2011-2012
WCPSS Enrollment	66,899	70,052	73,195	76,731	81,203	85,411	89,441	91,911	94,850	97,583	101,397	104,373	108,970	114,068	120,504	128,072	134,002	137,706	139,599	143,289	146,687
Total Enrollment Other Systems	5,420	5,883	6,647	7,791	8,771	9,631	11,139	13,421	14,908	17,535	20,069	21,741	22,221	23,576	24,612	25,856	26,964	28,470	29,669	30,350	30,386
WCPSS + Other School Systems	72,319	75,935	79,842	84,522	89,974	95,042	100,580	105,332	109,758	115,118	121,466	126,114	131,191	137,644	145,116	153,928	160,966	166,176	169,268	173,639	177,073
Annual Market Share	1991-1992	1992-1993	1993-1994	1994-1995	1995-1996	1996-1997	1997-1998	1998-1999	1999-2000	2000-2001	2001-2002	2002-2003	2003-2004	2004-2005	2005-2006	2006-2007	2007-2008	2008-2009	2009-2010	2010-2011	2011-2012
Percent Wake County Public School System	92.5%	92.3%	91.7%	90.8%	90.3%	89.9%	88.9%	87.3%	86.4%	84.8%	83.5%	82.8%	83.1%	82.9%	83.0%	83.2%	83.2%	82.9%	82.5%	82.5%	82.8%
Percent combined private, charter, and home schools in Wake County	7.5%	7.7%	8.3%	9.2%	9.7%	10.1%	11.1%	12.7%	13.6%	15.2%	16.5%	17.2%	16.9%	17.1%	17.0%	16.8%	16.8%	17.1%	17.5%	17.5%	17.2%
WCPSS + Other School Systems in WC	2,896	3,616	3,907	4,680	5,452	5,068	5,538	4,752	4,426	5,360	6,348	4,648	5,077	6,453	7,472	8,812	7,038	5,210	3,092	4,371	3,434

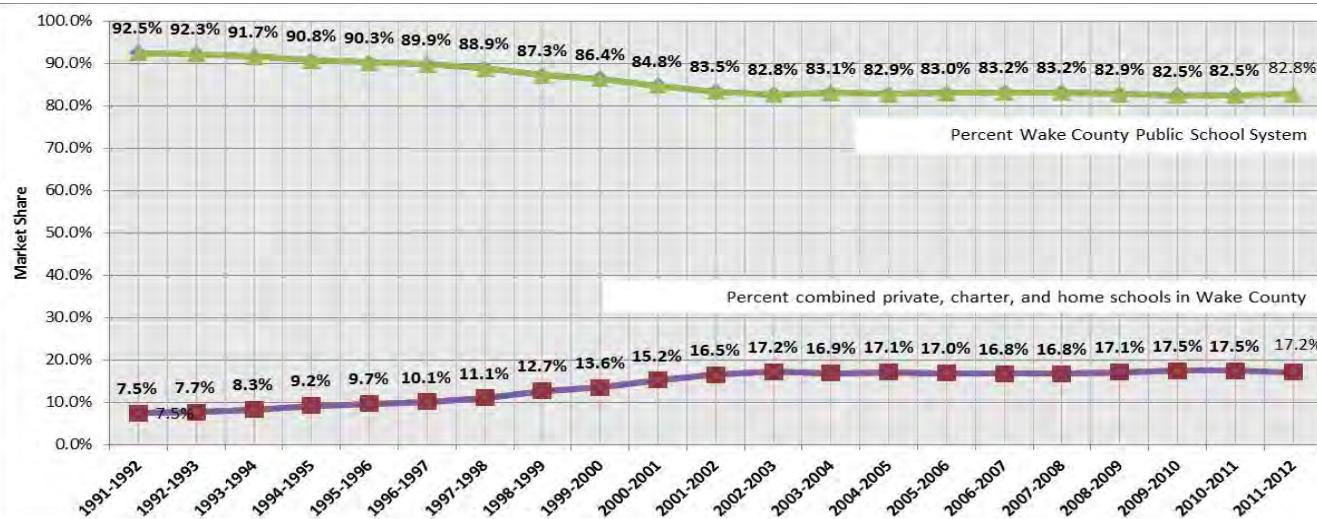

Market Share 2011-12

WCPSS
82.8%

**Private, Charter,
Home Schools**
17.2%

Private Schools: <http://www.ncdnp.org/hhh500.aspx>
Home Schools: <http://www.ncdnp.org/homeschool2.aspx>
Charter (DPI): <http://www.ncpublicschools.org/charterschools/schools/>
WCPSS Schools: Technology Services, 20th-Day MLD Reports, Month 1

WAKE COUNTY
PUBLIC SCHOOL SYSTEM

Notes

IV. C.

Capital Improvement Plan 2006 Implementation

Current Status

CIP 2006*

School Site Acquisition Status

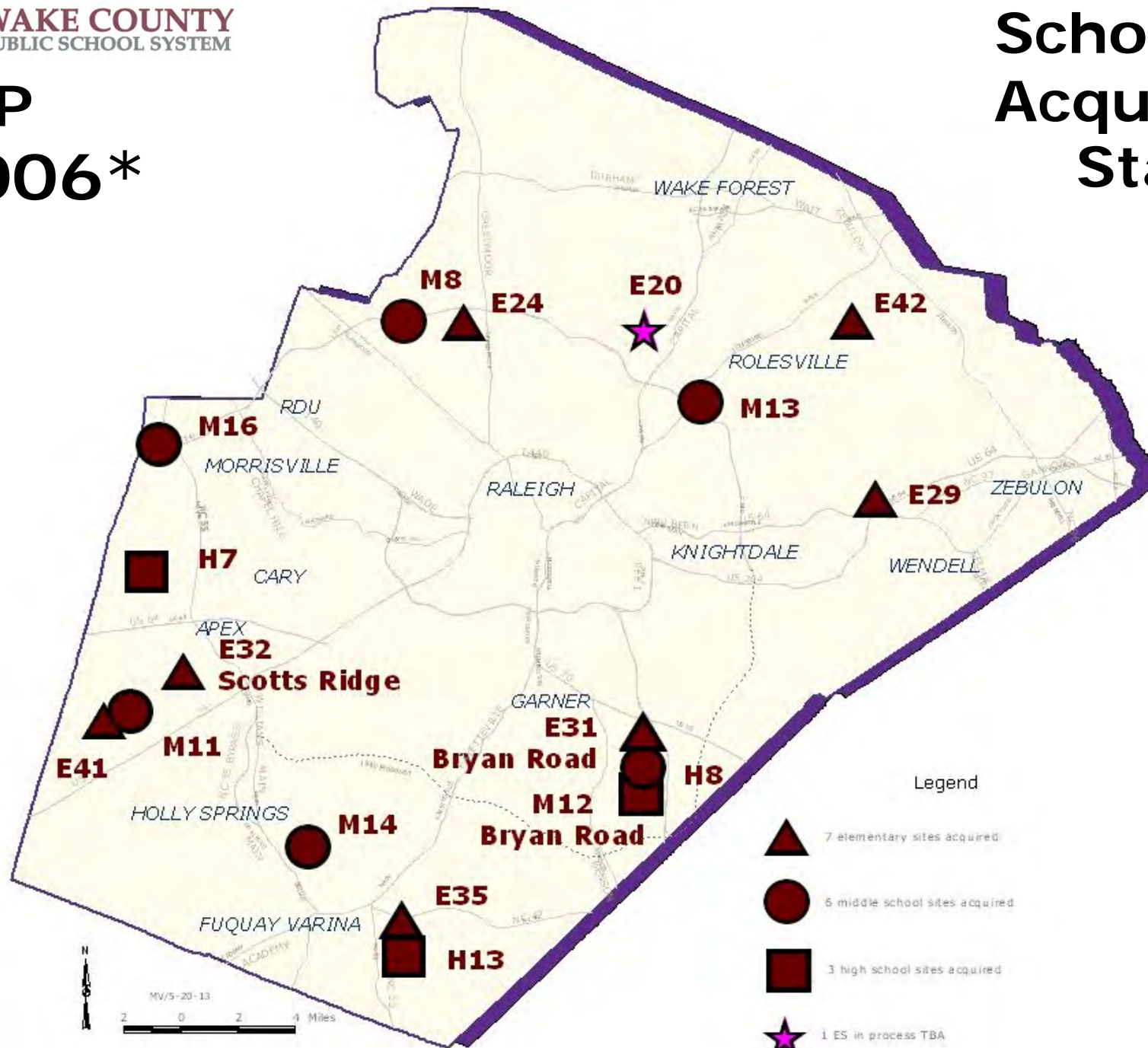

*Land for Future Schools and Design Start-up for 13 Schools Opening

Updated: MV/May, 2013

CIP 2006 *

New School Building/ Construction Status

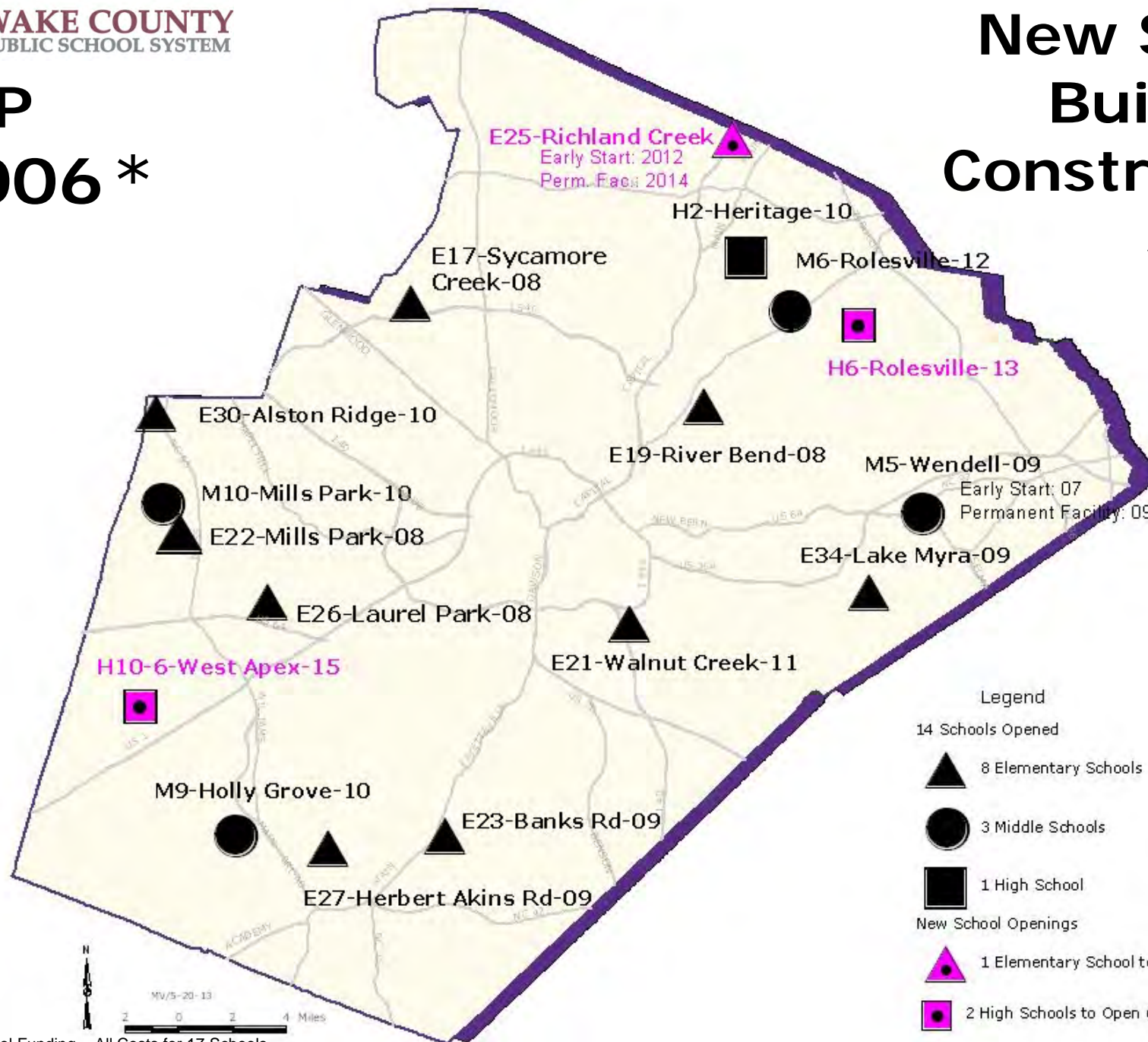

*New School Funding – All Costs for 17 Schools

** NOTE: E25 and E31 construction funds reallocated to WFRHS renovation . In 2011, funds allocated to build E25 and H10.

Updated: MV/May,2013

Elementary Schools

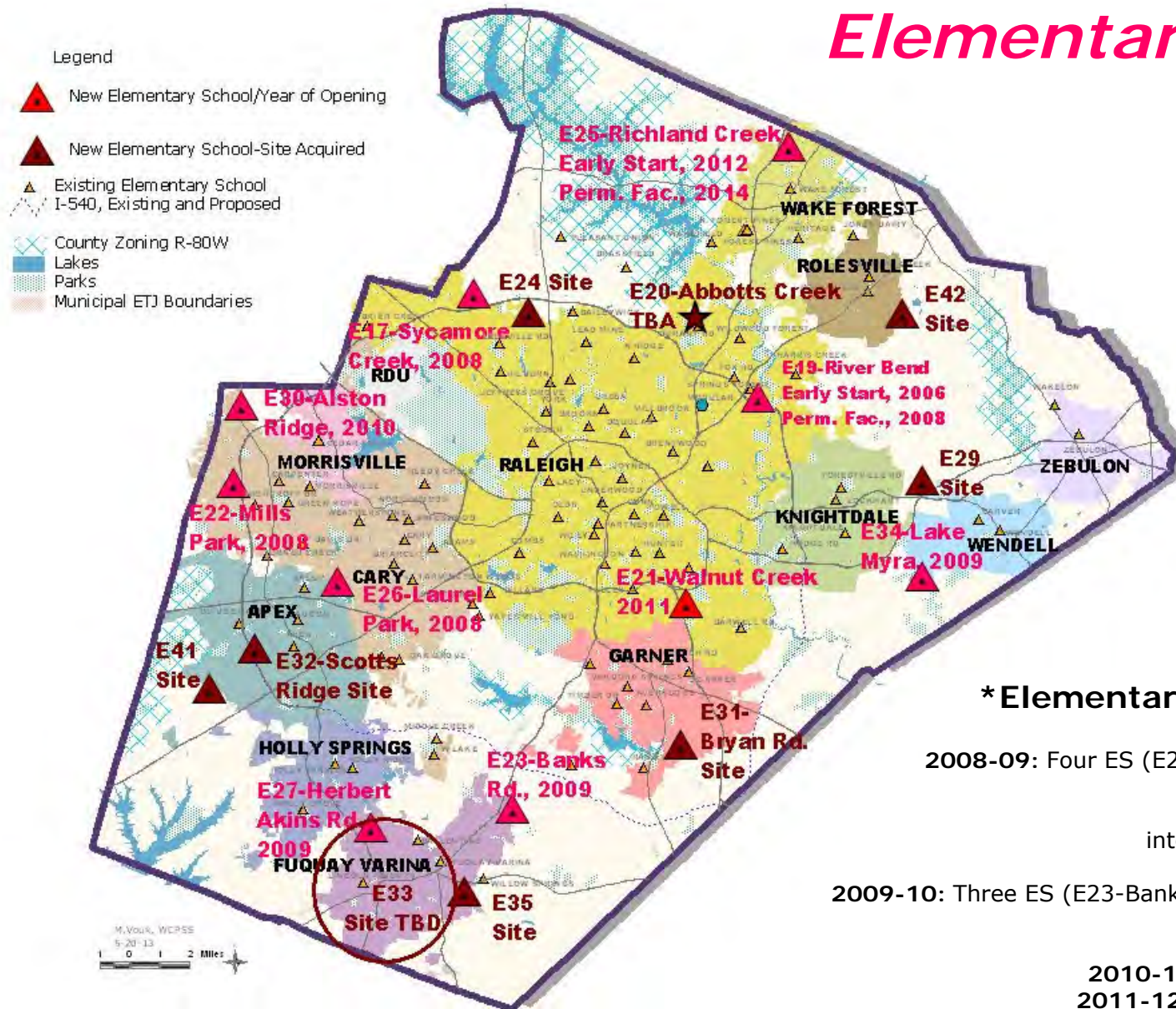

*Elementary School Openings:

2008-09: Four ES (E22-Mills Park, E26-Laurel Park, and E17-Sycamore Creek. E-19 River Bend - Moved into its New Permanent Facility).

2009-10: Three ES (E23-Banks Rd., E27-Herbert Akins Rd., and E34-Lake Myra)

2010-11: One ES (E30-Alston Ridge)

2011-12: One ES (E21-Walnut Creek)

2014-15: One ES (E25 Richland Creek)

Updated: MV/May, 2013

*New School Funding- for 9 ES. In 2011, funds allocated to build E25

*Land for Future Schools and Design Start-up – for 9 ES

Middle Schools

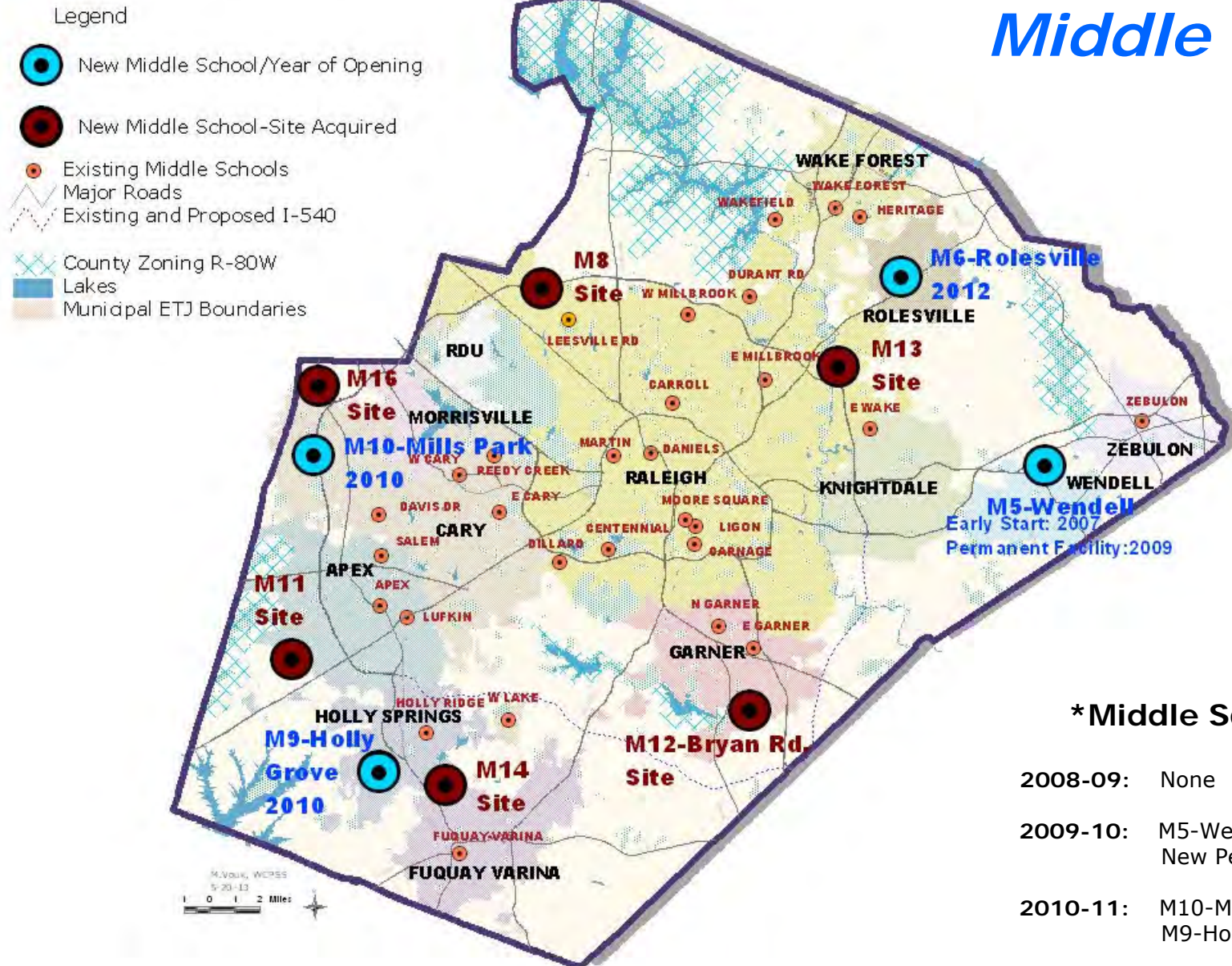

*Middle School Openings

2008-09:	None
2009-10:	M5-Wendell Moves into its New Permanent Facility
2010-11:	M10-Mills Park, and M9-Holly Grove YR
2012-13:	M6-Rolesville YR

Updated: MV/May, 2013

*New School Funding- for 4 MS
*Land for Future Schools and Design Start-up – for 4 MS

High Schools

Legend

-  New High School/Year of Opening
-  New High School-Site Acquired
-  9th-Grade Center
-  Existing High Schools
-  Early College and HS Academies
-  Major Roads
-  Existing and Proposed I-540
-  County Zoning R-80W
-  Lakes
-  Parks
-  Municipal ETJ Boundaries

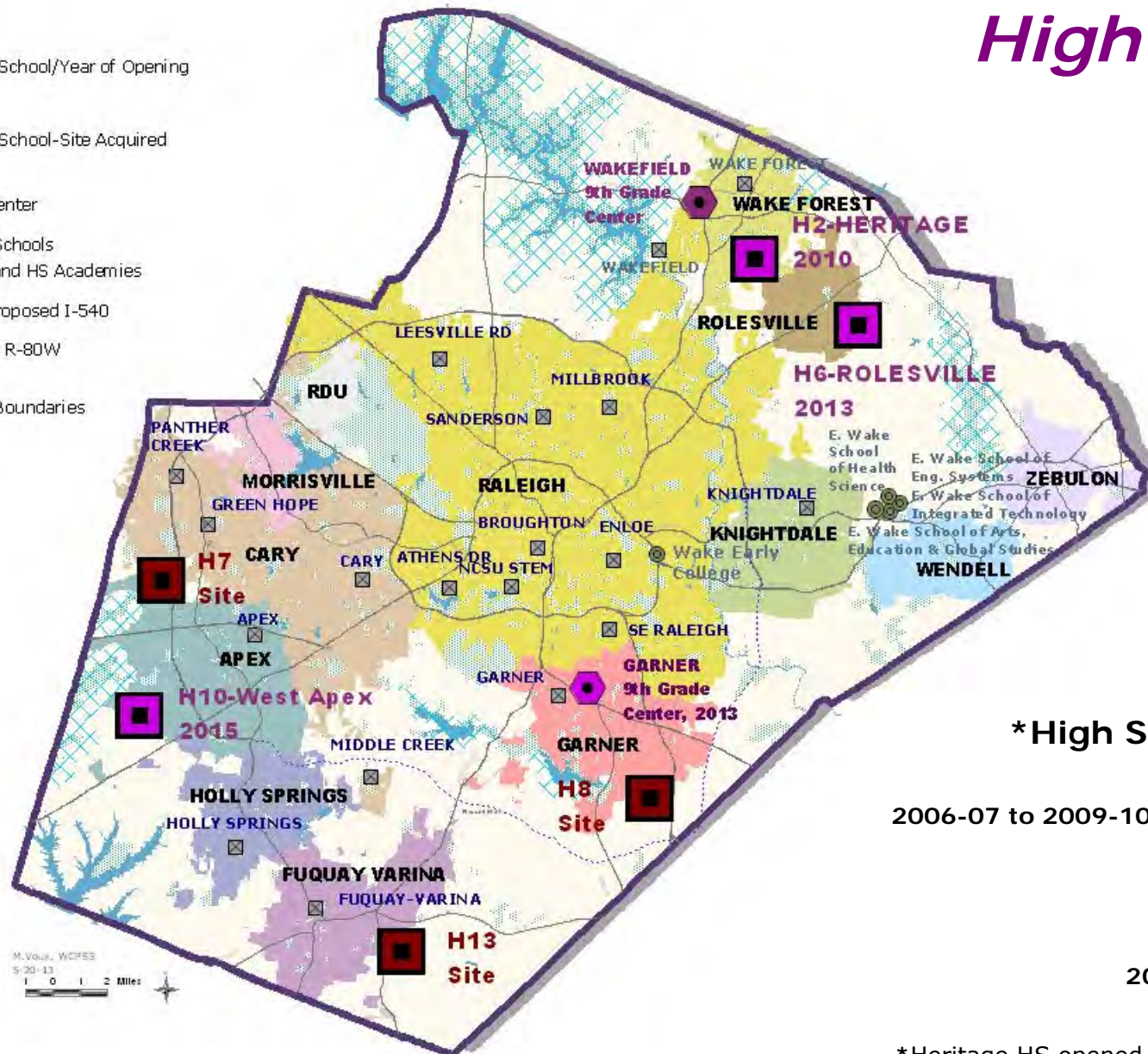

*High School Openings:

2006-07 to 2009-10: Two 9th-Grade Centers
and Four Expansions

2010-11: *H2-Heritage
2013-14: H6-Rolesville
2015-16: H10-West Apex

*New School Funding- for 2 HS. . In 2011, funds allocated to build H10.
*Land for Future Schools and Design Start-up – for 2 HS

Updated: MV/May,2013

*Heritage HS opened as swing space for Wake Forest-Rolesville HS renovation in 2009.

IV. D.

Capital Improvement Plan 2006 Implementation

Future School Sites - Circle Maps
Updated: February 2013

Legend

- Acquired Site
- Confirmed Site
- High Priority Target Area (5 mile dia.)
- ▨ County Zoning R-80W
- Major Highways
- Planned I-540
- ~ Lakes
- ~ Parks

School Sites

February 2013
Update

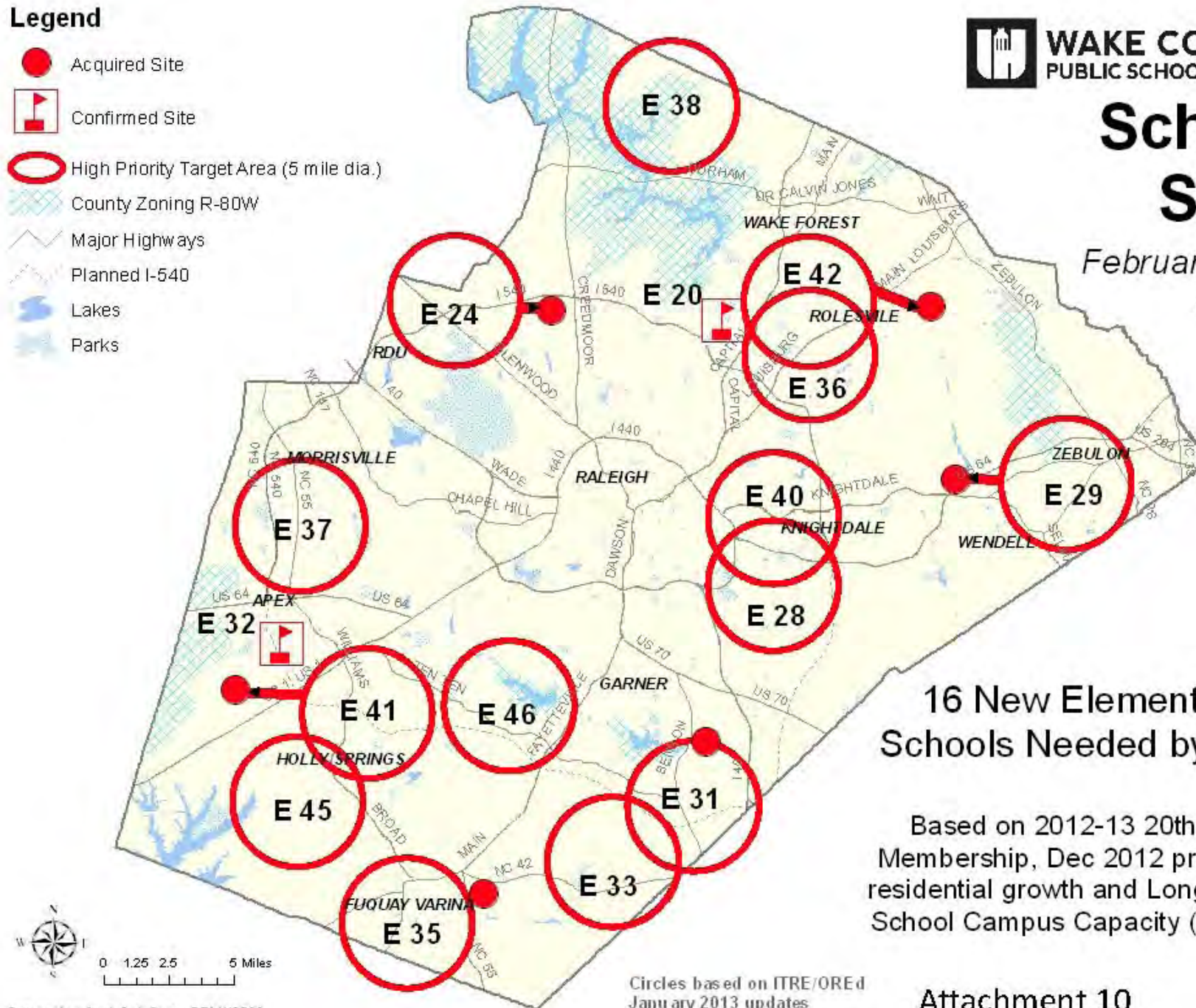

**16 New Elementary
Schools Needed by 2016**

Based on 2012-13 20th Day
Membership, Dec 2012 projected
residential growth and Long Range
School Campus Capacity (LRSCC)

Attachment 10

School Sites

February 2013
Update

Legend

-  Site Acquired
-  Site Acquired (Low Priority)
-  Site In Progress
-  High Priority Target Area (5 mile dia.)
-  Low Priority Target Area (5 mile dia.)
-  County Zoning R-80W
-  Major Highways
-  Planned I-540
-  Lakes
-  Parks

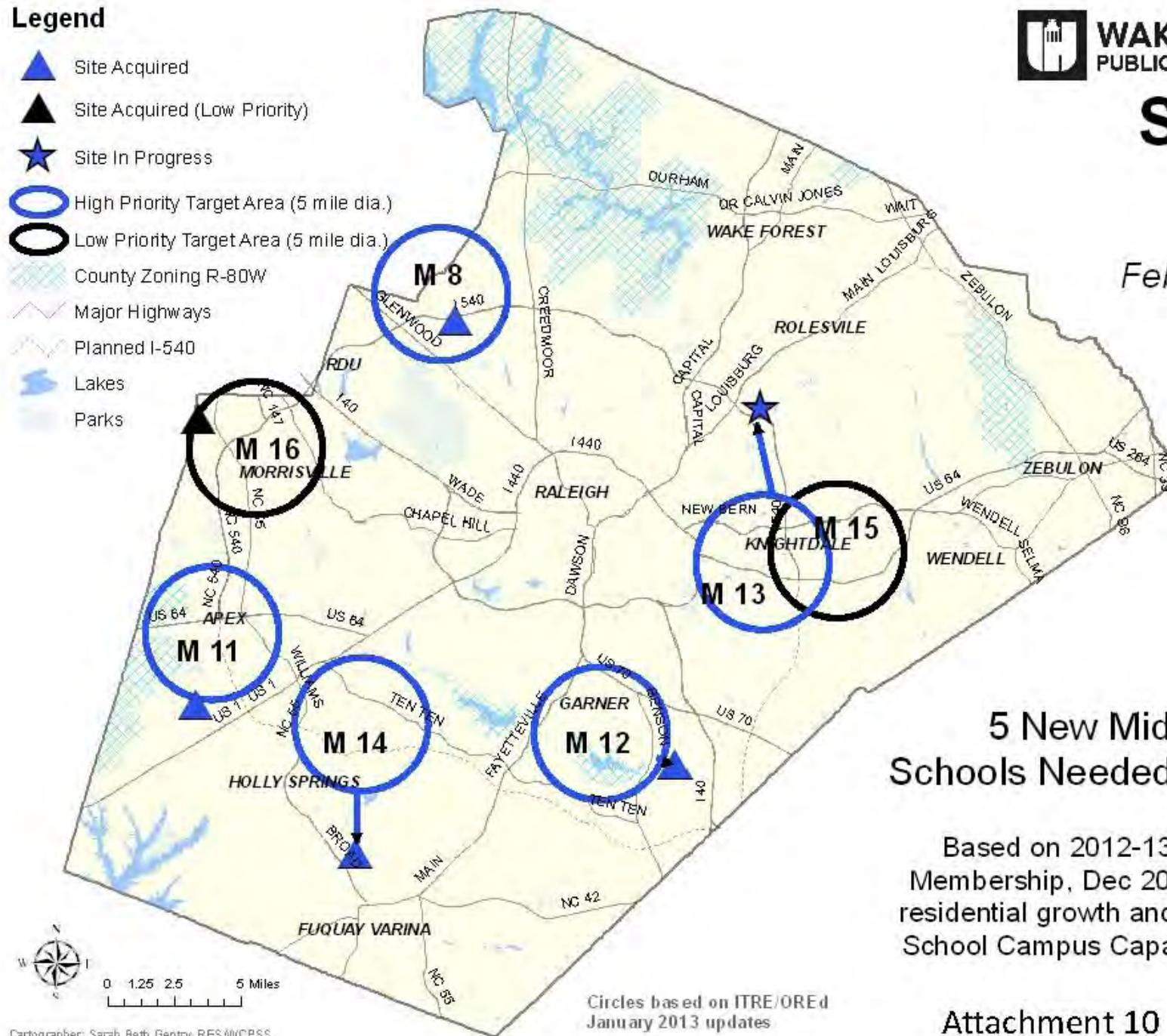

**5 New Middle
Schools Needed by 2016**

Based on 2012-13 20th Day
Membership, Dec 2012 projected
residential growth and Long Range
School Campus Capacity (LRSCC)

Attachment 10

WAKE COUNTY
PUBLIC SCHOOL SYSTEM

School Sites

February 2013
Update

5 New High Schools Needed by 2016

Based on 2012-13 20th Day
Membership, Dec 2012 projected
residential growth and Long Range
School Campus Capacity (LRSCC)

Attachment 10

Legend

- Acquired Site
- Acquired Site (Low Priority)
- Confirmed Site
- High Priority Target Area (5 mile dia.)
- Low Priority Target Area (5 mile dia.)
- County Zoning R-80W
- Major Highways
- Planned I-540
- Lakes
- Parks

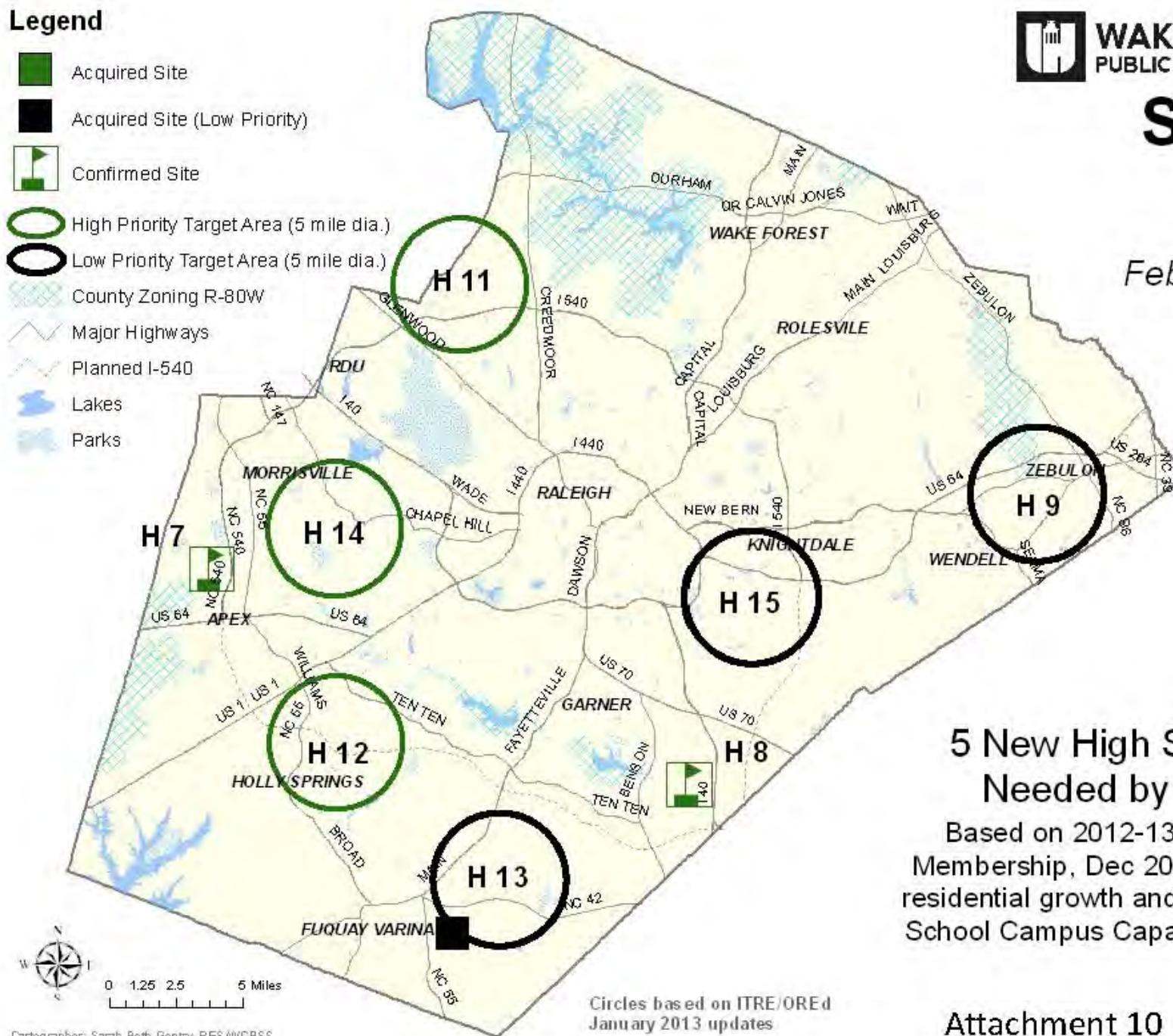

Circles based on ITRE/OREd
January 2013 updates

Cartographer: Sarah Beth Gentry, RES/WVCPSS

BUILDING PERMITS ISSUED BY JURISDICTION FOR NEW RESIDENTIAL BUILDINGS ONLY

JURISDICTION	2000	2001	2002	2003	2004	2005	2006	2007	2008	2009	2010	2011	2012
Apex	834	871	570	337	345	445	341	568	190	83	182	247	416
Cary	839	622	466	546	802	1,481	1,891	2,105	1,182	1,018	907	858	948
Fuquay-Varina	245	228	448	467	468	580	625	745	363	233	296	256	397
Garner	193	172	257	255	209	449	471	278	78	53	55	50	85
Raleigh	3,184	4,417	4,335	3,788	4,698	4,459	3,731	3,315	1,694	986	979	862	1,038
Wake Forest	371	449	506	619	763	1,001	872	752	261	226	397	362	428
Wake County	1,602	1,713	1,424	1,533	1,691	1,900	1,479	1,253	509	223	326	313	443
Holly Springs	485	420	374	400	580	846	865	507	337	197	192	299	414
Morrisville	418	363	624	562	372	212	286	197	244	274	189	230	245
Knightdale	108	95	56	119	237	193	283	271	171	135	133	143	201
Rolesville	19	17	66	67	89	200	216	228	95	25	67	64	175
Wendell	61	59	71	42	44	83	81	62	41	30	6	6	7
Zebulon	21	41	17	13	16	27	47	92	16	8	13	13	11
Angier						3	34	5	6	2	2	0	14
WAKE COUNTY TOTAL	8,380	9,467	9,214	8,748	10,314	11,879	11,222	10,378	5,187	3,493	3,744	3,703	4,822

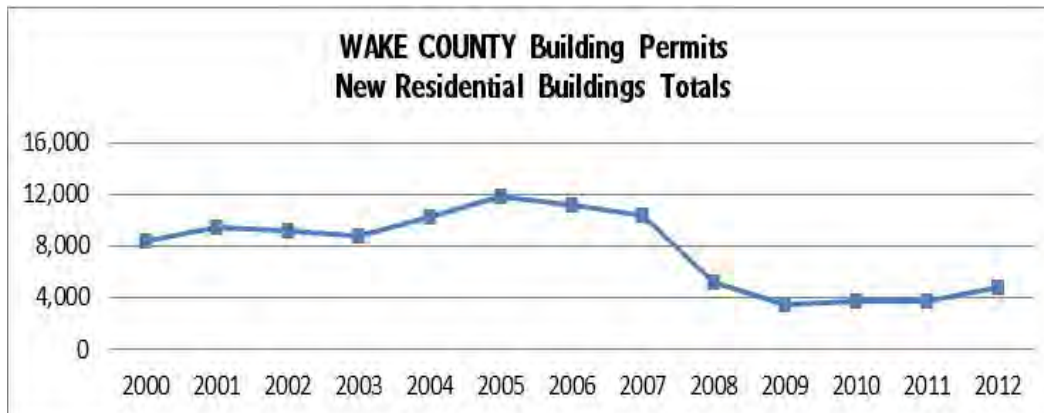

A measure of growth WCPSS tracks is the number of new residential building permits (a permit is one housing unit). In 2012, there were 4,822 building permits issued in the county according to the Wake County Revenue data; an increase of 1,119 permits, or 30 percent, compared to 2011.

Most of the permits were issued for Raleigh and Cary, about a 1,000. While Apex, and Holly Springs experienced double-digit growth (up to 400), Rolesville saw its permits tripled. On the other hand, Wendell and Zebulon issued only about ten permits.

Between 1998 and 2003, the number of permits issued countywide averaged about 9,000. The peak year was 2005, when 11,879 permits were issued. However, 2009 saw only 3,493 permits issued – the lowest number since early 90's. Since then, there has been an annual increase in number of permits indicating a steady building recovery.

WAKE COUNTY
PUBLIC SCHOOL SYSTEM

Notes

V. Detailed School Reports

Table of Contents

V. DETAILED SCHOOL REPORTS (20TH DAY)

A. Membership by Grade and by Gender	91
Historic Trends – Graphs and Tables.....	92-93
Population Pyramid by Grade	94
20 th Day Membership by School, by Grade – Table.....	95-99
B. Race and Ethnicity	100
Historic Trends and Current Membership – Graphs	101-102
Race-Ethnicity by Gender, by Grades.....	103
20 th Day Race and Ethnicity by School – Table	104-108
C. Special Needs Programs and NC ABC Performance Results	109
Special Needs Programs Trends – Graphs	110
Free and Reduced-Price Lunch Program Participation by School – Map	111
Reading and On-Time Graduation by Node of Residence, 2011-12 - Map	112
Special Needs Programs (FRL, ESL, LEP, Title I, and NC ABC, AMO Performance Results by School – Table	113-117
D. Academically or Intellectually Gifted Program	118
Academically or Intellectually Gifted Students by School and by Grade – Table.....	119-124
Academically or Intellectually Gifted Students by School and by Subject – Table.....	125-131
E. Special Education Services	132
Summary of Special Education Programs by Level – Table	133
Special Education Students by School and by Setting – Table	134-139
F. Facilities Utilization – Capacity, Mobiles & Crowding	140
Historic School Openings - Map	141
School Openings, 1988-2013 –Table.....	142-145
WCPSS Capacity and Enrollment - Graph	146
School Capacities, Mobiles, Crowding – Table.....	147-151
Facility Locations, 2012-13 – Map	152-153
Facility Locations, 2012-13 – Map Insets.....	154-159
G. Schools by Districts/Municipalities	160
Students by Place of Residence – Map, Table	161-162
Schools by Municipalities – Map, Table.....	163-164
Schools within Municipal Long-Range Urban Service Area Boundaries – Map	165
Schools by Districts/Municipalities – Table.....	166-170
H. School Attendance by Assignment or by Application	171
Indicator Codes – Table	172
Attendance by School Level (by Assignment and by Application Indicator) – Table	173
Attendance by School (by Assignment and by Application Indicator) – Table	174-180
Base Attendance Areas, 2013-14; Elementary, Middle, High Schools - Maps	181-183
Nodes and School Locations - Map	184
Detailed School Reports, School Data Website Information	185
Demographic Reports Website Information	186
Student Enrollment Growth: Past, Present and Future – Poster	187

Va.

Membership by Grade and Gender

WCPSS MEMBERSHIP 1982-2012

Membership Last Day (MLD)			
20th Day Principal Report, 1982-2012			
Source: NC Department of Public Instructions			
School Year	Student Enrollment	Yearly Increase	% Annual Growth
1982-1983	53,726	-31	0.0%
1983-1984	54,507	781	1.5%
1984-1985	56,014	1,507	2.8%
1985-1986	57,262	1,248	2.2%
1986-1987	58,213	951	1.7%
1987-1988	59,691	1,478	2.5%
1988-1989	60,988	1,297	2.2%
1989-1990	62,462	1,474	2.4%
1990-1991	64,243	1,781	2.9%
1991-1992	66,915	2,672	4.2%
1992-1993	70,050	3,135	4.7%
1993-1994	73,192	3,142	4.5%
1994-1995	76,790	3,598	4.9%
1995-1996	81,272	4,482	5.8%
1996-1997	85,562	4,290	5.3%
1997-1998	89,543	3,981	4.7%
1998-1999	92,036	2,493	2.8%
1999-2000	95,010	2,974	3.2%
2000-2001	97,691	2,681	2.8%
2001-2002	101,432	3,741	3.8%
2002-2003	104,461	3,029	3.0%
2003-2004	108,969	4,508	4.3%
2004-2005	114,068	5,099	4.7%
2005-2006	120,504	6,436	5.6%
2006-2007	128,072	7,568	6.3%
2007-2008	134,002	5,930	4.6%
2008-2009	137,706	3,704	2.8%
2009-2010	139,599	1,893	1.4%
2010-2011	143,289	3,690	2.6%
2011-2012	146,687	3,398	2.4%
2012-2013	149,508	2,821	1.9%

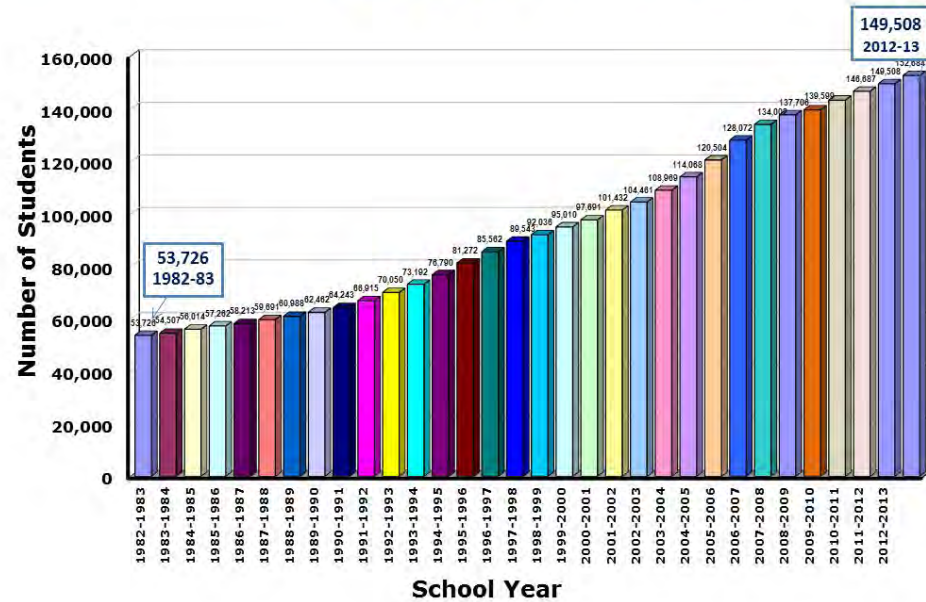

Percentage Year-to-Year Change in Total Enrollment

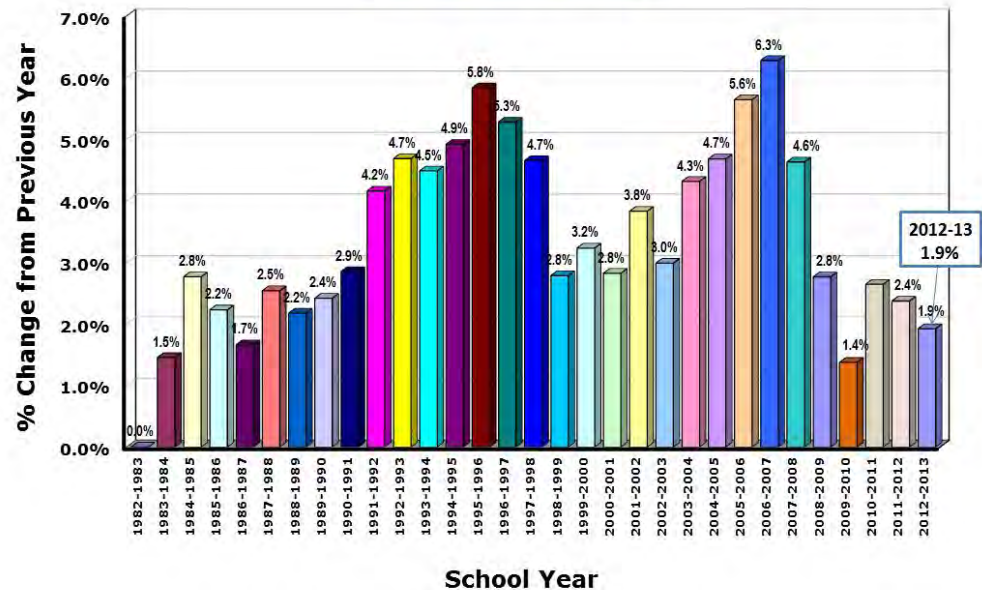

WCPSS MEMBERSHIP By Gender, 1981-2012

Year	Total	# Males	# Females	%Male	%Female
1981-1982	53,757	27,609	26,148	51.4%	48.6%
1982-1983	53,726	27,663	26,063	51.5%	48.5%
1983-1984	54,507	28,003	26,504	51.4%	48.6%
1984-1985	56,014	28,845	27,169	51.5%	48.5%
1985-1986	57,264	29,399	27,865	51.3%	48.7%
1986-1987	58,213	29,856	28,357	51.3%	48.7%
1987-1988	59,691	30,626	29,065	51.3%	48.7%
1988-1989	60,988	31,174	29,814	51.1%	48.9%
1989-1990	62,462	31,905	30,557	51.1%	48.9%
1990-1991	64,243	32,847	31,396	51.1%	48.9%
1991-1992	66,915	34,109	32,806	51.0%	49.0%
1992-1993	70,050	35,653	34,397	50.9%	49.1%
1993-1994	73,192	37,176	36,016	50.8%	49.2%
1994-1995	76,790	38,908	37,882	50.7%	49.3%
1995-1996	81,272	41,193	40,079	50.7%	49.3%
1996-1997	85,562	43,363	42,199	50.7%	49.3%
1997-1998	89,543	45,449	44,094	50.8%	49.2%
1998-1999	92,036	46,816	45,220	50.9%	49.1%
1999-2000	95,018	48,459	46,559	51.0%	49.0%
2000-2001	98,741	50,384	48,357	51.0%	49.0%
2001-2002	101,448	51,780	49,668	51.0%	49.0%
2002-2003	104,478	53,290	51,188	51.0%	49.0%
2003-2004	108,969	55,563	53,406	51.0%	49.0%
2004-2005	114,068	57,994	56,074	50.8%	49.2%
2005-2006	120,504	60,956	59,548	50.6%	49.4%
2006-2007	128,072	64,797	63,275	50.6%	49.4%
2007-2008	134,002	68,106	65,896	50.8%	49.2%
2008-2009	137,706	70,010	67,696	50.8%	49.2%
2009-2010	139,599	71,092	68,507	50.9%	49.1%
2010-2011	143,289	73,044	70,245	51.0%	49.0%
2011-2012	146,687	74,917	71,770	51.1%	48.9%
2012-2013	149,508	76,272	73,236	51.0%	49.0%

Population by Gender and School Year

Total Membership, 2012-13: 149,508

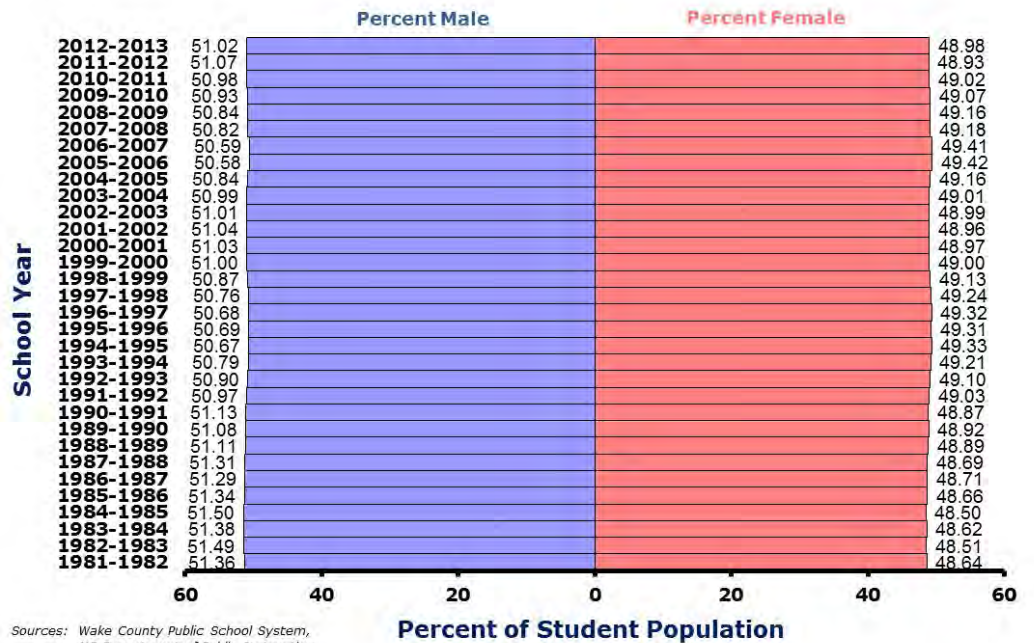
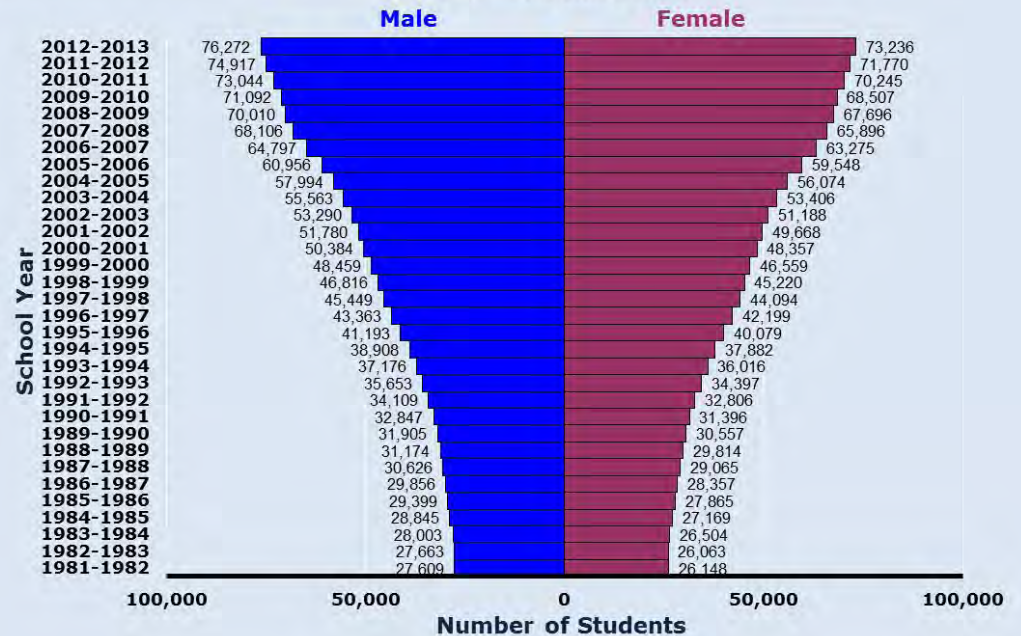

Sources: Wake County Public School System,
NC Department of Public Instruction

WCPSS Population Pyramid by Grade

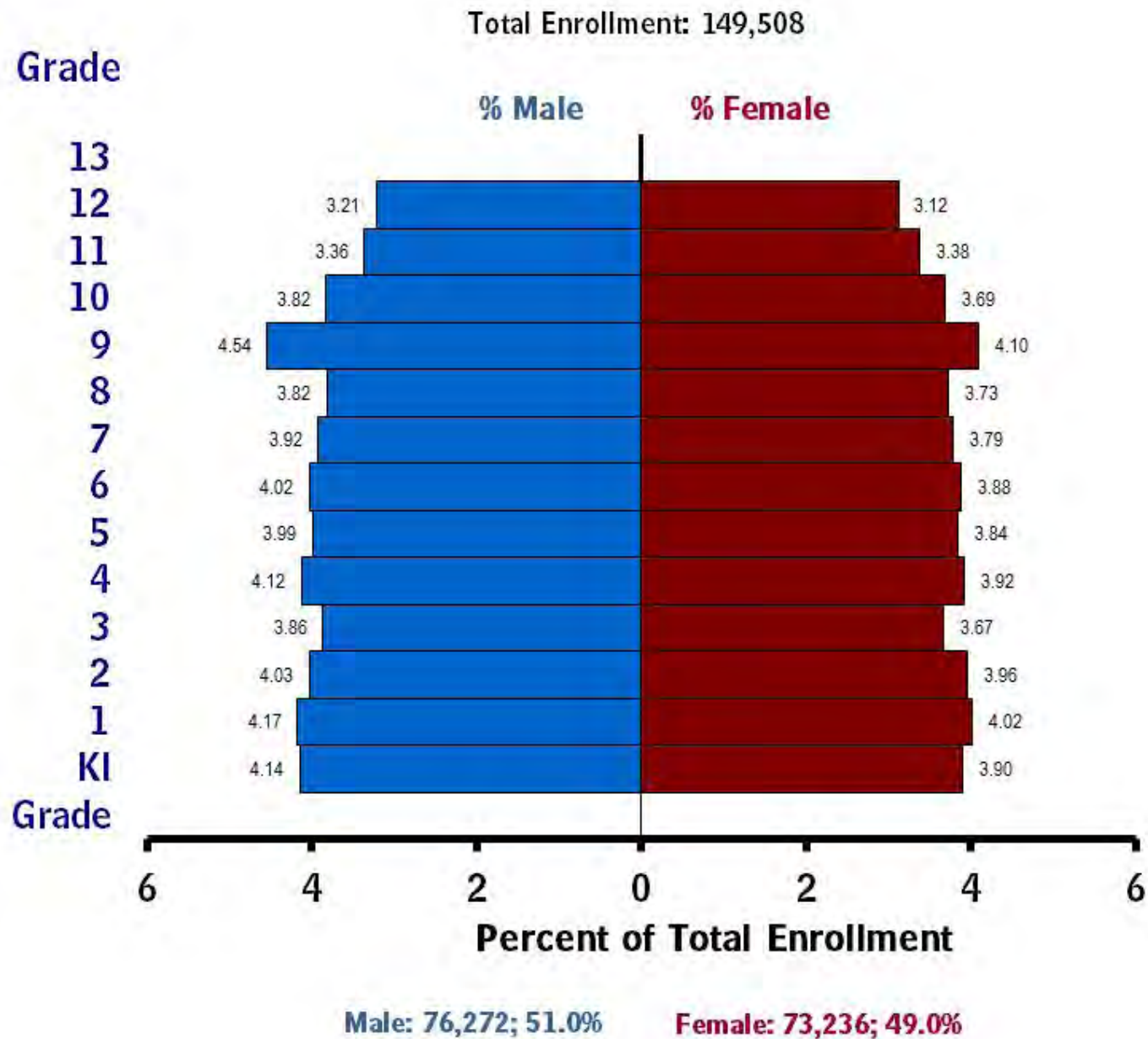

WCPSS School General Information, 2012-2013

Code	School Name Level	Level	Grade Span	Calendar	Programs	School Membership 2012-13	GRD KI	GRD 1	GRD 2	GRD 3	GRD 4	GRD 5	GRD 6	GRD 7	GRD 8	GRD 9	GRD 10	GRD 11	GRD 12	GRD 13	MALE	FEMALE
304	ADAMS ES	E	KI-5	Y-R		807	145	139	132	122	137	132									415	392
307	ALSTON RIDGE ES	E	KI-5	Y-R tr 4		757	131	138	133	125	114	116									374	383
308	APEX ES	E	KI-5	T		682	110	114	111	120	116	111									348	334
320	AVERSBORO ES	E	KI-5	T		530	94	88	89	72	93	94									276	254
326	BAILEYWICK ES	E	KI-5	T		454	85	88	82	61	67	71									237	217
327	BALLENTINE ES	E	KI-5	Y-R		569	88	90	97	89	99	106									314	255
325	BANKS RD ES	E	KI-5	Y-R		761	141	127	125	122	131	115									397	364
329	BARWELL RD ES	E	KI-5	Y-R		633	91	109	114	104	106	109									347	286
328	BAUCOM ES	E	KI-5	T		865	136	142	153	137	162	135									449	416
334	BRASSFIELD ES	E	KI-5	Y-R		750	128	128	130	127	124	113									400	350
336	BRENTWOOD ES	E	KI-5	T	Engineering	441	67	75	74	68	79	78									252	189
340	BRIARCLIFF ES	E	KI-5	T		617	108	113	97	83	107	109									320	297
342	BRIER CREEK ES	E	KI-5	Y-R		775	124	160	135	123	118	115									400	375
344	BROOKS ES	E	KI-5	T	Museums	582	90	105	109	91	100	87									299	283
					Creative Arts & Science																	
352	BUGG ES	E	KI-5	T		611	101	95	98	93	111	113									298	313
358	CARPENTER ES	E	KI-5	Y-R		720	122	131	127	100	122	118									363	357
362	CARVER ES	E	KI-5	MOD		448	83	63	65	62	94	81									234	214
364	CARY ES	E	KI-5	T		551	99	95	91	92	86	88									299	252
369	CEDAR FORK ES	E	KI-5	T		767	121	129	140	126	132	119									372	395
376	COMBS ES	E	KI-5	T	Leadership	872	155	161	140	148	138	130									450	422
					Active Learning and Technology																	
380	CONN ES	E	KI-5	T		671	117	120	114	99	109	112									353	318
384	CREECH RD ES	E	KI-5	T		614	118	108	110	99	78	101									313	301
390	DAVIS DR ES	E	KI-5	T		978	154	158	163	158	174	171									515	463
393	DILLARD DR ES	E	KI-5	T		689	122	113	123	109	110	112									355	334
					Creative Arts & Science																	
396	DOUGLAS ES	E	KI-5	T		684	127	118	117	113	108	101									343	341
398	DURANT RD ES	E	KI-5	Y-R		954	165	164	170	157	152	146									482	472
403	E GARNER ES	E	KI-5	Y-R		587	112	106	104	73	96	96									304	283
					International Baccalaureate PYP																	
414	FARMINGTON WOODS ES	E	KI-5	T		797	135	136	136	137	133	120									391	406
417	FOREST PINES DR ES	E	KI-5	T		669	105	110	112	113	111	118									324	345
413	FORESTVILLE RD ES	E	KI-5	T		672	114	114	116	110	115	103									333	339
415	FOX RD ES	E	KI-5	T		832	148	130	139	134	140	141									438	394
					Gifted & Talented/AG Basics																	
416	FULLER ES	E	KI-5	T		598	89	98	96	92	111	112									310	288
420	FUQUAY-VARINA ES	E	KI-5	T		695	118	116	115	114	116	116									334	361
440	GREEN ES	E	KI-5	Y-R		484	74	109	81	73	73	74									244	240
439	GREEN HOPE ES	E	KI-5	T		877	133	160	139	136	159	150									444	433
451	HARRIS CREEK ES	E	KI-5	Y-R		899	172	157	165	134	138	133									452	447
306	HERBERT AKINS RD ES	E	KI-5	Y-R		845	145	157	160	137	121	125									426	419
454	HERITAGE ES	E	KI-5	Y-R		877	135	148	142	138	149	165									443	434
443	HIGHCROFT DR ES	E	KI-5	Y-R tr 4		833	136	142	141	138	138	138									440	393
446	HODGE RD ES	E	KI-5	Y-R		607	100	114	112	74	101	106									329	278

WCPSS School General Information, 2012-2013

Code	School Name Level	Level	Grade Span	Calendar	Programs	School Membership 2012-13	GRD KI	GRD 1	GRD 2	GRD 3	GRD 4	GRD 5	GRD 6	GRD 7	GRD 8	GRD 9	GRD 10	GRD 11	GRD 12	GRD 13	MALE	FEMALE
457	HOLLY GROVE ES	E	KI-5	Y-R		1,081	186	186	182	171	194	162									562	519
449	HOLLY RIDGE ES	E	KI-5	T		832	138	135	137	140	142	140									410	422
447	HOLLY SPRINGS ES	E	KI-5	Y-R		1,014	169	181	165	188	155	156									515	499
448	HUNTER ES	E	KI-5	T	Gifted & Talented/AG Basics	705	124	112	118	114	117	120									359	346
452	JEFFREYS GROVE ES	E	KI-5	T		482	88	92	78	60	77	87									247	235
453	JONES DAIRY ES	E	KI-5	Y-R		815	133	134	134	138	137	139									430	385
456	JOYNER ES	E	KI-5	T	Center for Spanish Language/IB PYP	705	126	126	117	122	106	108									369	336
460	KINGSWOOD ES	E	KI-5	T		367	72	68	61	51	52	63									208	159
464	KNIGHTDALE ES	E	KI-5	T		675	112	118	111	113	112	109									336	339
468	LACY ES	E	KI-5	T		807	120	136	142	109	139	161									410	397
474	LAKE MYRA ES	E	KI-5	Y-R tr 4		584	103	101	106	83	104	87									298	286
467	LAUREL PARK ES	E	KI-5	Y-R		945	171	168	161	149	169	127									460	485
470	LEAD MINE ES	E	KI-5	T		509	88	94	90	88	73	76									253	256
469	LEESVILLE RD ES	E	KI-5	T		916	161	155	150	146	144	160									442	474
476	LINCOLN HEIGHTS ES	E	KI-5	T		504	87	72	75	78	99	93									258	246
480	LOCKHART ES	E	KI-5	Y-R		679	132	105	118	115	113	96									371	308
488	LYNN RD ES	E	KI-5	T		557	91	106	91	89	88	92									284	273
494	MIDDLE CREEK ES	E	KI-5	Y-R		846	131	125	152	149	156	133									445	401
496	MILLBROOK ES	E	KI-5	T	IB PYP	768	135	135	124	122	129	123									421	347
501	MILLS PARK ES	E	KI-5	T		962	151	165	140	154	172	180									478	484
504	MORRISVILLE ES	E	KI-5	Y-R		815	135	136	134	136	143	131									399	416
514	N FOREST PINES ES	E	KI-5	Y-R		815	133	145	147	118	131	141									409	406
516	N RIDGE ES	E	KI-5	T		813	139	139	140	129	127	139									416	397
520	NORTHWOODS ES	E	KI-5	T		524	92	94	82	83	88	85									254	270
522	OAK GROVE ES	E	KI-5	Y-R		782	126	137	133	125	125	136									376	406
524	OLDS ES	E	KI-5	T		356	63	60	57	60	63	53									176	180
523	OLIVE CHAPEL ES	E	KI-5	Y-R		969	163	157	146	161	174	168									475	494
525	PARTNERSHIP ES	E	KI-5	MOD		312	51	48	52	52	56	53									156	156
530	PENNY RD ES	E	KI-5	T		680	111	115	111	113	117	113									351	329
531	PLEASANT UNION ES	E	KI-5	Y-R		606	77	107	111	103	106	102									319	287
532	POE ES	E	KI-5	T	Montessori Gifted & Talented	368	71	69	67	47	58	56									200	168
536	POWELL ES	E	KI-5	T		446	72	73	70	68	84	79									218	228
540	RAND RD ES	E	KI-5	Y-R tr 4		540	81	89	88	80	88	114									286	254
542	REEDY CREEK ES	E	KI-5	T		683	126	135	87	109	111	115									331	352
543	RICHLAND CREEK ES	E	KI-5	T		100	17	18	14	22	18	11									52	48
302	RIVER BEND ES	E	KI-5	Y-R		741	129	130	129	116	126	111									386	355
544	ROLESVILLE ES	E	KI-5	T		665	120	101	104	112	106	122									346	319
548	ROOT ES	E	KI-5	T		513	96	95	90	78	83	71									249	264
550	SALEM ES	E	KI-5	Y-R		924	137	154	156	151	165	161									483	441
554	SANFORD CREEK ES	E	KI-5	Y-R		719	104	124	119	126	112	134									361	358

WCPSS School General Information, 2012-2013

Code	School Name Level	Level	Grade Span	Calendar	Programs	School Membership 2012-13	GRD KI	GRD 1	GRD 2	GRD 3	GRD 4	GRD 5	GRD 6	GRD 7	GRD 8	GRD 9	GRD 10	GRD 11	GRD 12	GRD 13	MALE	FEMALE
560	SMITH ES	E	KI-5	T	International Baccalaureate PYP	624	108	106	118	95	107	90									302	322
564	STOUGH ES	E	KI-5	T		574	113	112	112	70	101	66									296	278
568	SWIFT CREEK ES	E	KI-5	T		566	105	94	88	93	105	81									287	279
569	SYCAMORE CREEK ES	E	KI-5	Y-R		1,073	183	199	204	181	159	147									537	536
570	TIMBER DR ES	E	KI-5	Y-R tr 4		629	104	108	95	103	107	112									331	298
571	TURNER CREEK ES	E	KI-5	Y-R		807	100	133	144	130	162	138									411	396
572	UNDERWOOD ES	E	KI-5	T	Gifted & Talented	545	96	90	86	88	89	96									254	291
576	VANCE ES	E	KI-5	Y-R		480	84	78	78	72	84	84									246	234
580	VANDORA SPRINGS ES	E	KI-5	T		562	97	91	95	91	95	93									274	288
606	W LAKE ES	E	KI-5	Y-R		889	156	142	134	130	166	161									450	439
584	WAKE FOREST ES	E	KI-5	T		575	90	90	101	95	99	100									297	278
593	WAKEFIELD ES	E	KI-5	Y-R		684	99	122	117	104	126	116									354	330
597	WAKELON ES	E	KI-5	T		530	82	107	80	79	96	86									289	241
599	WALNUT CREEK ES	E	KI-5	T		804	133	144	145	128	119	135									394	410
596	WASHINGTON ES	E	KI-5	T	Gifted & Talented	601	100	97	93	96	106	109									322	279
598	WEATHERSTONE ES	E	KI-5	T		673	126	112	102	93	128	112									356	317
600	WENDELL ES	E	KI-5	T	Creative Arts & Science	478	92	91	56	70	83	86									244	234
616	WILBURN ES	E	KI-5	Y-R		741	161	112	120	102	121	125									364	377
618	WILDWOOD FOREST ES	E	KI-5	T		741	115	122	118	123	134	129									401	340
620	WILEY ES	E	KI-5	T	International Studies	470	78	69	72	82	90	79									216	254
624	WILLOW SPRINGS ES	E	KI-5	Y-R		916	156	169	156	143	152	140									476	440
626	YATES MILL ES	E	KI-5	T		544	95	91	96	82	91	89									274	270
628	YORK ES	E	KI-5	T		502	88	91	90	75	79	79									261	241
632	ZEBULON ES	E	KI-5	T	Gifted & Talented	531	85	89	88	89	105	75									253	278
442	HILBURN DR ACADEMY	EM	KI-6	T		548	73	73	66	70	80	81	105								280	268
312	APEX MS	M	6-8	T		1,094							375	365	354						556	538
356	CARNAGE MS	M	6-8	T	Gifted & Talented/AG Basics	1,281							453	417	411						648	633
360	CARROLL MS	M	6-8	T		808							282	246	280						456	352
370	CENTENNIAL MS	M	6-8	MOD	University Connections and Leadership	562							180	192	190						288	274
388	DANIELS MS	M	6-8	T		1,197							405	394	398						642	555
391	DAVIS DR MS	M	6-8	T		1,132							375	368	389						577	555
394	DILLARD DR MS	M	6-8	T		1,078							361	364	353						540	538
399	DURANT RD MS	M	6-8	Y-R		1,329							397	471	461						702	627
402	E CARY MS	M	6-8	Y-R		727							256	235	236						378	349

WCPSS School General Information, 2012-2013

Code	School Name Level	Level	Grade Span	Calendar	Programs	School Membership 2012-13	GRD KI	GRD 1	GRD 2	GRD 3	GRD 4	GRD 5	GRD 6	GRD 7	GRD 8	GRD 9	GRD 10	GRD 11	GRD 12	GRD 13	MALE	FEMALE
404	E GARNER MS	M	6-8	T	International Baccalaureate - Middle	1,248							390	447	411						618	630
408	E MILLBROOK MS	M	6-8	T	International Baccalaureate & Creative Arts-Middle	1,085							314	374	397						518	567
410	E WAKE MS	M	6-8	Y-R		981							365	301	315						520	461
424	FUQUAY-VARINA MS	M	6-8	T		872							261	306	305						439	433
444	HERITAGE MS	M	6-8	Y-R		1,405							422	486	497						721	684
458	HOLLY GROVE MS	M	6-8	Y-R		1,256							457	417	382						611	645
450	HOLLY RIDGE MS	M	6-8	T		1,101							366	370	365						561	540
471	LEESVILLE RD MS	M	6-8	T		1,166							398	376	392						573	593
472	LIGON MS	M	6-8	T	Gifted & Talented/AG Basics	1,157							375	410	372						574	583
484	LUFKIN RD MS	M	6-8	Y-R		931							306	319	306						473	458
492	MARTIN MS	M	6-8	T	Gifted & Talented	1,016							346	343	327						479	537
502	MILLS PARK MS	M	6-8	T		1,418							472	485	461						692	726
506	MOORE SQUARE MS	M	6-8	MOD	Museums	514							171	171	172						271	243
512	N GARNER MS	M	6-8	Y-R		1,030							374	351	305						519	511
400	REEDY CREEK MS	M	6-8	T		904							298	306	300						478	426
545	ROLESVILLE MS	M	6, 7	Y-R		521							425	96							274	247
551	SALEM MS	M	6-8	Y-R		1,217							427	407	383						612	605
604	W CARY MS	M	6-8	T		937							341	316	280						457	480
607	W LAKE MS	M	6-8	Y-R		1,338							444	431	463						697	641
608	W MILLBROOK MS	M	6-8	T		966							296	319	351						490	476
592	WAKE FOREST-ROLESVILLE MS	M	6-8	T		1,092							324	367	401						551	541
594	WAKEFIELD MS	M	6-8	T		1,251							410	406	435						611	640
601	WENDELL MS	M	6-8	T		965							315	334	316						496	469
636	ZEBULON MS	M	6-8	T	Gifted & Talented	623							212	207	204						314	309
585	WAKE YOUNG MEN'S LEADERSHIP ACADEMY	MS	6, 7, 9	Early College		140							50	48		42					140	0
586	WAKE YOUNG WOMEN'S LEADERSHIP ACADEMY	MS	6, 7, 9	Early College		150							51	49		50					0	150
316	APEX HS	S	9-12	T		2,587										759	671	576	581		1,380	1,207
318	ATHENS DR HS	S	9-12	T		1,989										572	509	491	417		988	1,001
348	BROUGHTON HS	S	9-12	T		2,167										638	568	461	500		1,102	1,065
368	CARY HS	S	9-12	T		2,383										717	569	558	539		1,257	1,126
702	E WAKE SCHOOL OF ARTS, EDUCATION AND GLOBAL STUDIES HS	S	9-12	T		387										116	91	98	82		125	262
703	E WAKE SCHOOL OF ENGINEERING SYSTEMS HS	S	9-12	T		373										127	96	78	72		293	80

WCPSS School General Information, 2012-2013

Code	School Name Level	Level	Grade Span	Calendar	Programs	School Membership 2012-13	GRD KI	GRD 1	GRD 2	GRD 3	GRD 4	GRD 5	GRD 6	GRD 7	GRD 8	GRD 9	GRD 10	GRD 11	GRD 12	GRD 13	MALE	FEMALE
700	E WAKE SCHOOL OF HEALTH SCIENCE HS	S	9-12	T		382										116	92	79	95		157	225
701	E WAKE SCHOOL OF INTEGRATED TECHNOLOGY HS	S	9-12	T		326										105	94	73	54		199	127
412	ENLOE HS	S	9-12	T	GT/IB	2,673										788	742	586	557		1,329	1,344
428	FUQUAY-VARINA HS	S	9-12	T		1,917										560	477	445	435		988	929
436	GARNER HS	S	9-12	T	IB	2,400										743	614	532	511		1,221	1,179
441	GREEN HOPE HS	S	9-12	T		2,219										657	563	515	484		1,107	1,112
445	HERITAGE HS	S	9-12	T		1,827										577	474	426	350		940	887
455	HOLLY SPRINGS HS	S	9-12	T		2,232										610	549	548	525		1,152	1,080
466	KNIGHTDALE HS	S	9-12	T		1,712										538	439	390	345		888	824
473	LEESVILLE RD HS	S	9-12	T		2,317										676	557	538	546		1,188	1,129
495	MIDDLE CREEK HS	S	9-12	T		1,984										601	494	483	406		1,028	956
500	MILLBROOK HS	S	9-12	T	IB	2,580										737	717	622	504		1,341	1,239
526	PANTHER CREEK HS	S	9-12	T		2,341										585	618	586	552		1,213	1,128
552	SANDERSON HS	S	9-12	T		2,089										640	505	476	468		1,084	1,005
562	SOUTHEAST RALEIGH HS	S	9-12	MOD	Center for Leadership and Technolog	1,575										445	427	372	331		793	782
583	WAKE EARLY COLLEGE OF HEALTH AND SCIENCES HS	S	9-13	Early College		267										75	75	68	39	10	66	201
588	WAKE FOREST-ROLESVILLE HS	S	9-12	T		1,977										531	543	468	435		1,001	976
582	WAKE NC STATE STEM EARLY COLLEGE HS	S	9, 10	Early College		110										55	55				68	42
595	WAKEFIELD HS	S	9-12	T		2,529										789	613	568	559		1,266	1,263
324	LONGVIEW SCHOOL	S/O	6-12	T		80							14	8	13	20	14	8	3		69	11
528	MARY E PHILLIPS HS	S/O	9-12	T		207										42	59	34	72		77	130
508	MT VERNON/BRIDGES SCHOOL	S/O	KI-8	T		81	0	5	6	4	7	8	5	20	26						72	9
438	RIVER OAKS MS	S/O	6-8	T		40							1	10	29						19	21
TOTAL - 169 Schools						149,508	12,018	12,245	11,946	11,259	12,018	11,704	11,819	11,532	11,280	12,911	11,225	10,079	9,462	10	76,272	73,236

Calendar Code	Description
T	Traditional calendar
Y-R	Multi-track year-round
Y-R tr 4	Year-round track 4 only
MOD	Modified calendar
Early College	Early Colleges/Leadership Academies

WAKE COUNTY
PUBLIC SCHOOL SYSTEM

Notes

Vb.

Race and Ethnicity

WCPSS Diversity is Increasing

Race/Ethnicity

By Number

By Percentage

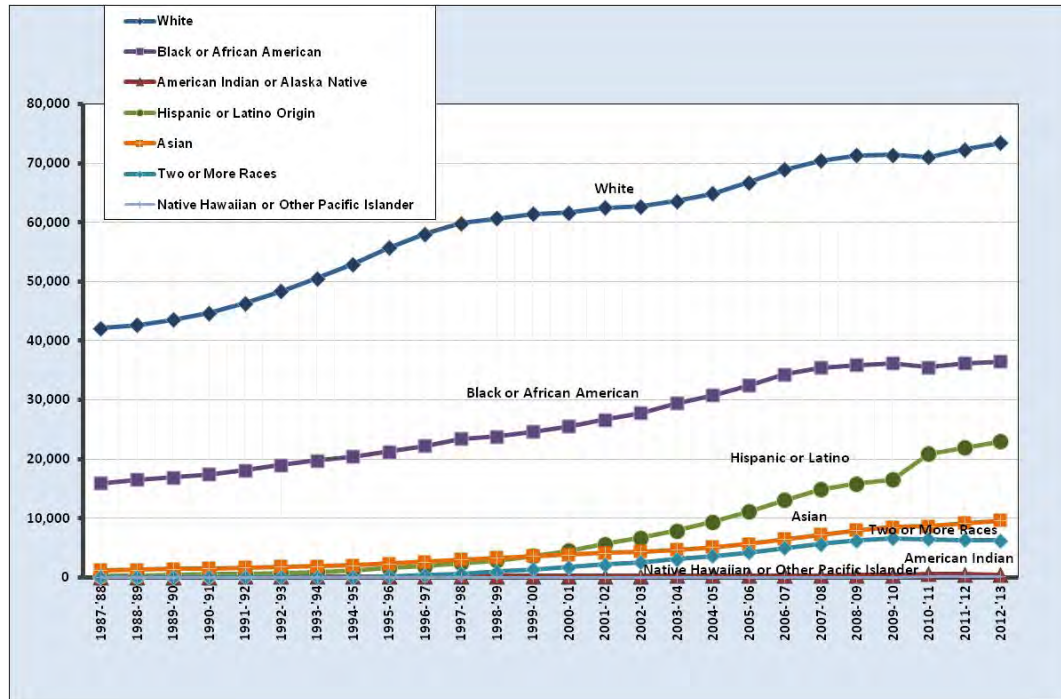

Race/Ethnicity 2012-2013	Number of Students	Percent of Total
American Indian or Alaska Native	509	0.3%
Asian	9,653	6.5%
Black or African American	36,490	24.4%
Hispanic or Latino	23,014	15.4%
Two or More Races	6,262	4.2%
Native Hawaiian or Other Pacific Islander	170	0.1%
White	73,410	49.1%
Total	149,508	100.0%

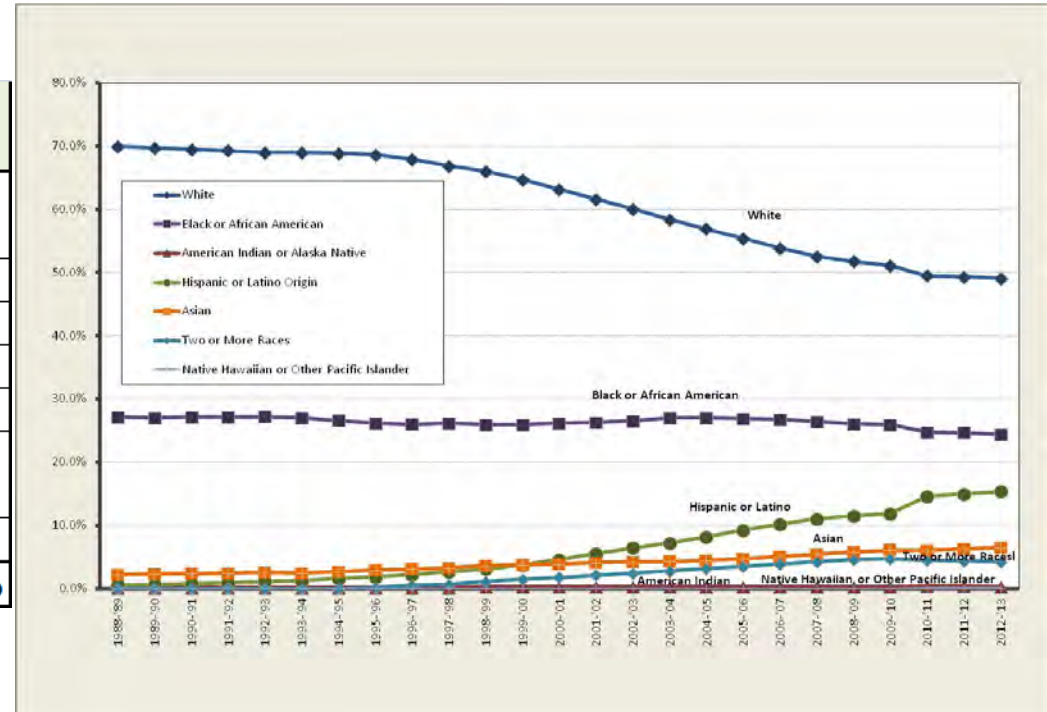

Membership by Race-Ethnicity, 2012-13

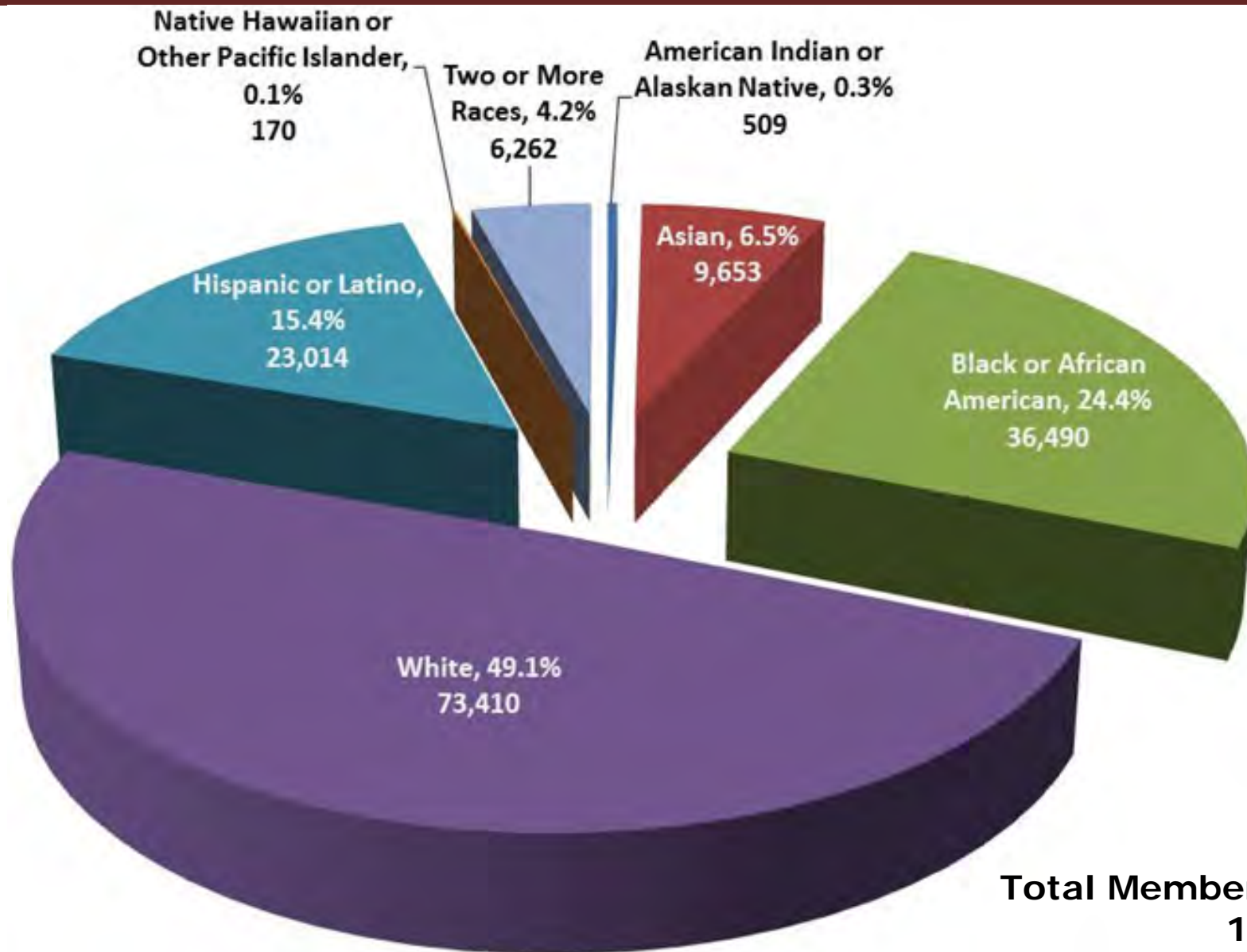

Race-Ethnicity by Gender, 2012-13

Grade	American Indian or Alaska Native		Asian		Black or African American		Hispanic or Latino		Native Hawaiian or Other Pacific Islander		Two or More Races		White		TOTAL		GRAND TOTAL
	Male	Female	Male	Female	Male	Female	Male	Female	Male	Female	Male	Female	Male	Female	Male	Female	
KI	16	13	446	415	1,338	1,282	1,165	1,094	7	8	205	200	3,010	2,819	6,187	5,831	12,018
1	19	15	423	432	1,330	1,377	1,172	1,070	8	11	233	220	3,052	2,883	6,237	6,008	12,245
2	19	9	405	423	1,313	1,323	1,076	1,062	5	6	225	222	2,985	2,873	6,028	5,918	11,946
3	21	16	373	414	1,258	1,222	939	920		6	262	256	2,924	2,648	5,777	5,482	11,259
4	18	17	384	418	1,351	1,317	1,035	955	6	3	266	281	3,102	2,865	6,162	5,856	12,018
5	15	25	403	393	1,430	1,340	974	918	11	7	263	294	2,869	2,762	5,965	5,739	11,704
6	16	24	384	371	1,503	1,488	914	919	5	6	268	243	2,924	2,754	6,014	5,805	11,819
7	16	19	373	388	1,523	1,493	883	827	4	5	225	248	2,844	2,684	5,868	5,664	11,532
8	18	17	322	374	1,544	1,525	769	756	7	10	206	232	2,839	2,661	5,705	5,575	11,280
9	42	20	351	352	1,945	1,720	982	908	9	9	275	262	3,179	2,857	6,783	6,128	12,911
10	34	19	345	311	1,549	1,525	710	729	7	10	228	258	2,840	2,660	5,713	5,512	11,225
11	24	23	330	290	1,272	1,215	565	611	6	7	241	241	2,592	2,662	5,030	5,049	10,079
12	18	16	262	270	1,147	1,157	497	562	3	4	204	203	2,670	2,449	4,801	4,661	9,462
13	0	0	0	1	0	3	1	1	0	0	0	1	1	2	2	8	10
TOTAL by Gender	276	233	4,801	4,852	18,503	17,987	11,682	11,332	78	92	3,101	3,161	37,831	35,579	76,272	73,236	149,508
Percent of Grand Total	0.2%	0.2%	3.2%	3.2%	12.4%	12.0%	7.8%	7.6%	0.1%	0.1%	2.1%	2.1%	25.3%	23.8%	51.0%	49.0%	

Level	American Indian or Alaska Native		Asian		Black or African American		Hispanic or Latino		Native Hawaiian or Other Pacific Islander		Two or More Races		White		TOTAL		GRAND TOTAL
	Male	Female	Male	Female	Male	Female	Male	Female	Male	Female	Male	Female	Male	Female	Male	Female	
Elementary	108	95	2,434	2,495	8,020	7,861	6,361	6,019	37	41	1,454	1,473	17,942	16,850	36,356	34,834	71,190
Middle	50	60	1,079	1,133	4,570	4,506	2,566	2,502	16	21	699	723	8,607	8,099	17,587	17,044	34,631
High	118	78	1,288	1,224	5,913	5,620	2,755	2,811	25	30	948	965	11,282	10,630	22,329	21,358	43,687
TOTAL by Gender	276	233	4,801	4,852	18,503	17,987	11,682	11,332	78	92	3,101	3,161	37,831	35,579	76,272	73,236	149,508
TOTAL	509		9,653		36,490		23,014		170		6,262		73,410		149,508		
Percent of Grand Total	0.3%		6.5%		24.4%		15.4%		0.1%		4.2%		49.1%		100.0%		

WCPSS School General Information, 2012-2013

Code	School Name	Level	Grade Span	Calendar	Magnet Programs	American Indian and Alaska Native	Asian	Black or African American	Hispanic or Latino	Native Hawaiian and Other Pacific Islander	Two or More Races	White	% American Indian and Alaska Native	% Asian	% Black or African American	% Hispanic or Latino	% Native Hawaiian and Other Pacific Islander	% Two or More Races	% White
304	ADAMS ES	E	KI-5	Y-R		5	44	84	210	3	26	435	0.6%	5.5%	10.4%	26.0%	0.4%	3.2%	53.9%
307	ALSTON RIDGE ES	E	KI-5	Y-R tr 4		0	202	79	52	2	33	389	0.0%	26.7%	10.4%	6.9%	0.3%	4.4%	51.4%
308	APEX ES	E	KI-5	T		3	19	106	139	0	41	374	0.4%	2.8%	15.5%	20.4%	0.0%	6.0%	54.8%
320	AVERSBORO ES	E	KI-5	T		3	5	179	118	1	24	200	0.6%	0.9%	33.8%	22.3%	0.2%	4.5%	37.7%
326	BAILEYWICK ES	E	KI-5	T		0	5	84	152	0	23	190	0.0%	1.1%	18.5%	33.5%	0.0%	5.1%	41.9%
327	BALLENTINE ES	E	KI-5	Y-R		2	9	33	140	1	6	378	0.4%	1.6%	5.8%	24.6%	0.2%	1.1%	66.4%
325	BANKS RD ES	E	KI-5	Y-R		1	5	75	140	0	18	522	0.1%	0.7%	9.9%	18.4%	0.0%	2.4%	68.6%
329	BARWELL RD ES	E	KI-5	Y-R		5	34	348	178	2	20	46	0.8%	5.4%	55.0%	28.1%	0.3%	3.2%	7.3%
328	BAUCOM ES	E	KI-5	T		4	47	86	100	0	34	594	0.5%	5.4%	9.9%	11.6%	0.0%	3.9%	68.7%
334	BRASSFIELD ES	E	KI-5	Y-R		2	27	71	77	1	28	544	0.3%	3.6%	9.5%	10.3%	0.1%	3.7%	72.5%
336	BRENTWOOD ES	E	KI-5	T	Engineering	0	19	168	200	1	13	40	0.0%	4.3%	38.1%	45.4%	0.2%	2.9%	9.1%
340	BRIARCLIFF ES	E	KI-5	T		1	24	95	173	0	36	288	0.2%	3.9%	15.4%	28.0%	0.0%	5.8%	46.7%
342	BRIER CREEK ES	E	KI-5	Y-R		2	65	211	71	0	42	384	0.3%	8.4%	27.2%	9.2%	0.0%	5.4%	49.5%
344	BROOKS ES	E	KI-5	T	Museums	1	9	50	79	0	17	426	0.2%	1.5%	8.6%	13.6%	0.0%	2.9%	73.2%
					Creative Arts & Science														
352	BUGG ES	E	KI-5	T		2	5	484	53	0	21	46	0.3%	0.8%	79.2%	8.7%	0.0%	3.4%	7.5%
358	CARPENTER ES	E	KI-5	Y-R		1	128	87	111	0	23	370	0.1%	17.8%	12.1%	15.4%	0.0%	3.2%	51.4%
362	CARVER ES	E	KI-5	MOD		1	2	115	113	0	22	195	0.2%	0.4%	25.7%	25.2%	0.0%	4.9%	43.5%
364	CARY ES	E	KI-5	T		3	17	88	139	1	29	274	0.5%	3.1%	16.0%	25.2%	0.2%	5.3%	49.7%
369	CEDAR FORK ES	E	KI-5	T		2	375	75	41	2	32	240	0.3%	48.9%	9.8%	5.3%	0.3%	4.2%	31.3%
376	COMBS ES	E	KI-5	T	Leadership	1	88	176	128	0	45	434	0.1%	10.1%	20.2%	14.7%	0.0%	5.2%	49.8%
					Active Learning and Technology														
380	CONN ES	E	KI-5	T		4	9	356	49	2	32	219	0.6%	1.3%	53.1%	7.3%	0.3%	4.8%	32.6%
384	CREECH RD ES	E	KI-5	T		4	4	323	203	0	19	61	0.7%	0.7%	52.6%	33.1%	0.0%	3.1%	9.9%
390	DAVIS DR ES	E	KI-5	T		2	325	19	54	3	32	543	0.2%	33.2%	1.9%	5.5%	0.3%	3.3%	55.5%
393	DILLARD DR ES	E	KI-5	T		1	54	211	180	0	27	216	0.1%	7.8%	30.6%	26.1%	0.0%	3.9%	31.3%
					Creative Arts & Science														
396	DOUGLAS ES	E	KI-5	T		0	19	130	149	0	37	349	0.0%	2.8%	19.0%	21.8%	0.0%	5.4%	51.0%
398	DURANT RD ES	E	KI-5	Y-R		6	28	181	159	0	46	534	0.6%	2.9%	19.0%	16.7%	0.0%	4.8%	56.0%
403	E GARNER ES	E	KI-5	Y-R		7	3	314	165	2	18	78	1.2%	0.5%	53.5%	28.1%	0.3%	3.1%	13.3%
					International Baccalaureate-PYP														
414	FARMINGTON WOODS ES	E	KI-5	T		1	98	103	127	0	49	419	0.1%	12.3%	12.9%	15.9%	0.0%	6.1%	52.6%
417	FOREST PINES DR ES	E	KI-5	T		3	27	138	90	0	29	382	0.4%	4.0%	20.6%	13.5%	0.0%	4.3%	57.1%
413	FORESTVILLE RD ES	E	KI-5	T		0	11	282	200	1	31	147	0.0%	1.6%	42.0%	29.8%	0.1%	4.6%	21.9%
415	FOX RD ES	E	KI-5	T		1	42	390	297	2	27	73	0.1%	5.0%	46.9%	35.7%	0.2%	3.2%	8.8%
					Gifted & Talented/AG Basics														
416	FULLER ES	E	KI-5	T		4	231	169	109	1	13	71	0.7%	38.6%	28.3%	18.2%	0.2%	2.2%	11.9%
420	FUQUAY-VARINA ES	E	KI-5	T		0	10	126	137	0	33	389	0.0%	1.4%	18.1%	19.7%	0.0%	4.7%	56.0%
440	GREEN ES	E	KI-5	Y-R		0	27	153	126	8	16	154	0.0%	5.6%	31.6%	26.0%	1.7%	3.3%	31.8%
439	GREEN HOPE ES	E	KI-5	T		0	320	64	84	0	29	380	0.0%	36.5%	7.3%	9.6%	0.0%	3.3%	43.3%
451	HARRIS CREEK ES	E	KI-5	Y-R		0	20	284	160	0	38	397	0.0%	2.2%	31.6%	17.8%	0.0%	4.2%	44.2%
306	HERBERT AKINS RD ES	E	KI-5	Y-R		3	11	137	110	1	52	531	0.4%	1.3%	16.2%	13.0%	0.1%	6.2%	62.8%
454	HERITAGE ES	E	KI-5	Y-R		1	18	100	44	0	27	687	0.1%	2.1%	11.4%	5.0%	0.0%	3.1%	78.3%
443	HIGHCROFT DR ES	E	KI-5	Y-R tr 4		0	142	33	44	0	46	568	0.0%	17.0%	4.0%	5.3%	0.0%	5.5%	68.2%
446	HODGE RD ES	E	KI-5	Y-R		0	11	159	373	0	16	48	0.0%	1.8%	26.2%	61.4%	0.0%	2.6%	7.9%
457	HOLLY GROVE ES	E	KI-5	Y-R		1	17	109	75	0	42	837	0.1%	1.6%	10.1%	6.9%	0.0%	3.9%	77.4%

WCPSS School General Information, 2012-2013

Code	School Name	Level	Grade Span	Calendar	Magnet Programs	American Indian and Alaska Native	Asian	Black or African American	Hispanic or Latino	Native Hawaiian and Other Pacific Islander	Two or More Races	White	% American Indian and Alaska Native	% Asian	% Black or African American	% Hispanic or Latino	% Native Hawaiian and Other Pacific Islander	% Two or More Races	% White
449	HOLLY RIDGE ES	E	KI-5	T		1	24	129	97	0	31	550	0.1%	2.9%	15.5%	11.7%	0.0%	3.7%	66.1%
447	HOLLY SPRINGS ES	E	KI-5	Y-R		2	31	135	60	3	37	746	0.2%	3.1%	13.3%	5.9%	0.3%	3.6%	73.6%
448	HUNTER ES	E	KI-5	T	Gifted & Talented/AG Basics	0	62	337	68	1	24	213	0.0%	8.8%	47.8%	9.6%	0.1%	3.4%	30.2%
452	JEFFREYS GROVE ES	E	KI-5	T		3	13	120	70	0	29	247	0.6%	2.7%	24.9%	14.5%	0.0%	6.0%	51.2%
453	JONES DAIRY ES	E	KI-5	Y-R		4	23	87	55	1	29	616	0.5%	2.8%	10.7%	6.7%	0.1%	3.6%	75.6%
456	JOYNER ES	E	KI-5	T	Center for Spanish Language/IB PYP	6	15	125	129	4	20	406	0.9%	2.1%	17.7%	18.3%	0.6%	2.8%	57.6%
460	KINGSWOOD ES	E	KI-5	T		1	37	84	119	2	26	98	0.3%	10.1%	22.9%	32.4%	0.5%	7.1%	26.7%
464	KNIGHTDALE ES	E	KI-5	T		2	15	313	217	1	25	102	0.3%	2.2%	46.4%	32.1%	0.1%	3.7%	15.1%
468	LACY ES	E	KI-5	T		2	50	89	60	0	13	593	0.2%	6.2%	11.0%	7.4%	0.0%	1.6%	73.5%
474	LAKE MYRA ES	E	KI-5	Y-R tr 4		0	13	165	155	2	31	218	0.0%	2.2%	28.3%	26.5%	0.3%	5.3%	37.3%
467	LAUREL PARK ES	E	KI-5	Y-R		0	88	55	111	2	49	640	0.0%	9.3%	5.8%	11.7%	0.2%	5.2%	67.7%
470	LEAD MINE ES	E	KI-5	T		4	12	142	62	0	22	267	0.8%	2.4%	27.9%	12.2%	0.0%	4.3%	52.5%
469	LEESVILLE RD ES	E	KI-5	T		0	65	191	93	0	33	534	0.0%	7.1%	20.9%	10.2%	0.0%	3.6%	58.3%
476	LINCOLN HEIGHTS ES	E	KI-5	T		0	5	180	145	2	21	151	0.0%	1.0%	35.7%	28.8%	0.4%	4.2%	30.0%
480	LOCKHART ES	E	KI-5	Y-R		3	12	246	173	0	31	214	0.4%	1.8%	36.2%	25.5%	0.0%	4.6%	31.5%
488	LYNN RD ES	E	KI-5	T		0	13	233	133	1	33	144	0.0%	2.3%	41.8%	23.9%	0.2%	5.9%	25.9%
494	MIDDLE CREEK ES	E	KI-5	Y-R		1	12	62	117	0	25	629	0.1%	1.4%	7.3%	13.8%	0.0%	3.0%	74.3%
496	MILLBROOK ES	E	KI-5	T	International Baccalaureate-PYP	0	12	356	232	1	38	129	0.0%	1.6%	46.4%	30.2%	0.1%	4.9%	16.8%
501	MILLS PARK ES	E	KI-5	T		3	301	61	75	2	34	486	0.3%	31.3%	6.3%	7.8%	0.2%	3.5%	50.5%
504	MORRISVILLE ES	E	KI-5	Y-R		1	190	57	40	0	51	476	0.1%	23.3%	7.0%	4.9%	0.0%	6.3%	58.4%
514	N FOREST PINES ES	E	KI-5	Y-R		1	31	76	130	0	16	561	0.1%	3.8%	9.3%	16.0%	0.0%	2.0%	68.8%
516	N RIDGE ES	E	KI-5	T		0	44	178	160	0	20	411	0.0%	5.4%	21.9%	19.7%	0.0%	2.5%	50.6%
520	NORTHWOODS ES	E	KI-5	T		1	47	116	120	0	24	216	0.2%	9.0%	22.1%	22.9%	0.0%	4.6%	41.2%
522	OAK GROVE ES	E	KI-5	Y-R		2	50	52	75	0	25	578	0.3%	6.4%	6.6%	9.6%	0.0%	3.2%	73.9%
524	OLDS ES	E	KI-5	T		1	10	78	28	0	13	226	0.3%	2.8%	21.9%	7.9%	0.0%	3.7%	63.5%
523	OLIVE CHAPEL ES	E	KI-5	Y-R		0	44	46	74	3	35	767	0.0%	4.5%	4.7%	7.6%	0.3%	3.6%	79.2%
525	PARTNERSHIP ES	E	KI-5	MOD		3	6	96	26	0	17	164	1.0%	1.9%	30.8%	8.3%	0.0%	5.4%	52.6%
530	PENNY RD ES	E	KI-5	T		3	18	93	76	0	31	459	0.4%	2.6%	13.7%	11.2%	0.0%	4.6%	67.5%
531	PLEASANT UNION ES	E	KI-5	Y-R		1	8	58	25	0	23	491	0.2%	1.3%	9.6%	4.1%	0.0%	3.8%	81.0%
532	POE ES	E	KI-5	T	Montessori Gifted & Talented	1	7	166	79	0	14	101	0.3%	1.9%	45.1%	21.5%	0.0%	3.8%	27.4%
536	POWELL ES	E	KI-5	T		4	15	240	47	1	14	125	0.9%	3.4%	53.8%	10.5%	0.2%	3.1%	28.0%
540	RAND RD ES	E	KI-5	Y-R tr 4		4	11	88	77	1	22	337	0.7%	2.0%	16.3%	14.3%	0.2%	4.1%	62.4%
542	REEDY CREEK ES	E	KI-5	T		3	47	209	166	1	27	230	0.4%	6.9%	30.6%	24.3%	0.1%	4.0%	33.7%
543	RICHLAND CREEK ES	E	KI-5	T		0	2	47	13	0	3	35	0.0%	2.0%	47.0%	13.0%	0.0%	3.0%	35.0%
302	RIVER BEND ES	E	KI-5	Y-R		6	46	245	268	1	34	141	0.8%	6.2%	33.1%	36.2%	0.1%	4.6%	19.0%
544	ROLESVILLE ES	E	KI-5	T		2	21	208	100	1	27	306	0.3%	3.2%	31.3%	15.0%	0.2%	4.1%	46.0%
548	ROOT ES	E	KI-5	T		2	4	112	65	0	16	314	0.4%	0.8%	21.8%	12.7%	0.0%	3.1%	61.2%
550	SALEM ES	E	KI-5	Y-R		1	83	53	162	1	33	591	0.1%	9.0%	5.7%	17.5%	0.1%	3.6%	64.0%
554	SANFORD CREEK ES	E	KI-5	Y-R		0	23	131	61	1	36	467	0.0%	3.2%	18.2%	8.5%	0.1%	5.0%	65.0%

WCPSS School General Information, 2012-2013

Code	School Name	Level	Grade Span	Calendar	Magnet Programs	American Indian and Alaska Native	Asian	Black or African American	Hispanic or Latino	Native Hawaiian and Other Pacific Islander	Two or More Races	White	% American Indian and Alaska Native	% Asian	% Black or African American	% Hispanic or Latino	% Native Hawaiian and Other Pacific Islander	% Two or More Races	% White
560	SMITH ES	E	KI-5	T	International Baccalaureate-PYP	3	5	227	262	1	20	106	0.5%	0.8%	36.4%	42.0%	0.2%	3.2%	17.0%
564	STOUGH ES	E	KI-5	T		2	30	215	148	0	26	153	0.3%	5.2%	37.5%	25.8%	0.0%	4.5%	26.7%
568	SWIFT CREEK ES	E	KI-5	T		0	22	144	80	0	24	296	0.0%	3.9%	25.4%	14.1%	0.0%	4.2%	52.3%
569	SYCAMORE CREEK ES	E	KI-5	Y-R		1	36	59	55	0	49	873	0.1%	3.4%	5.5%	5.1%	0.0%	4.6%	81.4%
570	TIMBER DR ES	E	KI-5	Y-R tr 4		1	11	198	75	0	35	309	0.2%	1.7%	31.5%	11.9%	0.0%	5.6%	49.1%
571	TURNER CREEK ES	E	KI-5	Y-R		3	133	58	64	1	34	514	0.4%	16.5%	7.2%	7.9%	0.1%	4.2%	63.7%
572	UNDERWOOD ES	E	KI-5	T	Gifted & Talented	0	20	71	65	0	21	368	0.0%	3.7%	13.0%	11.9%	0.0%	3.9%	67.5%
576	VANCE ES	E	KI-5	Y-R		2	6	68	118	0	24	262	0.4%	1.3%	14.2%	24.6%	0.0%	5.0%	54.6%
580	VANDORA SPRINGS ES	E	KI-5	T		2	4	180	147	1	23	205	0.4%	0.7%	32.0%	26.2%	0.2%	4.1%	36.5%
606	W LAKE ES	E	KI-5	Y-R		0	17	63	147	0	39	623	0.0%	1.9%	7.1%	16.5%	0.0%	4.4%	70.1%
584	WAKE FOREST ES	E	KI-5	T		1	17	117	52	2	37	349	0.2%	3.0%	20.3%	9.0%	0.3%	6.4%	60.7%
593	WAKEFIELD ES	E	KI-5	Y-R		3	45	127	133	2	25	349	0.4%	6.6%	18.6%	19.4%	0.3%	3.7%	51.0%
597	WAKELON ES	E	KI-5	T		3	5	215	146	0	17	144	0.6%	0.9%	40.6%	27.5%	0.0%	3.2%	27.2%
599	WALNUT CREEK ES	E	KI-5	T		2	3	520	251	0	12	16	0.2%	0.4%	64.7%	31.2%	0.0%	1.5%	2.0%
596	WASHINGTON ES	E	KI-5	T	Gifted & Talented	4	186	111	91	1	19	189	0.7%	30.9%	18.5%	15.1%	0.2%	3.2%	31.4%
598	WEATHERSTONE ES	E	KI-5	T		4	125	97	126	1	31	289	0.6%	18.6%	14.4%	18.7%	0.1%	4.6%	42.9%
600	WENDELL ES	E	KI-5	T	Creative Arts & Science	6	8	149	107	0	35	173	1.3%	1.7%	31.2%	22.4%	0.0%	7.3%	36.2%
616	WILBURN ES	E	KI-5	Y-R		4	36	341	200	1	35	124	0.5%	4.9%	46.0%	27.0%	0.1%	4.7%	16.7%
618	WILDWOOD FOREST ES	E	KI-5	T		3	55	288	143	1	37	214	0.4%	7.4%	38.9%	19.3%	0.1%	5.0%	28.9%
620	WILEY ES	E	KI-5	T	International Studies	0	25	107	38	0	38	262	0.0%	5.3%	22.8%	8.1%	0.0%	8.1%	55.7%
624	WILLOW SPRINGS ES	E	KI-5	Y-R		1	8	52	139	1	48	667	0.1%	0.9%	5.7%	15.2%	0.1%	5.2%	72.8%
626	YATES MILL ES	E	KI-5	T		2	15	85	175	0	11	256	0.4%	2.8%	15.6%	32.2%	0.0%	2.0%	47.1%
628	YORK ES	E	KI-5	T		1	9	162	109	0	21	200	0.2%	1.8%	32.3%	21.7%	0.0%	4.2%	39.8%
632	ZEBULON ES	E	KI-5	T	Gifted & Talented	7	5	180	119	0	23	197	1.3%	0.9%	33.9%	22.4%	0.0%	4.3%	37.1%
442	HILBURN DR ACADEMY	EM	KI-6	T		2	39	106	87	0	21	293	0.4%	7.1%	19.3%	15.9%	0.0%	3.8%	53.5%
312	APEX MS	M	6-8	T		4	35	115	119	0	37	784	0.4%	3.2%	10.5%	10.9%	0.0%	3.4%	71.7%
356	CARNAGE MS	M	6-8	T	Gifted & Talented/AG Basics	5	365	497	109	0	37	268	0.4%	28.5%	38.8%	8.5%	0.0%	2.9%	20.9%
360	CARROLL MS	M	6-8	T		2	19	325	193	1	24	244	0.2%	2.4%	40.2%	23.9%	0.1%	3.0%	30.2%
370	CENTENNIAL MS	M	6-8	MOD	University Connections and Leadership	0	20	222	111	0	23	186	0.0%	3.6%	39.5%	19.8%	0.0%	4.1%	33.1%
388	DANIELS MS	M	6-8	T		2	23	405	162	0	38	567	0.2%	1.9%	33.8%	13.5%	0.0%	3.2%	47.4%
391	DAVIS DR MS	M	6-8	T		1	295	44	65	3	39	685	0.1%	26.1%	3.9%	5.7%	0.3%	3.4%	60.5%
394	DILLARD DR MS	M	6-8	T		4	36	293	208	3	34	500	0.4%	3.3%	27.2%	19.3%	0.3%	3.2%	46.4%
399	DURANT RD MS	M	6-8	Y-R		4	42	362	187	0	72	662	0.3%	3.2%	27.2%	14.1%	0.0%	5.4%	49.8%
402	E CARY MS	M	6-8	Y-R		3	61	126	158	0	30	349	0.4%	8.4%	17.3%	21.7%	0.0%	4.1%	48.0%
404	E GARNER MS	M	6-8	T	International Baccalaureate/Creative Arts	3	21	630	241	3	53	297	0.2%	1.7%	50.5%	19.3%	0.2%	4.2%	23.8%

WCPSS School General Information, 2012-2013

Code	School Name	Level	Grade Span	Calendar	Magnet Programs	American Indian and Alaska Native	Asian	Black or African American	Hispanic or Latino	Native Hawaiian and Other Pacific Islander	Two or More Races	White	% American Indian and Alaska Native	% Asian	% Black or African American	% Hispanic or Latino	% Native Hawaiian and Other Pacific Islander	% Two or More Races	% White
408	E MILLBROOK MS	M	6-8	T	International Baccalaureate/Creative Arts	3	43	583	224	3	48	181	0.3%	4.0%	53.7%	20.6%	0.3%	4.4%	16.7%
410	E WAKE MS	M	6-8	Y-R		6	11	402	338	0	46	178	0.6%	1.1%	41.0%	34.5%	0.0%	4.7%	18.1%
424	FUQUAY-VARINA MS	M	6-8	T		4	4	213	166	0	41	444	0.5%	0.5%	24.4%	19.0%	0.0%	4.7%	50.9%
444	HERITAGE MS	M	6-8	Y-R		7	38	246	99	0	59	956	0.5%	2.7%	17.5%	7.0%	0.0%	4.2%	68.0%
458	HOLLY GROVE MS	M	6-8	Y-R		3	21	153	163	0	68	848	0.2%	1.7%	12.2%	13.0%	0.0%	5.4%	67.5%
450	HOLLY RIDGE MS	M	6-8	T		1	21	174	149	2	41	713	0.1%	1.9%	15.8%	13.5%	0.2%	3.7%	64.8%
471	LEESVILLE RD MS	M	6-8	T		2	42	264	154	2	46	656	0.2%	3.6%	22.6%	13.2%	0.2%	3.9%	56.3%
472	LIGON MS	M	6-8	T	Gifted & Talented/AG Basics	3	89	406	79	2	49	529	0.3%	7.7%	35.1%	6.8%	0.2%	4.2%	45.7%
484	LUFKIN RD MS	M	6-8	Y-R		4	57	90	60	1	28	691	0.4%	6.1%	9.7%	6.4%	0.1%	3.0%	74.2%
492	MARTIN MS	M	6-8	T	Gifted & Talented	2	98	166	103	1	36	610	0.2%	9.6%	16.3%	10.1%	0.1%	3.5%	60.0%
502	MILLS PARK MS	M	6-8	T		1	281	178	111	1	59	787	0.1%	19.8%	12.6%	7.8%	0.1%	4.2%	55.5%
506	MOORE SQUARE MS	M	6-8	MOD	Museums	2	7	275	87	1	16	126	0.4%	1.4%	53.5%	16.9%	0.2%	3.1%	24.5%
512	N GARNER MS	M	6-8	Y-R		3	13	406	194	2	50	362	0.3%	1.3%	39.4%	18.8%	0.2%	4.9%	35.1%
400	REEDY CREEK MS	M	6-8	T		4	48	228	197	0	52	375	0.4%	5.3%	25.2%	21.8%	0.0%	5.8%	41.5%
545	ROLESVILLE MS	M	6, 7	Y-R		1	14	142	84	1	24	255	0.2%	2.7%	27.3%	16.1%	0.2%	4.6%	48.9%
551	SALEM MS	M	6-8	Y-R		1	149	105	123	4	56	779	0.1%	12.2%	8.6%	10.1%	0.3%	4.6%	64.0%
604	W CARY MS	M	6-8	T		5	160	197	111	2	43	419	0.5%	17.1%	21.0%	11.8%	0.2%	4.6%	44.7%
607	W LAKE MS	M	6-8	Y-R		6	29	169	167	1	50	916	0.4%	2.2%	12.6%	12.5%	0.1%	3.7%	68.5%
608	W MILLBROOK MS	M	6-8	T		2	33	253	173	0	41	464	0.2%	3.4%	26.2%	17.9%	0.0%	4.2%	48.0%
592	WAKE FOREST-ROLESVILLE MS	M	6-8	T		6	34	323	174	2	46	507	0.5%	3.1%	29.6%	15.9%	0.2%	4.2%	46.4%
594	WAKEFIELD MS	M	6-8	T		5	67	301	161	1	47	669	0.4%	5.4%	24.1%	12.9%	0.1%	3.8%	53.5%
601	WENDELL MS	M	6-8	T		6	4	376	217	1	42	319	0.6%	0.4%	39.0%	22.5%	0.1%	4.4%	33.1%
636	ZEBULON MS	M	6-8	T	Gifted & Talented	4	8	256	124	0	25	206	0.6%	1.3%	41.1%	19.9%	0.0%	4.0%	33.1%
585	WAKE YOUNG MEN'S LEADERSHIP ACADEMY	MS	6, 7, 9	Early College		1	17	37	16	0	11	58	0.7%	12.1%	26.4%	11.4%	0.0%	7.9%	41.4%
586	WAKE YOUNG WOMEN'S LEADERSHIP ACADEMY	MS	6, 7, 9	Early College		1	8	53	21	0	9	58	0.7%	5.3%	35.3%	14.0%	0.0%	6.0%	38.7%
316	APEX HS	S	9-12	T		8	150	189	194	2	104	1940	0.3%	5.8%	7.3%	7.5%	0.1%	4.0%	75.0%
318	ATHENS DR HS	S	9-12	T		10	116	468	279	4	87	1025	0.5%	5.8%	23.5%	14.0%	0.2%	4.4%	51.5%
348	BROUGHTON HS	S	9-12	T		15	92	690	223	5	79	1063	0.7%	4.2%	31.8%	10.3%	0.2%	3.6%	49.1%
368	CARY HS	S	9-12	T		15	131	467	420	4	115	1231	0.6%	5.5%	19.6%	17.6%	0.2%	4.8%	51.7%
702	E WAKE SCHOOL OF ARTS, EDUCATION AND GLOBAL STUDIES HS	S	9-12	T		2	2	137	78	0	25	143	0.5%	0.5%	35.4%	20.2%	0.0%	6.5%	37.0%
703	E WAKE SCHOOL OF ENGINEERING SYSTEMS HS	S	9-12	T		4	0	128	52	0	12	177	1.1%	0.0%	34.3%	13.9%	0.0%	3.2%	47.5%
700	E WAKE SCHOOL OF HEALTH SCIENCE HS	S	9-12	T		4	3	127	68	0	14	166	1.0%	0.8%	33.2%	17.8%	0.0%	3.7%	43.5%
701	E WAKE SCHOOL OF INTEGRATED TECHNOLOGY HS	S	9-12	T		0	6	138	85	1	15	81	0.0%	1.8%	42.3%	26.1%	0.3%	4.6%	24.8%

WCPSS School General Information, 2012-2013

Code	School Name	Level	Grade Span	Calendar	Magnet Programs	American Indian and Alaska Native	Asian	Black or African American	Hispanic or Latino	Native Hawaiian and Other Pacific Islander	Two or More Races	White	% American Indian and Alaska Native	% Asian	% Black or African American	% Hispanic or Latino	% Native Hawaiian and Other Pacific Islander	% Two or More Races	% White
412	ENLOE HS	S	9-12	T	Gifted & Talented / International Baccalaureate DP	4	413	1042	273	2	147	792	0.1%	15.5%	39.0%	10.2%	0.1%	5.5%	29.6%
428	FUQUAY-VARINA HS	S	9-12	T		9	23	329	293	2	76	1185	0.5%	1.2%	17.2%	15.3%	0.1%	4.0%	61.8%
436	GARNER HS	S	9-12	T	International Baccalaureate-MYP & DP	10	30	890	439	5	103	923	0.4%	1.3%	37.1%	18.3%	0.2%	4.3%	38.5%
441	GREEN HOPE HS	S	9-12	T		7	409	123	122	7	77	1474	0.3%	18.4%	5.5%	5.5%	0.3%	3.5%	66.4%
445	HERITAGE HS	S	9-12	T		16	49	491	223	3	91	954	0.9%	2.7%	26.9%	12.2%	0.2%	5.0%	52.2%
455	HOLLY SPRINGS HS	S	9-12	T		10	52	368	243	3	96	1460	0.4%	2.3%	16.5%	10.9%	0.1%	4.3%	65.4%
466	KNIGHTDALE HS	S	9-12	T		8	34	770	374	2	99	425	0.5%	2.0%	45.0%	21.8%	0.1%	5.8%	24.8%
473	LEESVILLE RD HS	S	9-12	T		7	115	439	231	1	94	1430	0.3%	5.0%	18.9%	10.0%	0.0%	4.1%	61.7%
495	MIDDLE CREEK HS	S	9-12	T		17	29	365	304	1	104	1164	0.9%	1.5%	18.4%	15.3%	0.1%	5.2%	58.7%
500	MILLBROOK HS	S	9-12	T	International Baccalaureate-MYP & DP	7	114	807	349	3	100	1200	0.3%	4.4%	31.3%	13.5%	0.1%	3.9%	46.5%
526	PANTHER CREEK HS	S	9-12	T		8	404	323	200	3	116	1287	0.3%	17.3%	13.8%	8.5%	0.1%	5.0%	55.0%
552	SANDERSON HS	S	9-12	T		6	84	529	287	3	79	1101	0.3%	4.0%	25.3%	13.7%	0.1%	3.8%	52.7%
562	SOUTHEAST RALEIGH HS	S	9-12	MOD	Center for Leadership and Technology	9	12	1165	161	0	81	147	0.6%	0.8%	74.0%	10.2%	0.0%	5.1%	9.3%
583	WAKE EARLY COLLEGE OF HEALTH AND SCIENCES HS	S	9-13	Early College		0	39	100	33	0	14	81	0.0%	14.6%	37.5%	12.4%	0.0%	5.2%	30.3%
588	WAKE FOREST-ROLESVILLE HS	S	9-12	T		8	61	435	201	0	76	1196	0.4%	3.1%	22.0%	10.2%	0.0%	3.8%	60.5%
582	WAKE NC STATE STEM EARLY COLLEGE HS	S	9, 10	Early College		0	12	42	14	0	3	39	0.0%	10.9%	38.2%	12.7%	0.0%	2.7%	35.5%
595	WAKEFIELD HS	S	9-12	T		11	128	751	384	4	83	1168	0.4%	5.1%	29.7%	15.2%	0.2%	3.3%	46.2%
324	LONGVIEW SCHOOL	S/O	6-12	T		0	0	60	3	0	5	12	0.0%	0.0%	75.0%	3.8%	0.0%	6.3%	15.0%
528	MARY E PHILLIPS HS	S/O	9-12	T		0	0	162	26	0	10	9	0.0%	0.0%	78.3%	12.6%	0.0%	4.8%	4.3%
508	MT VERNON/BRIDGES SCHOOL	S/O	KI-8	T		1	0	44	10	0	8	18	1.2%	0.0%	54.3%	12.3%	0.0%	9.9%	22.2%
438	RIVER OAKS MS	S/O	6-8	T		0	1	22	8	0	0	9	0.0%	2.5%	55.0%	20.0%	0.0%	0.0%	22.5%
TOTAL - 169 Schools						509	9653	36490	23014	170	6262	73410	0.3%	6.5%	24.4%	15.4%	0.1%	4.2%	49.1%

Calendar Code	Description
T	Traditional calendar
Y-R	Multi-track year-round
Y-R tr 4	Year-round track 4 only
MOD	Modified calendar
Early College	Early Colleges/Leadership Academies

WAKE COUNTY
PUBLIC SCHOOL SYSTEM

Notes

Vc.

Special Needs Programs
and
ABC Performance Results

Special Needs Programs

Special Education Students

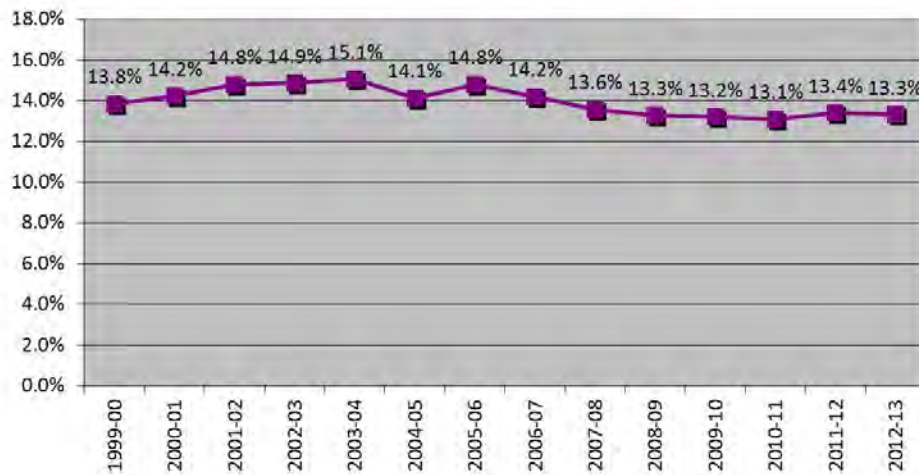

2012-13:

Sp. Ed. = 19,915 or 13.3% Students

F&R = 50,432 or 33.7% Students

LEP = 11,143 or 7.5% Students

ESL= 5,326 or 3.6% Students

Free and Reduced Price Lunches

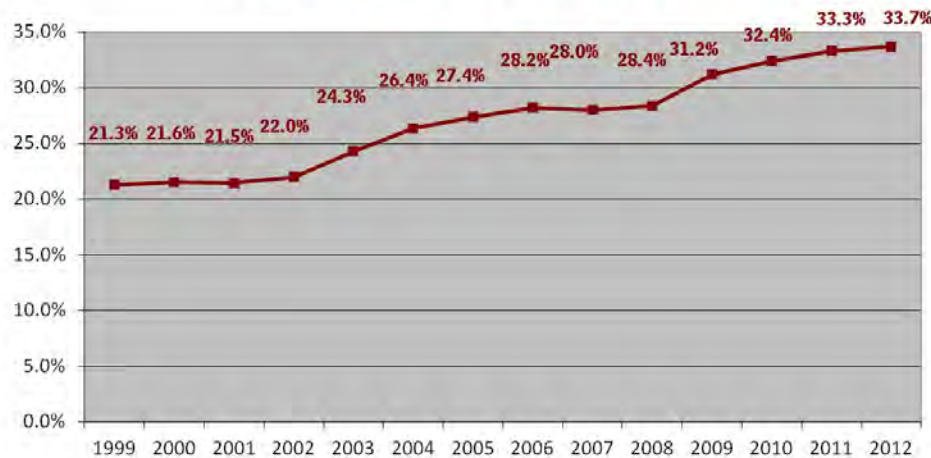

English as a Second Language

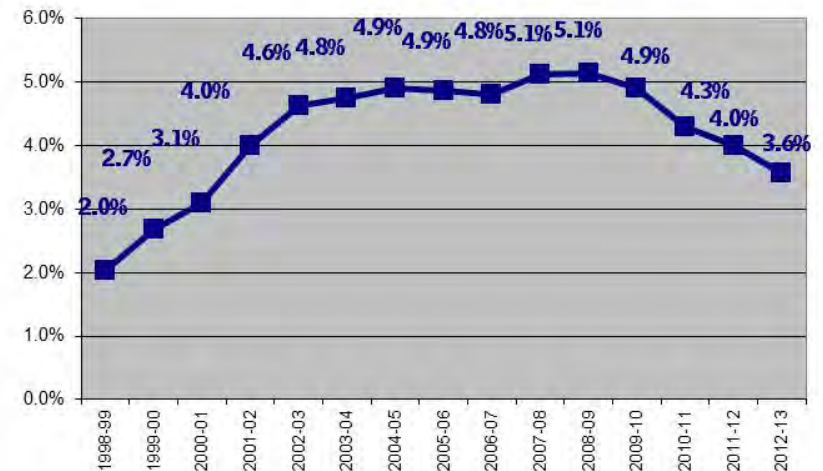

Free and Reduced-Price Lunch Program (F&R) Participation by School, 2012-13

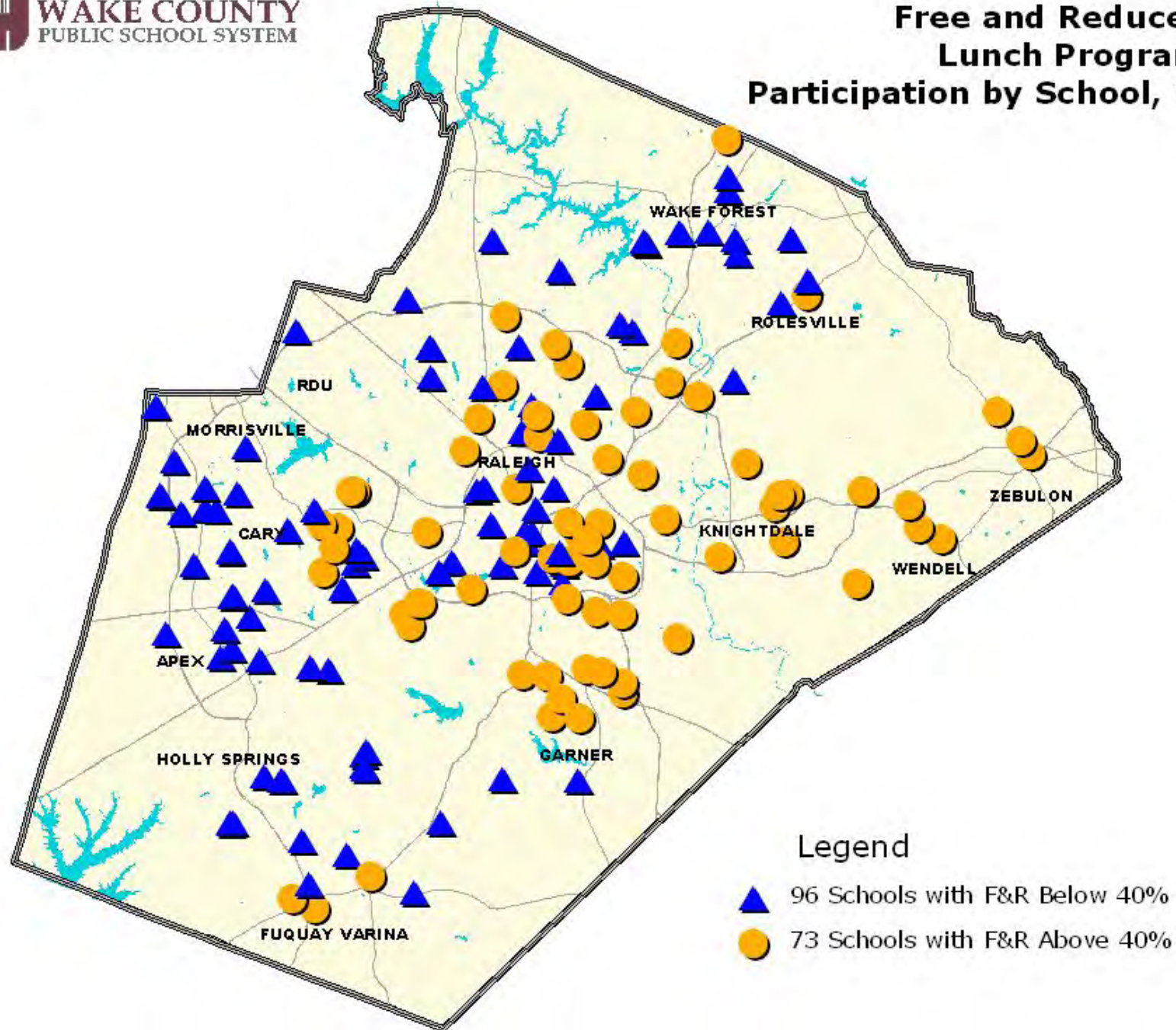

Percent of Students By Node of Residence: 2011-12 School Year

Data Sets: Reading and English I Proficiency, and On-Time Graduation Rates

WCPSS

Elementary School Grades 3-5

**Reading End-of-Grade
(EOG) Proficiency =
77.9%**

*Distribution of 27,610
Elementary School Student Cohort*
Proficient on the Reading
EOG Test during the
2011-12 School Year,
by Node of Residence*

*Each cohort consists of
all students who took the
Reading EOG during
the 2011-12 school year.

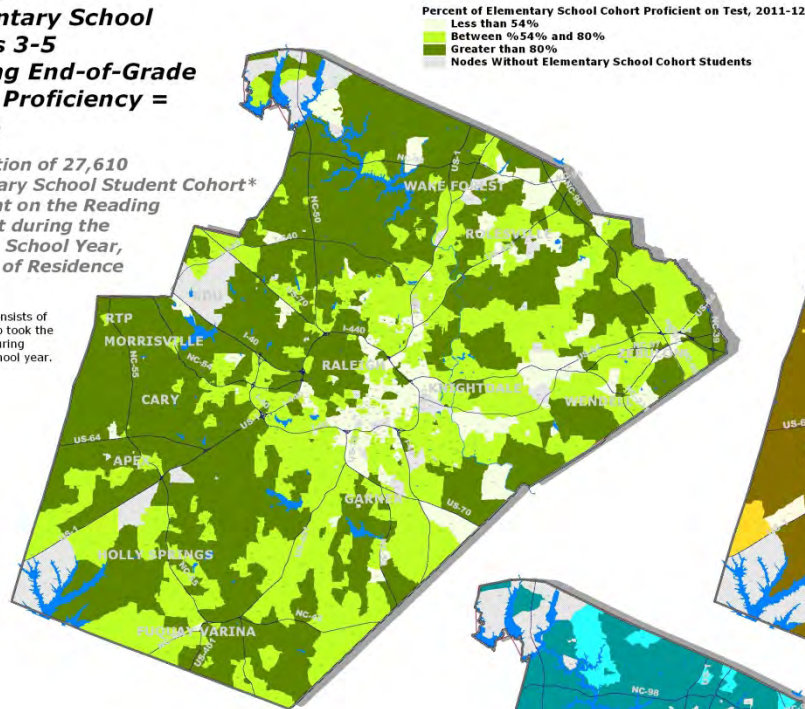

Percent of Middle School Cohort Proficient on Test, 2011-12

- Less than 55%
- Between 55% and 80%
- Greater than 80%
- Nodes Without Middle School Cohort Students

**WCPSS
Middle School
Grades 6-8
Reading End-of-Grade
(EOG) Proficiency =
76.7%**

*Distribution of 25,828
Middle School Student Cohort*
Proficient on the Reading
EOG Test during the
2011-12 School Year,
by Node of Residence*

*Each cohort consists of all students who took the
Reading EOG during the 2011-12 school year.

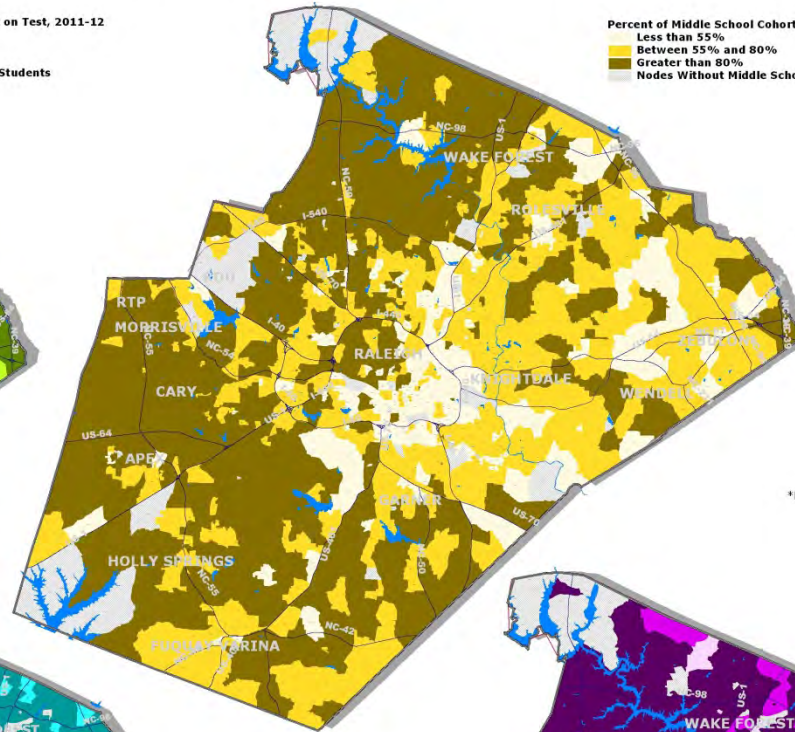

WCPSS High School 9th Grade

**English I End-of-Course
(EOC) Proficiency =
87.7%**

*Distribution of 9,786
Ninth Grade Student Cohort*
Proficient on the English I EOC
During the 2010-11 School Year,
by Node of Residence*

*The cohort consists of all students who took the
English I EOC during the 2011-12 school year.

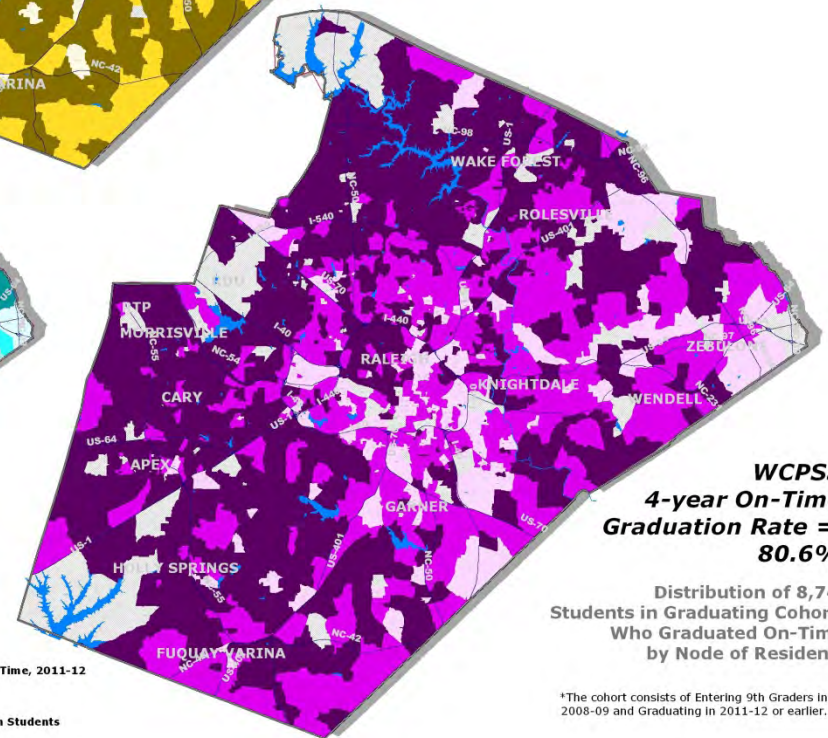
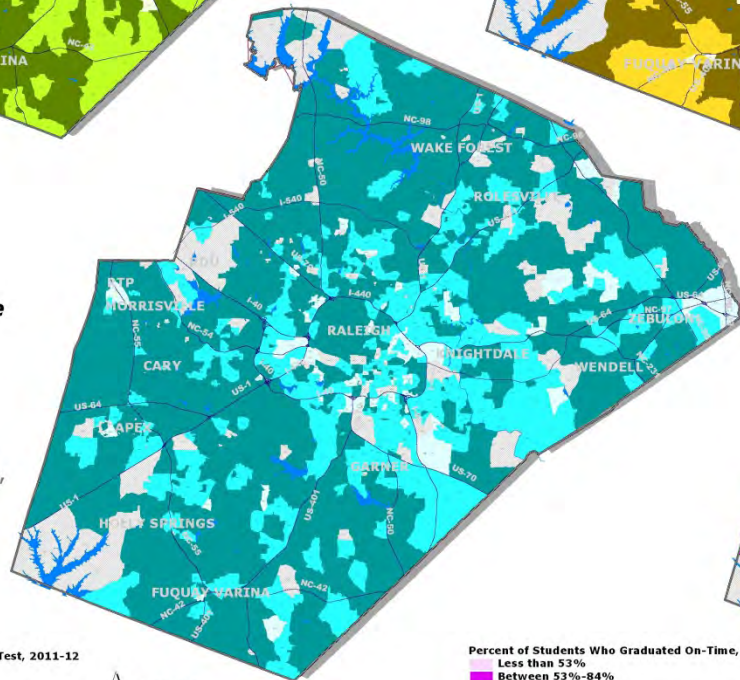

**WCPSS
4-year On-Time
Graduation Rate =
80.6%**

*Distribution of 8,748
Students in Graduating Cohort*
Who Graduated On-Time,
by Node of Residence*

*The cohort consists of Entering 9th Graders in
2008-09 and Graduating in 2011-12 or earlier.

WCPSS School General Information, 2012-2013

Code	School Name	Level	Grade Span	Calendar	Magnet Programs	School Membership 2012-13	F&R	Percent F&R	ESL	Percent ESL	LEP	Percent LEP	TITLE 1 PROGRAM	NC ABC Results Performance Composite % 2011-12	NC ABC Results Performance Recognition 2011-12	NC ABC Results Growth Recognition 2011-12	Met All AMO Targets
304	ADAMS ES	E	KI-5	Y-R		807	302	37.4%	78	9.7%	139	17.2%	YES	88.7	Dst	Hgh	Yes
307	ALSTON RIDGE ES	E	KI-5	Y-R tr 4		757	72	9.5%	13	1.7%	55	7.3%	NO	91.5	HE	Hgh	Yes
308	APEX ES	E	KI-5	T		682	242	35.5%	38	5.6%	83	12.2%	NO	88.6	Dst	Hgh	Yes
320	AVERSBORO ES	E	KI-5	T		530	302	57.0%	23	4.3%	60	11.3%	YES	76.8	Pro	Hgh	Yes
326	BAILEYWICK ES	E	KI-5	T		454	234	51.5%	56	12.3%	110	24.2%	YES	75.6	Pro	Exp	No
327	BALLENTINE ES	E	KI-5	Y-R		569	170	29.9%	59	10.4%	86	15.1%	NO	82.8	Dst	Hgh	Yes
325	BANKS RD ES	E	KI-5	Y-R		761	237	31.1%	55	7.2%	82	10.8%	YES	82.2	Dst	Hgh	Yes
329	BARWELL RD ES	E	KI-5	Y-R		633	442	69.8%	63	10.0%	154	24.3%	YES	74.1	Pro	Hgh	Yes
328	BAUCOM ES	E	KI-5	T		865	155	17.9%	28	3.2%	53	6.1%	NO	89.6	Dst	Hgh	Yes
334	BRASSFIELD ES	E	KI-5	Y-R		750	101	13.5%	25	3.3%	40	5.3%	NO	89.9	Dst	Hgh	Yes
336	BRENTWOOD ES	E	KI-5	T	Engineering	441	346	78.5%	78	17.7%	129	29.3%	YES	64.1	Pro	Exp	No
340	BRIARCLIFF ES	E	KI-5	T		617	264	42.8%	30	4.9%	89	14.4%	YES	90.0	HE	Hgh	Yes
342	BRIER CREEK ES	E	KI-5	Y-R		775	152	19.6%	35	4.5%	53	6.8%	NO	81.2	Dst	Hgh	Yes
344	BROOKS ES	E	KI-5	T	Museums	582	141	24.2%	43	7.4%	62	10.7%	NO	83.2	Dst	Hgh	Yes
					Creative Arts & Science												
352	BUGG ES	E	KI-5	T		611	385	63.0%	13	2.1%	32	5.2%	YES	70.6	Pro	Hgh	No
358	CARPENTER ES	E	KI-5	Y-R		720	152	21.1%	33	4.6%	95	13.2%	NO	87.0	Dst	Hgh	No
362	CARVER ES	E	KI-5	MOD		448	243	54.2%	34	7.6%	48	10.7%	YES	80.1	Dst	Hgh	Yes
364	CARY ES	E	KI-5	T		551	230	41.7%	53	9.6%	81	14.7%	YES	88.3	Dst	Hgh	Yes
369	CEDAR FORK ES	E	KI-5	T		767	73	9.5%	21	2.7%	65	8.5%	NO	94.3	HE	Hgh	Yes
376	COMBS ES	E	KI-5	T	Leadership	872	271	31.1%	46	5.3%	98	11.2%	NO	81.3	Dst	Hgh	No
					Active Learning and Technology												
380	CONN ES	E	KI-5	T		671	318	47.4%	15	2.2%	27	4.0%	YES	75.9	Pro	Hgh	Yes
384	CREECH RD ES	E	KI-5	T		614	507	82.6%	37	6.0%	116	18.9%	YES	58.1	Pri	Hgh	No
390	DAVIS DR ES	E	KI-5	T		978	46	4.7%	38	3.9%	46	4.7%	NO	97.7	HE	Hgh	Yes
393	DILLARD DR ES	E	KI-5	T		689	415	60.2%	51	7.4%	147	21.3%	YES	80.9	Dst	Hgh	Yes
					Creative Arts & Science												
396	DOUGLAS ES	E	KI-5	T		684	252	36.8%	78	11.4%	85	12.4%	YES	78.7	Pro	Exp	No
398	DURANT RD ES	E	KI-5	Y-R		954	323	33.9%	56	5.9%	88	9.2%	YES	80.9	Dst	Hgh	Yes
403	E GARNER ES	E	KI-5	Y-R		587	387	65.9%	50	8.5%	129	22.0%	YES	74.6	Pro	Hgh	Yes
					International Baccalaureate-PYP												
414	FARMINGTON WOODS ES	E	KI-5	T		797	216	27.1%	47	5.9%	77	9.7%	NO	83.3	Dst	Hgh	No
417	FOREST PINES DR ES	E	KI-5	T		669	199	29.7%	29	4.3%	43	6.4%	NO	83.1	Dst	Hgh	Yes
413	FORESTVILLE RD ES	E	KI-5	T		672	401	59.7%	63	9.4%	132	19.6%	YES	83.5	Dst	Hgh	Yes
415	FOX RD ES	E	KI-5	T		832	669	80.4%	97	11.7%	213	25.6%	YES	66.5	Pro	Exp	No
					Gifted & Talented/AG Basics												
416	FULLER ES	E	KI-5	T		598	244	40.8%	39	6.5%	87	14.5%	YES	79.5	Pro	Hgh	No
420	FUQUAY-VARINA ES	E	KI-5	T		695	296	42.6%	30	4.3%	51	7.3%	YES	84.0	Dst	Hgh	Yes
440	GREEN ES	E	KI-5	Y-R		484	303	62.6%	36	7.4%	103	21.3%	YES	69.3	Pro	Hgh	No
439	GREEN HOPE ES	E	KI-5	T		877	103	11.7%	42	4.8%	87	9.9%	NO	91.4	Exc	Hgh	No
451	HARRIS CREEK ES	E	KI-5	Y-R		899	291	32.4%	30	3.3%	83	9.2%	YES	83.3	Dst	Hgh	Yes
306	HERBERT AKINS RD ES	E	KI-5	Y-R		845	241	28.5%	20	2.4%	45	5.3%	NO	81.7	Dst	Hgh	Yes
454	HERITAGE ES	E	KI-5	Y-R		877	123	14.0%	19	2.2%	25	2.9%	NO	88.1	Dst	Hgh	No
443	HIGHCROFT DR ES	E	KI-5	Y-R tr 4		833	43	5.2%	7	0.8%	39	4.7%	NO	96.0	HE	Hgh	Yes
446	HODGE RD ES	E	KI-5	Y-R		607	502	82.7%	92	15.2%	251	41.4%	YES	64.1	Pro	Exp	No
457	HOLLY GROVE ES	E	KI-5	Y-R		1,081	158	14.6%	10	0.9%	19	1.8%	NO	88.6	Dst	Hgh	Yes

WCPSS School General Information, 2012-2013

Code	School Name	Level	Grade Span	Calendar	Magnet Programs	School Membership 2012-13	F&R	Percent F&R	ESL	Percent ESL	LEP	Percent LEP	TITLE 1 PROGRAM	NC ABC Results Performance Composite % 2011-12	NC ABC Results Performance Recognition 2011-12	NC ABC Results Growth Recognition 2011-12	Met All AMO Targets
449	HOLLY RIDGE ES	E	KI-5	T		832	233	28.0%	30	3.6%	56	6.7%	NO	84.9	Dst	Hgh	Yes
447	HOLLY SPRINGS ES	E	KI-5	Y-R		1,014	140	13.8%	10	1.0%	27	2.7%	NO	88.1	Dst	Hgh	Yes
448	HUNTER ES	E	KI-5	T	Gifted & Talented/AG Basics	705	333	47.2%	24	3.4%	47	6.7%	YES	69.7	Pro	Hgh	No
452	JEFFREYS GROVE ES	E	KI-5	T		482	160	33.2%	17	3.5%	29	6.0%	NO	83.3	Dst	Hgh	Yes
453	JONES DAIRY ES	E	KI-5	Y-R		815	134	16.4%	8	1.0%	14	1.7%	NO	91.0	HE	Hgh	Yes
456	JOYNER ES	E	KI-5	T	Center for Spanish Language/IB PYP	705	193	27.4%	25	3.6%	45	6.4%	NO	85.2	Dst	Exp	Yes
460	KINGSWOOD ES	E	KI-5	T		367	223	60.8%	54	14.7%	96	26.2%	YES	83.4	Dst	Hgh	Yes
464	KNIGHTDALE ES	E	KI-5	T		675	438	64.9%	78	11.6%	133	19.7%	YES	69.7	NR		No
468	LACY ES	E	KI-5	T		807	208	25.8%	31	3.8%	90	11.2%	NO	81.1	Dst	Hgh	No
474	LAKE MYRA ES	E	KI-5	Y-R tr 4		584	289	49.5%	53	9.1%	90	15.4%	YES	74.7	Pro	Exp	No
467	LAUREL PARK ES	E	KI-5	Y-R		945	124	13.1%	39	4.1%	59	6.2%	NO	88.1	Dst	Hgh	No
470	LEAD MINE ES	E	KI-5	T		509	189	37.1%	26	5.1%	40	7.9%	YES	86.5	Dst	Hgh	Yes
469	LEESVILLE RD ES	E	KI-5	T		916	243	26.5%	42	4.6%	61	6.7%	NO	84.5	Dst	Hgh	Yes
476	LINCOLN HEIGHTS ES	E	KI-5	T		504	328	65.1%	34	6.8%	76	15.1%	YES	68.0	Pro	Hgh	No
480	LOCKHART ES	E	KI-5	Y-R		679	366	53.9%	58	8.5%	109	16.1%	YES	79.4	Pro	Hgh	Yes
488	LYNN RD ES	E	KI-5	T		557	340	61.0%	34	6.1%	73	13.1%	YES	66.1	Pro	Hgh	No
494	MIDDLE CREEK ES	E	KI-5	Y-R		846	161	19.0%	26	3.1%	54	6.4%	NO	89.2	Dst	Hgh	Yes
496	MILLBROOK ES	E	KI-5	T	International Baccalaureate-PYP	768	505	65.8%	36	4.7%	134	17.4%	YES	74.0	Pro	Hgh	No
501	MILLS PARK ES	E	KI-5	T		962	84	8.7%	22	2.3%	47	4.9%	NO	94.6	HE	Hgh	Yes
504	MORRISVILLE ES	E	KI-5	Y-R		815	52	6.4%	31	3.8%	48	5.9%	NO	94.6	HE	Hgh	Yes
514	N FOREST PINES ES	E	KI-5	Y-R		815	176	21.6%	26	3.2%	59	7.2%	NO	85.0	Dst	Hgh	Yes
516	N RIDGE ES	E	KI-5	T		813	359	44.2%	43	5.3%	123	15.1%	YES	78.9	Pro	Hgh	Yes
520	NORTHWOODS ES	E	KI-5	T		524	214	40.8%	45	8.6%	75	14.3%	YES	86.3	Dst	Hgh	Yes
522	OAK GROVE ES	E	KI-5	Y-R		782	92	11.8%	27	3.5%	48	6.1%	NO	88.4	Dst	Hgh	No
524	OLDS ES	E	KI-5	T		356	94	26.4%	11	3.1%	15	4.2%	NO	89.5	Dst	Exp	Yes
523	OLIVE CHAPEL ES	E	KI-5	Y-R		969	69	7.1%	23	2.4%	27	2.8%	NO	92.5	HE	Hgh	Yes
525	PARTNERSHIP ES	E	KI-5	MOD		312	81	26.0%	8	2.6%	10	3.2%	NO	74.8	Pro	Exp	No
530	PENNY RD ES	E	KI-5	T		680	168	24.7%	42	6.2%	53	7.8%	NO	84.9	Dst	Hgh	No
531	PLEASANT UNION ES	E	KI-5	Y-R		606	55	9.1%	2	0.3%	7	1.2%	NO	84.2	Dst	Exp	No
532	POE ES	E	KI-5	T	Montessori Gifted & Talented	368	209	56.8%	46	12.5%	59	16.0%	YES	74.0	Pro	Exp	Yes
536	POWELL ES	E	KI-5	T		446	260	58.3%	12	2.7%	22	4.9%	YES	73.2	Pro	Exp	Yes
540	RAND RD ES	E	KI-5	Y-R tr 4		540	186	34.4%	18	3.3%	30	5.6%	YES	83.5	Dst	Exp	Yes
542	REEDY CREEK ES	E	KI-5	T		683	357	52.3%	38	5.6%	123	18.0%	YES	77.2	Pro	Hgh	Yes
543	RICHLAND CREEK ES	E	KI-5	T		100	72	72.0%	2	2.0%	10	10.0%	YES				
302	RIVER BEND ES	E	KI-5	Y-R		741	432	58.3%	99	13.4%	196	26.5%	YES	82.6	Dst	Exp	Yes
544	ROLESVILLE ES	E	KI-5	T		665	280	42.1%	27	4.1%	37	5.6%	YES	84.6	Dst	Hgh	Yes
548	ROOT ES	E	KI-5	T		513	154	30.0%	23	4.5%	37	7.2%	NO	80.9	Dst	Hgh	Yes
550	SALEM ES	E	KI-5	Y-R		924	195	21.1%	106	11.5%	130	14.1%	NO	86.4	Dst	Hgh	No
554	SANFORD CREEK ES	E	KI-5	Y-R		719	185	25.7%	33	4.6%	46	6.4%	NO	80.0	Dst	Exp	Yes

WCPSS School General Information, 2012-2013

Code	School Name	Level	Grade Span	Calendar	Magnet Programs	School Membership 2012-13	F&R	Percent F&R	ESL	Percent ESL	LEP	Percent LEP	TITLE 1 PROGRAM	NC ABC Results Performance Composite % 2011-12	NC ABC Results Performance Recognition 2011-12	NC ABC Results Growth Recognition 2011-12	Met All AMO Targets
560	SMITH ES	E	KI-5	T	International Baccalaureate-PYP	624	479	76.8%	45	7.2%	151	24.2%	YES	70.5	NR		No
564	STOUGH ES	E	KI-5	T		574	317	55.2%	40	7.0%	111	19.3%	YES	72.5	Pro	Hgh	No
568	SWIFT CREEK ES	E	KI-5	T		566	237	41.9%	70	12.4%	78	13.8%	YES	87.3	Dst	Hgh	Yes
569	SYCAMORE CREEK ES	E	KI-5	Y-R		1,073	48	4.5%	4	0.4%	7	0.7%	NO	92.9	HE	Hgh	Yes
570	TIMBER DR ES	E	KI-5	Y-R tr 4		629	273	43.4%	33	5.3%	53	8.4%	YES	81.3	Dst	Hgh	Yes
571	TURNER CREEK ES	E	KI-5	Y-R		807	104	12.9%	21	2.6%	42	5.2%	NO	87.4	Dst	Exp	No
572	UNDERWOOD ES	E	KI-5	T	Gifted & Talented	545	120	22.0%	24	4.4%	38	7.0%	NO	86.2	Dst	Hgh	Yes
576	VANCE ES	E	KI-5	Y-R		480	182	37.9%	52	10.8%	81	16.9%	YES	75.5	Pro	Exp	No
580	VANDORA SPRINGS ES	E	KI-5	T		562	309	55.0%	43	7.7%	87	15.5%	YES	81.9	Dst	Hgh	Yes
606	W LAKE ES	E	KI-5	Y-R		889	169	19.0%	55	6.2%	68	7.7%	NO	81.5	Dst	Hgh	Yes
584	WAKE FOREST ES	E	KI-5	T		575	213	37.0%	27	4.7%	38	6.6%	YES	81.1	Dst	Exp	Yes
593	WAKEFIELD ES	E	KI-5	Y-R		684	213	31.1%	28	4.1%	88	12.9%	YES	78.1	Pro	Hgh	No
597	WAKELON ES	E	KI-5	T		530	412	77.7%	50	9.4%	76	14.3%	YES	73.2	Pro	Exp	Yes
599	WALNUT CREEK ES	E	KI-5	T		804	622	77.4%	88	10.9%	158	19.7%	YES	60.5	Pro	Hgh	No
596	WASHINGTON ES	E	KI-5	T	Gifted & Talented	601	172	28.6%	37	6.2%	72	12.0%	NO	87.2	Dst	Hgh	No
598	WEATHERSTONE ES	E	KI-5	T		673	201	29.9%	47	7.0%	120	17.8%	YES	89.0	Dst	Hgh	Yes
600	WENDELL ES	E	KI-5	T	Creative Arts & Science	478	286	59.8%	49	10.3%	53	11.1%	YES	72.8	Pro	Hgh	No
616	WILBURN ES	E	KI-5	Y-R		741	469	63.3%	76	10.3%	153	20.6%	YES	66.4	Pro	Hgh	No
618	WILDWOOD FOREST ES	E	KI-5	T		741	336	45.3%	43	5.8%	102	13.8%	YES	80.7	Dst	Hgh	Yes
620	WILEY ES	E	KI-5	T	International Studies	470	115	24.5%	10	2.1%	19	4.0%	NO	82.8	Dst	Hgh	No
624	WILLOW SPRINGS ES	E	KI-5	Y-R		916	274	29.9%	28	3.1%	51	5.6%	NO	92.8	HE	Hgh	Yes
626	YATES MILL ES	E	KI-5	T		544	286	52.6%	56	10.3%	116	21.3%	YES	84.9	Dst	Hgh	Yes
628	YORK ES	E	KI-5	T		502	260	51.8%	34	6.8%	49	9.8%	YES	79.7	Pro	Hgh	Yes
632	ZEBULON ES	E	KI-5	T	Gifted & Talented	531	330	62.1%	41	7.7%	77	14.5%	YES	81.2	Dst	Hgh	Yes
442	HILBURN DR ACADEMY	EM	KI-6	T		548	145	26.5%	24	4.4%	49	8.9%	NO	83.2	Dst	Hgh	Yes
312	APEX MS	M	6-8	T		1,094	205	18.7%	9	0.8%	31	2.8%	NO	91.8	HE	Exp	Yes
356	CARNAGE MS	M	6-8	T	Gifted & Talented/AG Basics	1,281	464	36.2%	24	1.9%	51	4.0%	NO	85.4	Dst	Hgh	No
360	CARROLL MS	M	6-8	T		808	492	60.9%	27	3.3%	93	11.5%	NO	63.6	NR		No
370	CENTENNIAL MS	M	6-8	MOD	University Connections and Leadership	562	231	41.1%	26	4.6%	43	7.7%	NO	77.4	Pro	Exp	No
388	DANIELS MS	M	6-8	T		1,197	514	42.9%	36	3.0%	82	6.9%	NO	77.5	Pro	Exp	No
391	DAVIS DR MS	M	6-8	T		1,132	71	6.3%	5	0.4%	22	1.9%	NO	94.7	HE	Hgh	Yes
394	DILLARD DR MS	M	6-8	T		1,078	486	45.1%	24	2.2%	93	8.6%	NO	81.2	NR		No
399	DURANT RD MS	M	6-8	Y-R		1,329	457	34.4%	28	2.1%	68	5.1%	NO	82.3	Dst	Exp	Yes
402	E CARY MS	M	6-8	Y-R		727	264	36.3%	25	3.4%	57	7.8%	NO	88.8	Dst	Hgh	Yes
404	E GARNER MS	M	6-8	T	International Baccalaureate/Creative Arts	1,248	707	56.7%	19	1.5%	72	5.8%	NO	71.8	Pro	Exp	No

WCPSS School General Information, 2012-2013

Code	School Name	Level	Grade Span	Calendar	Magnet Programs	School Membership 2012-13	F&R	Percent F&R	ESL	Percent ESL	LEP	Percent LEP	TITLE 1 PROGRAM	NC ABC Results Performance Composite % 2011-12	NC ABC Results Performance Recognition 2011-12	NC ABC Results Growth Recognition 2011-12	Met All AMO Targets
408	E MILLBROOK MS	M	6-8	T	International Baccalaureate/Creative Arts	1,085	669	61.7%	29	2.7%	100	9.2%	NO	65.3	NR		No
410	E WAKE MS	M	6-8	Y-R		981	649	66.2%	18	1.8%	106	10.8%	NO	71.0	Pro	Exp	No
424	FUQUAY-VARINA MS	M	6-8	T		872	420	48.2%	16	1.8%	38	4.4%	NO	78.3	Pro	Exp	Yes
444	HERITAGE MS	M	6-8	Y-R		1,405	241	17.2%	12	0.9%	23	1.6%	NO	91.2	HE	Hgh	Yes
458	HOLLY GROVE MS	M	6-8	Y-R		1,256	294	23.4%	25	2.0%	50	4.0%	NO	84.1	Dst	Exp	No
450	HOLLY RIDGE MS	M	6-8	T		1,101	293	26.6%	10	0.9%	29	2.6%	NO	84.7	Dst	Exp	Yes
471	LEESVILLE RD MS	M	6-8	T		1,166	302	25.9%	14	1.2%	46	4.0%	NO	85.1	Dst	Exp	Yes
472	LIGON MS	M	6-8	T	Gifted & Talented/AG Basics	1,157	349	30.2%	11	1.0%	33	2.9%	NO	86.8	Dst	Hgh	No
484	LUFKIN RD MS	M	6-8	Y-R		931	113	12.1%	20	2.2%	23	2.5%	NO	91.5	HE	Hgh	Yes
492	MARTIN MS	M	6-8	T	Gifted & Talented	1,016	254	25.0%	20	2.0%	49	4.8%	NO	82.5	Dst	Hgh	No
502	MILLS PARK MS	M	6-8	T		1,418	161	11.4%	9	0.6%	27	1.9%	NO	91.9	HE	Hgh	Yes
506	MOORE SQUARE MS	M	6-8	MOD	Museums	514	294	57.2%	10	2.0%	27	5.3%	NO	73.0	Pro	Exp	No
512	N GARNER MS	M	6-8	Y-R		1,030	528	51.3%	28	2.7%	73	7.1%	NO	75.5	Pro	Exp	No
400	REEDY CREEK MS	M	6-8	T		904	437	48.3%	19	2.1%	71	7.9%	NO	80.1	Dst	Exp	No
545	ROLESVILLE MS	M	6, 7	Y-R		521	178	34.2%	6	1.2%	27	5.2%	NO				
551	SALEM MS	M	6-8	Y-R		1,217	189	15.5%	28	2.3%	44	3.6%	NO	90.0	HE	Hgh	Yes
604	W CARY MS	M	6-8	T		937	235	25.1%	23	2.5%	67	7.2%	NO	86.5	Dst	Exp	Yes
607	W LAKE MS	M	6-8	Y-R		1,338	300	22.4%	12	0.9%	36	2.7%	NO	87.7	Dst	Exp	Yes
608	W MILLBROOK MS	M	6-8	T		966	408	42.2%	18	1.9%	75	7.8%	NO	78.4	Pro	Exp	No
592	WAKE FOREST-ROLESVILLE MS	M	6-8	T		1,092	426	39.0%	10	0.9%	41	3.8%	NO	78.4	Pro	Exp	No
594	WAKEFIELD MS	M	6-8	T		1,251	325	26.0%	13	1.0%	54	4.3%	NO	84.7	Dst	Exp	No
601	WENDELL MS	M	6-8	T		965	582	60.3%	17	1.8%	47	4.9%	NO	74.9	Pro	Exp	No
636	ZEBULON MS	M	6-8	T	Gifted & Talented	623	384	61.6%	14	2.3%	26	4.2%	NO	76.7	Pro	Exp	No
585	WAKE YOUNG MEN'S LEADERSHIP ACADEMY	MS	6, 7, 9	Early College		140	48	34.3%	0	0.0%	3	2.1%	NO	N/A	N/A	N/A	N/A
586	WAKE YOUNG WOMEN'S LEADERSHIP ACADEMY	MS	6, 7, 9	Early College		150	69	46.0%	0	0.0%	4	2.7%	NO	N/A	N/A	N/A	N/A
316	APEX HS	S	9-12	T		2,587	230	8.9%	27	1.0%	42	1.6%	NO	93.4	NR		No
318	ATHENS DR HS	S	9-12	T		1,989	639	32.1%	41	2.1%	112	5.6%	NO	80.5	Dst	Hgh	No
348	BROUGHTON HS	S	9-12	T		2,167	742	34.2%	69	3.2%	113	5.2%	NO	77.8	Pro	Hgh	No
368	CARY HS	S	9-12	T		2,383	788	33.1%	48	2.0%	117	4.9%	NO	87.8	Dst	Hgh	No
702	E WAKE SCHOOL OF ARTS, EDUCATION AND GLOBAL STUDIES HS	S	9-12	T		387	213	55.0%	1	0.3%	13	3.4%	NO	82.6	NR		No
703	E WAKE SCHOOL OF ENGINEERING SYSTEMS HS	S	9-12	T		373	168	45.0%	3	0.8%	11	3.0%	NO	76.2	NR		No
700	E WAKE SCHOOL OF HEALTH SCIENCE HS	S	9-12	T		382	178	46.6%	1	0.3%	10	2.6%	NO	80.7	NR		Yes
701	E WAKE SCHOOL OF INTEGRATED TECHNOLOGY HS	S	9-12	T		326	185	56.7%	7	2.2%	21	6.4%	NO	78.6	NR		No

WCPSS School General Information, 2012-2013

Code	School Name	Level	Grade Span	Calendar	Magnet Programs	School Membership 2012-13	F&R	Percent F&R	ESL	Percent ESL	LEP	Percent LEP	TITLE 1 PROGRAM	NC ABC Results Performance Composite % 2011-12	NC ABC Results Performance Recognition 2011-12	NC ABC Results Growth Recognition 2011-12	Met All AMO Targets
412	ENLOE HS	S	9-12	T	Gifted & Talented / International Baccalaureate DP	2,673	925	34.6%	43	1.6%	86	3.2%	NO	85.2	Dst	Hgh	No
428	FUQUAY-VARINA HS	S	9-12	T		1,917	563	29.4%	20	1.0%	49	2.6%	NO	86.9	Dst	Hgh	No
436	GARNER HS	S	9-12	T	International Baccalaureate-MYP & DP	2,400	1,045	43.5%	26	1.1%	88	3.7%	NO	85.0	Dst	Hgh	No
441	GREEN HOPE HS	S	9-12	T		2,219	128	5.8%	30	1.4%	45	2.0%	NO	96.7	Exc	Hgh	No
445	HERITAGE HS	S	9-12	T		1,827	481	26.3%	16	0.9%	34	1.9%	NO	85.6	Dst	Exp	No
455	HOLLY SPRINGS HS	S	9-12	T		2,232	435	19.5%	17	0.8%	34	1.5%	NO	91.1	Exc	Hgh	No
466	KNIGHTDALE HS	S	9-12	T		1,712	918	53.6%	37	2.2%	106	6.2%	NO	75.7	Pro	Hgh	No
473	LEESVILLE RD HS	S	9-12	T		2,317	417	18.0%	21	0.9%	62	2.7%	NO	89.6	Dst	Hgh	No
495	MIDDLE CREEK HS	S	9-12	T		1,984	519	26.2%	18	0.9%	66	3.3%	NO	84.3	Dst	Hgh	No
500	MILLBROOK HS	S	9-12	T	International Baccalaureate-MYP & DP	2,580	812	31.5%	53	2.1%	94	3.6%	NO	87.1	Dst	Hgh	No
526	PANTHER CREEK HS	S	9-12	T		2,341	265	11.3%	20	0.9%	39	1.7%	NO	94.3	HE	Hgh	Yes
552	SANDERSON HS	S	9-12	T		2,089	663	31.7%	81	3.9%	140	6.7%	NO	84.7	Dst	Hgh	No
562	SOUTHEAST RALEIGH HS	S	9-12	MOD	Center for Leadership and Technology	1,575	825	52.4%	16	1.0%	38	2.4%	NO	76.5	NR		No
583	WAKE EARLY COLLEGE OF HEALTH AND SCIENCES HS	S	9-13	Early College		267	88	33.0%	0	0.0%	0	0.0%	NO	99.1	HE	Hgh	Yes
588	WAKE FOREST-ROLESVILLE HS	S	9-12	T		1,977	507	25.6%	25	1.3%	59	3.0%	NO	89.2	Dst	Hgh	No
582	WAKE NC STATE STEM EARLY COLLEGE HS	S	9, 10	Early College		110	43	39.1%	0	0.0%	1	0.9%	NO	100.0	HE	Hgh	Yes
595	WAKEFIELD HS	S	9-12	T		2,529	803	31.8%	52	2.1%	138	5.5%	NO	87.0	Dst	Hgh	No
324	LONGVIEW SCHOOL	S/O	6-12	T		80	65	81.3%	0	0.0%	1	1.3%	NO	16.1	NS		Yes
528	MARY E PHILLIPS HS	S/O	9-12	T		207	151	72.9%	0	0.0%	6	2.9%	NO	22.1		Exp	No
508	MT VERNON/BRIDGES SCHOOL	S/O	KI-8	T		81	60	74.1%	3	3.7%	5	6.2%	NO	38.2		Exp	No
438	RIVER OAKS MS	S/O	6-8	T		40	33	82.5%	2	5.0%	3	7.5%	NO	57.8	NR		No
TOTAL - 169 Schools						149,508	50,432	33.7%	5,326	3.6%	11,143	7.5%	58 Schools				

Calendar Code	Description
T	Traditional calendar
Y-R	Multi-track year-round
Y-R tr 4	Year-round track 4 only
MOD	Modified calendar
Early College	Early Colleges/Leadership Academies

ABC Results Performance:
Honor School of Excellence (HE)
School of Excellence (Exc)
School of Distinction (Dst)
School of Progress (Pro)
No Recognition (NR)
Priority School (Pri)
No Status (NS) Schools with No ABCs Status (Special/Optional)

ABC Results Growth:		
High Growth (Hgh)	Expected Growth (Exp)	Expected Growth Not Achieved

(AMO) ANNUAL MEASURABLE OBJECTIVES TARGETS

<http://abcs.ncpublicschools.org/abcs/>

WAKE COUNTY
PUBLIC SCHOOL SYSTEM

Notes

Vd.

Academically or Intellectually
Gifted Program

WCPSS Summary of Academically or Intellectually Gifted Students by School and by Grade, April 1, 2013 (SY 2012-13)

Code	School Name	Students Served by Academically or Intellectually Gifted Program, by Grade												Students in AIG Programs (Gr 4-12) on April 1, 2013	Membership in Grades 4- 12 on April 1, 2013	Percent of Students in AIG Programs (Gr 4-12), April 1, 2013	TOTAL School Students on April 1, 2013	
		*KI	*01	*02	**03	04	05	06	07	08	09	10	11					12
304	Adams Elementary				40	38	38								76	264	28.8%	798
307	Alston Ridge Elementary				28	29	29								58	242	24.0%	791
308	Apex Elementary			1	42	50	44								94	227	41.4%	683
320	Aversboro Elementary				6	11	8								19	187	10.2%	540
326	Baileywick Elementary				13	10	19								29	129	22.5%	433
327	Ballentine Elementary				35	22	36								58	206	28.2%	561
325	Banks Road Elementary				29	36	29								65	241	27.0%	771
329	Barwell Road Elementary				10	8	6								14	220	6.4%	697
328	Baucom Elementary			1	42	43	44								87	298	29.2%	874
334	Brassfield Elementary					31	43								74	239	31.0%	766
336	Brentwood Elementary				3	7	5								12	156	7.7%	437
340	Briarcliff Elementary				28	31	23								54	202	26.7%	593
342	Brier Creek Elementary		1		29	26	28								54	240	22.5%	828
344	Brooks Elementary				28	21	28								49	183	26.8%	576
352	Bugg Elementary				10	8	13								21	218	9.6%	601
358	Carpenter Elementary				28	31	30								61	228	26.8%	738
362	Carver Elementary				5	8	7								15	179	8.4%	468
364	Cary Elementary				22	23	32								55	177	31.1%	556
369	Cedar Fork Elementary				33	60	60								120	257	46.7%	788
376	Combs Elementary		1		47	25	38								63	268	23.5%	883
380	Conn Elementary		1		22	15	15								30	217	13.8%	659
384	Creech Road Elementary		1		7	4	4								8	181	4.4%	613
390	Davis Drive Elementary			3	82	75	98								173	343	50.4%	961
393	Dillard Drive Elementary				19	14	24								38	221	17.2%	697
396	Douglas Elementary				28	17	29								46	209	22.0%	678
398	Durant Road Elementary				36	35	38								73	309	23.6%	945
403	East Garner Elementary					5	8								13	195	6.7%	624
414	Farmington Woods Elementary				51	40	37								77	250	30.8%	796
417	Forest Pines Drive Elementary				27	14	27								41	233	17.6%	690
413	Forestville Road Elementary				9	8	7								15	218	6.9%	672
415	Fox Road Elementary		1		9	9	6								15	277	5.4%	825
416	Fuller Elementary				45	56	62								118	221	53.4%	609
420	Fuquay-Varina Elementary		2		21	18	19								37	233	15.9%	698

WCPSS Summary of Academically or Intellectually Gifted Students by School and by Grade, April 1, 2013 (SY 2012-13)

Code	School Name	Students Served by Academically or Intellectually Gifted Program, by Grade												Students in AIG Programs (Gr 4-12) on April 1, 2013	Membership in Grades 4-12 on April 1, 2013	Percent of Students in AIG Programs (Gr 4-12), April 1, 2013	TOTAL School Students on April 1, 2013	
		*KI	*01	*02	**03	04	05	06	07	08	09	10	11					12
440	Green Elementary				12	4	12								16	146	11.0%	495
439	Green Hope Elementary		1	2	60	58	80								138	310	44.5%	885
451	Harris Creek Elementary		1		35	23	40								63	286	22.0%	930
306	Herbert Akins Road Elementary				40	19	26								45	251	17.9%	856
454	Heritage Elementary				40	58	53								111	307	36.2%	874
443	Highcroft Drive Elementary			1	66	62	65								127	285	44.6%	854
446	Hodge Road Elementary				4	6	4								10	215	4.7%	631
457	Holly Grove Elementary				40	55	41								96	366	26.2%	1106
449	Holly Ridge Elementary				21	20	33								53	283	18.7%	837
447	Holly Springs Elementary				55	36	34								70	324	21.6%	1025
448	Hunter Elementary			1	31	37	42								79	234	33.8%	689
452	Jeffreys Grove Elementary				14	17	22								39	162	24.1%	483
453	Jones Dairy Elementary				34	37	35								72	274	26.3%	834
456	Joyner Elementary		1		39	26	42								68	217	31.3%	710
460	Kingswood Elementary				7	6	10								16	117	13.7%	366
464	Knightdale Elementary					6	6								12	233	5.2%	714
468	Lacy Elementary			1	35	52	54								106	299	35.5%	795
474	Lake Myra Elementary				10	9	8								17	187	9.1%	589
467	Laurel Park Elementary					66	42								108	302	35.8%	965
470	Lead Mine Elementary			1	12	14	18								32	157	20.4%	522
469	Leesville Road Elementary		1	1	30	39	44								83	312	26.6%	911
476	Lincoln Heights Elementary					8	12								20	190	10.5%	509
480	Lockhart Elementary				12	8	12								20	214	9.3%	720
488	Lynn Road Elementary				13	7	9								16	177	9.0%	533
494	Middle Creek Elementary				49	43	44								87	291	29.9%	876
496	Millbrook Elementary				9	10	13								23	255	9.0%	783
501	Mills Park Elementary				64	74	98								172	350	49.1%	958
504	Morrisville Elementary		2		74	54	63								117	268	43.7%	820
514	North Forest Pines Elementary				38	43	49								92	275	33.5%	820
516	North Ridge Elementary				18	23	26								49	259	18.9%	789
520	Northwoods Elementary				15	15	22								37	175	21.1%	535
522	Oak Grove Elementary					45	67								112	266	42.1%	800
524	Olds Elementary				22	18	16								34	120	28.3%	361

WCPSS Summary of Academically or Intellectually Gifted Students by School and by Grade, April 1, 2013 (SY 2012-13)

Code	School Name	Students Served by Academically or Intellectually Gifted Program, by Grade												Students in AIG Programs (Gr 4-12) on April 1, 2013	Membership in Grades 4- 12 on April 1, 2013	Percent of Students in AIG Programs (Gr 4-12), April 1, 2013	TOTAL School Students on April 1, 2013	
		*KI	*01	*02	**03	04	05	06	07	08	09	10	11					12
523	Olive Chapel Elementary				69	56	71								127	347	36.6%	983
525	Partnership Elementary				16	4	11								15	106	14.2%	316
530	Penny Road Elementary				49	47	36								83	228	36.4%	687
531	Pleasant Union Elementary				38	33	30								63	206	30.6%	599
532	Poe Elementary			1	11	8	13								21	111	18.9%	360
536	Powell Elementary	1			16	10	10								20	167	12.0%	460
540	Rand Road Elementary			1	4	20	25								45	196	23.0%	536
542	Reedy Creek Elementary				11	13	21								34	224	15.2%	673
543	Richland Creek Elementary					1									1	35	2.9%	112
302	River Bend Elementary					14	20								34	231	14.7%	801
544	Rolesville Elementary				20	13	25								38	222	17.1%	663
548	Root Elementary				16	18	18								36	155	23.2%	513
550	Salem Elementary				61	75	72								147	334	44.0%	946
554	Sanford Creek Elementary				30	25	38								63	250	25.2%	733
560	Smith Elementary				11	9	7								16	195	8.2%	629
564	Stough Elementary				11	9	7								16	169	9.5%	599
568	Swift Creek Elementary				15	29	17								46	180	25.6%	550
569	Sycamore Creek Elementary				74	51	55								106	306	34.6%	1074
570	Timber Drive Elementary				27	14	23								37	221	16.7%	643
571	Turner Creek Elementary				38	56	59								115	298	38.6%	812
572	Underwood Elementary		1		44	35	42								77	183	42.1%	541
576	Vance Elementary				13	10	12								22	169	13.0%	491
580	Vandora Springs Elementary				7	9	15								24	191	12.6%	565
584	Wake Forest Elementary				25	18	29								47	193	24.4%	564
593	Wakefield Elementary		1		21	23	36								59	251	23.5%	683
597	Wakelon Elementary				2	12	17								29	184	15.8%	549
599	Walnut Creek Elementary		1			1	9								10	263	3.8%	842
596	Washington Elementary				51	41	58								99	225	44.0%	617
598	Weatherstone Elementary				20	30	27								57	259	22.0%	734
600	Wendell Elementary				15	7	20								27	169	16.0%	481
606	West Lake Elementary			1		35	47								82	332	24.7%	895
616	Wilburn Elementary					3	10								13	271	4.8%	811
618	Wildwood Forest Elementary			1	12	17	27								44	270	16.3%	756

WCPSS Summary of Academically or Intellectually Gifted Students by School and by Grade, April 1, 2013 (SY 2012-13)

Code	School Name	Students Served by Academically or Intellectually Gifted Program, by Grade												Students in AIG Programs (Gr 4-12) on April 1, 2013	Membership in Grades 4- 12 on April 1, 2013	Percent of Students in AIG Programs (Gr 4-12), April 1, 2013	TOTAL School Students on April 1, 2013	
		*KI	*01	*02	**03	04	05	06	07	08	09	10	11					12
620	Wiley Elementary			1	25	31	30								61	171	35.7%	466
624	Willow Springs Elementary				32	24	35								59	288	20.5%	910
626	Yates Mill Elementary			2	19	19	19								38	183	20.8%	567
628	York Elementary				12	14	24								38	165	23.0%	529
632	Zebulon Elementary				10	10	11								21	180	11.7%	525
442	Hilburn Drive Academy				16	12	27	31							70	265	26.4%	547
312	Apex Middle							138	169	122					429	1104	38.9%	1104
356	Carnage Middle							194	252	216					662	1271	52.1%	1271
360	Carroll Middle							45	26	44					115	824	14.0%	824
370	Centennial Campus Middle							26	38	46					110	568	19.4%	568
388	Daniels Middle							79	80	100					259	1189	21.8%	1189
391	Davis Drive Middle							169	180	203					552	1128	48.9%	1128
394	Dillard Drive Middle							66	87	122					275	1083	25.4%	1083
399	Durant Road Middle							89	145	130					364	1311	27.8%	1311
402	East Cary Middle							55	49	73					177	759	23.3%	759
404	East Garner Middle							46	71	67					184	1258	14.6%	1258
408	East Millbrook Middle							41	48	49					138	1079	12.8%	1079
410	East Wake Middle							29	25	33					87	1004	8.7%	1004
424	Fuquay-Varina Middle							34	45	56					135	876	15.4%	876
444	Heritage Middle							131	164	167					462	1392	33.2%	1392
458	Holly Grove Middle							110	119	119					348	1258	27.7%	1258
450	Holly Ridge Middle							98	97	99					294	1115	26.4%	1115
471	Leesville Road Middle							97	100	132					329	1184	27.8%	1184
472	Ligon Middle							187	248	201					636	1157	55.0%	1157
484	Lufkin Road Middle							127	140	134					401	927	43.3%	927
492	Martin Middle							162	155	138					455	1029	44.2%	1029
502	Mills Park Middle							198	192	151					541	1444	37.5%	1444
506	Moore Square Middle							12	19	33					64	513	12.5%	513
512	North Garner Middle							54	57	55					166	1084	15.3%	1084
400	Reedy Creek Middle							50	62	59					171	880	19.4%	880
545	Rolesville Middle							90	27						117	544	21.5%	544
551	Salem Middle							142	164	148					454	1226	37.0%	1226
592	Wake Forest Middle							54	60	76					190	1086	17.5%	1086

WCPSS Summary of Academically or Intellectually Gifted Students by School and by Grade, April 1, 2013 (SY 2012-13)

Code	School Name	Students Served by Academically or Intellectually Gifted Program, by Grade												Students in AIG Programs (Gr 4-12) on April 1, 2013	Membership in Grades 4- 12 on April 1, 2013	Percent of Students in AIG Programs (Gr 4-12), April 1, 2013	TOTAL School Students on April 1, 2013	
		*KI	*01	*02	**03	04	05	06	07	08	09	10	11					12
594	Wakefield Middle							85	93	143					321	1260	25.5%	1260
601	Wendell Middle							37	40	46					123	958	12.8%	958
604	West Cary Middle							97	71	84					252	936	26.9%	936
607	West Lake Middle							118	116	155					389	1323	29.4%	1323
608	West Millbrook Middle							51	73	92					216	974	22.2%	974
636	Zebulon Middle							28	29	37					94	602	15.6%	602
585	Wake Young Men's Leadership Academy							16	21		15				52	137	38.0%	137
586	Wake Young Women's Leadership Academy							13	17		13				43	146	29.5%	146
316	Apex High										326	263	212	246	1047	2545	41.1%	2545
318	Athens Drive High										152	144	136	136	568	1913	29.7%	1913
348	Broughton High										147	152	118	161	578	2135	27.1%	2135
368	Cary High										164	125	130	150	569	2279	25.0%	2279
702	East Wake School of Arts, Education and Global Studies										17	17	10	8	52	386	13.5%	386
703	East Wake School of Engineering Systems										14	22	10	17	63	359	17.5%	359
700	East Wake School of Health Science										17	18	19	18	72	372	19.4%	372
701	East Wake School of Integrated Technology										11	12	9	2	34	297	11.4%	297
412	Enloe High										369	332	294	266	1261	2617	48.2%	2617
428	Fuquay-Varina High										125	102	96	98	421	1861	22.6%	1861
436	Garner High										126	127	113	92	458	2311	19.8%	2311
441	Green Hope High										278	212	231	198	919	2196	41.8%	2196
445	Heritage High										121	101	78	54	354	1790	19.8%	1790
455	Holly Springs High										175	162	171	117	625	2211	28.3%	2211
466	Knightdale High										52	42	46	53	193	1640	11.8%	1640
473	Leesville Road High										182	134	176	165	657	2253	29.2%	2253
495	Middle Creek High										168	120	127	94	509	1931	26.4%	1931
500	Millbrook High										162	204	145	103	614	2492	24.6%	2492
526	Panther Creek High										170	198	180	145	693	2313	30.0%	2313

WCPSS Summary of Academically or Intellectually Gifted Students by School and by Grade, April 1, 2013 (SY 2012-13)

Code	School Name	Students Served by Academically or Intellectually Gifted Program, by Grade												Students in AIG Programs (Gr 4-12) on April 1, 2013	Membership in Grades 4-12 on April 1, 2013	Percent of Students in AIG Programs (Gr 4-12), April 1, 2013	TOTAL School Students on April 1, 2013	
		*KI	*01	*02	**03	04	05	06	07	08	09	10	11					12
552	Sanderson High										123	104	121	131	479	2012	23.8%	2012
562	Southeast Raleigh High										44	43	72	44	203	1539	13.2%	1539
583	Wake Early College of Health and Sciences High										22	28	21	17	88	258	34.1%	258
588	Wake Forest High										110	125	99	79	413	1927	21.4%	1927
582	Wake NCSU STEM Early College High										22	18			40	110	36.4%	110
595	Wakefield High										175	116	113	115	519	2470	21.0%	2470
324	Longview School							1							1	89	1.1%	89
528	Mary E. Phillips High School										3		1	1	5	220	2.3%	220
438	River Oaks Middle School									3					3	91	3.3%	91
508	Mount Vernon/Bridges School								1	3					4	114	3.5%	145
	TOTAL	1	16	19	2,574	2,682	3,129	3,000	3,280	3,336	3,303	2,921	2,728	2,510	26,889	101,328	26.5%	149,577

*Students served through an Individual Differentiated Education Plan (K to 3rd Grade).

**Students identified in Grade 3 will not receive services as AIG until following school year.

School Level	Students Served by Academically or Intellectually Gifted Program by Grade													Students in AIG Programs (Gr 4-12) on April 1, 2013	TOTAL WCPSS Students in Grades 4-12, April 1, 2013	Percent of Students in AIG Programs (Gr 4-12), April 1, 2013	TOTAL WCPSS School Students on April 1, 2013
	*KI	*01	*02	**03	04	05	06	07	08	09	10	11	12				
Elementary	1	16	19	2,574	2,682	3,129								5,811	23,968	24.2%	72,186
Middle							2,999	3,279	3,330					9,608	34,629	27.7%	34,629
High										3,300	2,921	2,727	2,509	11,457	42,217	27.1%	42,217
Special/Optional							1	1	6	3	0	1	1	13	514	2.5%	545
TOTAL	1	16	19	2,574	2,682	3,129	3,000	3,280	3,336	3,303	2,921	2,728	2,510	26,889	101,328	26.5%	149,577

*Students served through an Individual Differentiated Education Plan (K to 3rd Grade).

**Students identified in Grade 3 will not receive services as AIG until following school year.

WCPSS Summary of Academically or Intellectually Gifted Students by School and by Category, April 1, 2013 (SY 2012-13)

Code	Level	School Name	Students Served by Academically or Intellectually Gifted Program by Category								WCPSS Membership in Grades 4-12, April 1, 2013	Percent of Students in AIG Programs (Gr 4-12), April 1, 2013	TOTAL WCPSS School Membership, April 1, 2013
			**Grade KI-3 AIG Math	**Grade KI-3 AIG Reading	**Grade KI-3 AIG Both	**Grade KI-3 AIG Total	Grade 4-12 AIG Math	Grade 4-12 AIG Reading	Grade 4-12 AIG Both	Grade 4-12 AIG Total			
304	E	Adams Elementary	14	3	23	40	33	1	42	76	264	28.8%	798
307	E	Alston Ridge Elementary	7	5	16	28	20	7	31	58	242	24.0%	791
308	E	Apex Elementary	7	7	29	43	23	12	59	94	227	41.4%	683
320	E	Aversboro Elementary	2	1	3	6	8	5	6	19	187	10.2%	540
326	E	Baileywick Elementary	6	1	6	13	14	2	13	29	129	22.5%	433
327	E	Ballentine Elementary	3	4	28	35	16	10	32	58	206	28.2%	561
325	E	Banks Road Elementary	11	11	7	29	26	11	28	65	241	27.0%	771
329	E	Barwell Road Elementary	5	2	3	10	9	0	5	14	220	6.4%	697
328	E	Baucom Elementary	9	2	32	43	23	5	59	87	298	29.2%	874
334	E	Brassfield Elementary					21	12	41	74	239	31.0%	766
336	E	Brentwood Elementary	1	2		3	6	2	4	12	156	7.7%	437
340	E	Briarcliff Elementary	9	7	12	28	18	7	29	54	202	26.7%	593
342	E	Brier Creek Elementary	13	3	14	30	24	3	27	54	240	22.5%	828
344	E	Brooks Elementary	9	5	14	28	15	7	27	49	183	26.8%	576
352	E	Bugg Elementary	7	1	2	10	4	5	12	21	218	9.6%	601
358	E	Carpenter Elementary	14	5	9	28	22	12	27	61	228	26.8%	738
362	E	Carver Elementary	2		3	5	4	1	10	15	179	8.4%	468
364	E	Cary Elementary	7	3	12	22	25	9	21	55	177	31.1%	556
369	E	Cedar Fork Elementary	13	5	15	33	59	4	57	120	257	46.7%	788
376	E	Combs Elementary	17	10	21	48	27	6	30	63	268	23.5%	883
380	E	Conn Elementary	6	5	12	23	13	3	14	30	217	13.8%	659
384	E	Creech Road Elementary	2	1	5	8	3	3	2	8	181	4.4%	613
390	E	Davis Drive Elementary	27	8	50	85	69	9	95	173	343	50.4%	961
393	E	Dillard Drive Elementary	6	3	10	19	19	3	16	38	221	17.2%	697
396	E	Douglas Elementary	2	7	19	28	8	5	33	46	209	22.0%	678
398	E	Durant Road Elementary	11	5	20	36	26	10	37	73	309	23.6%	945
403	E	East Garner Elementary					8	4	1	13	195	6.7%	624

WCPSS Summary of Academically or Intellectually Gifted Students by School and by Category, April 1, 2013 (SY 2012-13)

Code	Level	School Name	Students Served by Academically or Intellectually Gifted Program by Category								WCPSS Membership in Grades 4-12, April 1, 2013	Percent of Students in AIG Programs (Gr 4-12), April 1, 2013	TOTAL WCPSS School Membership, April 1, 2013
			**Grade KI-3 AIG Math	**Grade KI-3 AIG Reading	**Grade KI-3 AIG Both	**Grade KI-3 AIG Total	Grade 4-12 AIG Math	Grade 4-12 AIG Reading	Grade 4-12 AIG Both	Grade 4-12 AIG Total			
414	E	Farmington Woods Elementary	10	12	29	51	30	8	39	77	250	30.8%	796
417	E	Forest Pines Drive Elementary	11	9	7	27	23	6	12	41	233	17.6%	690
413	E	Forestville Road Elementary	4	1	4	9	6	1	8	15	218	6.9%	672
415	E	Fox Road Elementary	4	2	4	10	9	2	4	15	277	5.4%	825
416	E	Fuller Elementary	11	2	32	45	45	5	68	118	221	53.4%	609
420	E	Fuquay-Varina Elementary	7		16	23	11	7	19	37	233	15.9%	698
440	E	Green Elementary	2	5	5	12	11	1	4	16	146	11.0%	495
439	E	Green Hope Elementary	17	3	43	63	68	5	65	138	310	44.5%	885
451	E	Harris Creek Elementary	16	4	16	36	23	12	28	63	286	22.0%	930
306	E	Herbert Akins Road Elementary	13	4	23	40	18	11	16	45	251	17.9%	856
454	E	Heritage Elementary	15	5	20	40	40	10	61	111	307	36.2%	874
443	E	Highcroft Drive Elementary	23	6	38	67	36	13	78	127	285	44.6%	854
446	E	Hodge Road Elementary	4			4	5	0	5	10	215	4.7%	631
457	E	Holly Grove Elementary	12	3	25	40	35	19	42	96	366	26.2%	1106
449	E	Holly Ridge Elementary	4	2	15	21	29	8	16	53	283	18.7%	837
447	E	Holly Springs Elementary	14	18	23	55	26	18	26	70	324	21.6%	1025
448	E	Hunter Elementary	8	4	20	32	18	7	54	79	234	33.8%	689
452	E	Jeffreys Grove Elementary	4	2	8	14	18	3	18	39	162	24.1%	483
453	E	Jones Dairy Elementary	13	5	16	34	29	12	31	72	274	26.3%	834
456	E	Joyner Elementary	11	6	23	40	21	7	40	68	217	31.3%	710
460	E	Kingswood Elementary	3	1	3	7	3	2	11	16	117	13.7%	366
464	E	Knightdale Elementary					5	3	4	12	233	5.2%	714
468	E	Lacy Elementary	12	5	19	36	28	13	65	106	299	35.5%	795
474	E	Lake Myra Elementary	6	1	3	10	9	2	6	17	187	9.1%	589
467	E	Laurel Park Elementary					35	13	60	108	302	35.8%	965
470	E	Lead Mine Elementary	1	2	10	13	9	5	18	32	157	20.4%	522

WCPSS Summary of Academically or Intellectually Gifted Students by School and by Category, April 1, 2013 (SY 2012-13)

Code	Level	School Name	Students Served by Academically or Intellectually Gifted Program by Category								WCPSS Membership in Grades 4-12, April 1, 2013	Percent of Students in AIG Programs (Gr 4-12), April 1, 2013	TOTAL WCPSS School Membership, April 1, 2013
			**Grade KI-3 AIG Math	**Grade KI-3 AIG Reading	**Grade KI-3 AIG Both	**Grade KI-3 AIG Total	Grade 4-12 AIG Math	Grade 4-12 AIG Reading	Grade 4-12 AIG Both	Grade 4-12 AIG Total			
469	E	Leesville Road Elementary	12	5	15	32	32	8	43	83	312	26.6%	911
476	E	Lincoln Heights Elementary					7	6	7	20	190	10.5%	509
480	E	Lockhart Elementary	5	1	6	12	11	2	7	20	214	9.3%	720
488	E	Lynn Road Elementary	4	2	7	13	8	2	6	16	177	9.0%	533
494	E	Middle Creek Elementary	20	9	20	49	38	14	35	87	291	29.9%	876
496	E	Millbrook Elementary	2	2	5	9	10	5	8	23	255	9.0%	783
501	E	Mills Park Elementary	20	7	37	64	66	14	92	172	350	49.1%	958
504	E	Morrisville Elementary	17	11	48	76	32	7	78	117	268	43.7%	820
514	E	North Forest Pines Elementary	16	3	19	38	42	9	41	92	275	33.5%	820
516	E	North Ridge Elementary	2	2	14	18	15	6	28	49	259	18.9%	789
520	E	Northwoods Elementary	4	5	6	15	13	3	21	37	175	21.1%	535
522	E	Oak Grove Elementary					32	15	65	112	266	42.1%	800
524	E	Olds Elementary	2	4	16	22	10	2	22	34	120	28.3%	361
523	E	Olive Chapel Elementary	17	12	40	69	44	19	64	127	347	36.6%	983
525	E	Partnership Elementary	6	2	8	16	6	1	8	15	106	14.2%	316
530	E	Penny Road Elementary	18	8	23	49	26	8	49	83	228	36.4%	687
531	E	Pleasant Union Elementary	15	2	21	38	26	8	29	63	206	30.6%	599
532	E	Poe Elementary	5	4	3	12	6	1	14	21	111	18.9%	360
536	E	Powell Elementary	1	3	13	17	8	2	10	20	167	12.0%	460
540	E	Rand Road Elementary	1	2	2	5	21	8	16	45	196	23.0%	536
542	E	Reedy Creek Elementary	4	1	6	11	9	7	18	34	224	15.2%	673
543	E	Richland Creek Elementary					0	0	1	1	35	2.9%	112
302	E	River Bend Elementary					25	3	6	34	231	14.7%	801
544	E	Rolesville Elementary	7	4	9	20	19	4	15	38	222	17.1%	663
548	E	Root Elementary	3	4	9	16	16	2	18	36	155	23.2%	513
550	E	Salem Elementary	18	7	36	61	29	9	109	147	334	44.0%	946
554	E	Sanford Creek Elementary	8	10	12	30	26	9	28	63	250	25.2%	733

WCPSS Summary of Academically or Intellectually Gifted Students by School and by Category, April 1, 2013 (SY 2012-13)

Code	Level	School Name	Students Served by Academically or Intellectually Gifted Program by Category								WCPSS Membership in Grades 4-12, April 1, 2013	Percent of Students in AIG Programs (Gr 4-12), April 1, 2013	TOTAL WCPSS School Membership, April 1, 2013
			**Grade KI-3 AIG Math	**Grade KI-3 AIG Reading	**Grade KI-3 AIG Both	**Grade KI-3 AIG Total	Grade 4-12 AIG Math	Grade 4-12 AIG Reading	Grade 4-12 AIG Both	Grade 4-12 AIG Total			
560	E	Smith Elementary	3	4	4	11	9	2	5	16	195	8.2%	629
564	E	Stough Elementary	4	1	6	11	6	4	6	16	169	9.5%	599
568	E	Swift Creek Elementary	4	7	4	15	17	5	24	46	180	25.6%	550
569	E	Sycamore Creek Elementary	29	9	36	74	48	9	49	106	306	34.6%	1074
570	E	Timber Drive Elementary	13	2	12	27	17	6	14	37	221	16.7%	643
571	E	Turner Creek Elementary	15	4	19	38	49	10	56	115	298	38.6%	812
572	E	Underwood Elementary	10	3	32	45	23	11	43	77	183	42.1%	541
576	E	Vance Elementary	4	4	5	13	11	3	8	22	169	13.0%	491
580	E	Vandora Springs Elementary	3	2	2	7	7	6	11	24	191	12.6%	565
584	E	Wake Forest Elementary	5	4	16	25	16	9	22	47	193	24.4%	564
593	E	Wakefield Elementary	8	3	11	22	29	5	25	59	251	23.5%	683
597	E	Wakelon Elementary	1		1	2	12	3	14	29	184	15.8%	549
599	E	Walnut Creek Elementary		1		1	6	2	2	10	263	3.8%	842
596	E	Washington Elementary	11	5	35	51	36	4	59	99	225	44.0%	617
598	E	Weatherstone Elementary	11		9	20	26	5	26	57	259	22.0%	734
600	E	Wendell Elementary	3	3	9	15	11	6	10	27	169	16.0%	481
606	E	West Lake Elementary			1	1	32	10	40	82	332	24.7%	895
616	E	Wilburn Elementary					6	1	6	13	271	4.8%	811
618	E	Wildwood Forest Elementary	4	2	7	13	21	5	18	44	270	16.3%	756
620	E	Wiley Elementary	6	3	17	26	15	15	31	61	171	35.7%	466
624	E	Willow Springs Elementary	5	14	13	32	26	10	23	59	288	20.5%	910
626	E	Yates Mill Elementary	7	1	13	21	13	1	24	38	183	20.8%	567
628	E	York Elementary	4	2	6	12	17	2	19	38	165	23.0%	529
632	E	Zebulon Elementary	4		6	10	10	3	8	21	180	11.7%	525
442	EM	Hilburn Drive Academy	7	2	7	16	27	6	37	70	265	26.4%	547
312	M	Apex Middle					125	61	243	429	1104	38.9%	1104
356	M	Carnage Middle					139	34	489	662	1271	52.1%	1271
360	M	Carroll Middle					48	19	48	115	824	14.0%	824

WCPSS Summary of Academically or Intellectually Gifted Students by School and by Category, April 1, 2013 (SY 2012-13)

Code	Level	School Name	Students Served by Academically or Intellectually Gifted Program by Category								WCPSS Membership in Grades 4-12, April 1, 2013	Percent of Students in AIG Programs (Gr 4-12), April 1, 2013	TOTAL WCPSS School Membership, April 1, 2013
			**Grade KI-3 AIG Math	**Grade KI-3 AIG Reading	**Grade KI-3 AIG Both	**Grade KI-3 AIG Total	Grade 4-12 AIG Math	Grade 4-12 AIG Reading	Grade 4-12 AIG Both	Grade 4-12 AIG Total			
370	M	Centennial Campus Middle					39	13	58	110	568	19.4%	568
388	M	Daniels Middle					101	28	130	259	1189	21.8%	1189
391	M	Davis Drive Middle					220	40	292	552	1128	48.9%	1128
394	M	Dillard Drive Middle					110	37	128	275	1083	25.4%	1083
399	M	Durant Road Middle					143	50	171	364	1311	27.8%	1311
402	M	East Cary Middle					68	20	89	177	759	23.3%	759
404	M	East Garner Middle					81	32	71	184	1258	14.6%	1258
408	M	East Millbrook Middle					56	20	62	138	1079	12.8%	1079
410	M	East Wake Middle					41	9	37	87	1004	8.7%	1004
424	M	Fuquay-Varina Middle					64	24	47	135	876	15.4%	876
444	M	Heritage Middle					177	71	214	462	1392	33.2%	1392
458	M	Holly Grove Middle					110	54	184	348	1258	27.7%	1258
450	M	Holly Ridge Middle					119	41	134	294	1115	26.4%	1115
471	M	Leesville Road Middle					145	51	133	329	1184	27.8%	1184
472	M	Ligon Middle					106	55	475	636	1157	55.0%	1157
484	M	Lufkin Road Middle					131	47	223	401	927	43.3%	927
492	M	Martin Middle					116	59	280	455	1029	44.2%	1029
502	M	Mills Park Middle					190	42	309	541	1444	37.5%	1444
506	M	Moore Square Middle					17	15	32	64	513	12.5%	513
512	M	North Garner Middle					81	28	57	166	1084	15.3%	1084
400	M	Reedy Creek Middle					70	27	74	171	880	19.4%	880
545	M	Rolesville Middle					45	19	53	117	544	21.5%	544
551	M	Salem Middle					134	54	266	454	1226	37.0%	1226
592	M	Wake Forest Middle					77	40	73	190	1086	17.5%	1086
594	M	Wakefield Middle					133	38	150	321	1260	25.5%	1260
601	M	Wendell Middle					69	20	34	123	958	12.8%	958
604	M	West Cary Middle					113	31	108	252	936	26.9%	936
607	M	West Lake Middle					172	52	165	389	1323	29.4%	1323

WCPSS Summary of Academically or Intellectually Gifted Students by School and by Category, April 1, 2013 (SY 2012-13)

Code	Level	School Name	Students Served by Academically or Intellectually Gifted Program by Category								WCPSS Membership in Grades 4-12, April 1, 2013	Percent of Students in AIG Programs (Gr 4-12), April 1, 2013	TOTAL WCPSS School Membership, April 1, 2013
			**Grade KI-3 AIG Math	**Grade KI-3 AIG Reading	**Grade KI-3 AIG Both	**Grade KI-3 AIG Total	Grade 4-12 AIG Math	Grade 4-12 AIG Reading	Grade 4-12 AIG Both	Grade 4-12 AIG Total			
608	M	West Millbrook Middle					86	30	100	216	974	22.2%	974
636	M	Zebulon Middle					47	9	38	94	602	15.6%	602
585	MS	Wake Young Men's Leadership Academy					17	4	31	52	137	38.0%	137
586	MS	Wake Young Women's Leadership Academy					15	11	17	43	146	29.5%	146
316	S	Apex High					274	117	656	1047	2545	41.1%	2545
318	S	Athens Drive High					152	79	337	568	1913	29.7%	1913
348	S	Broughton High					145	71	362	578	2135	27.1%	2135
368	S	Cary High					167	79	323	569	2279	25.0%	2279
702	S	East Wake School of Arts, Education and Global Studies					19	5	28	52	386	13.5%	386
703	S	East Wake School of Engineering Systems					32	6	25	63	359	17.5%	359
700	S	East Wake School of Health Science					31	9	32	72	372	19.4%	372
701	S	East Wake School of Integrated Technology					13	8	13	34	297	11.4%	297
412	S	Enloe High					239	101	921	1261	2617	48.2%	2617
428	S	Fuquay-Varina High					131	69	221	421	1861	22.6%	1861
436	S	Garner High					191	55	212	458	2311	19.8%	2311
441	S	Green Hope High					265	83	571	919	2196	41.8%	2196
445	S	Heritage High					133	57	164	354	1790	19.8%	1790
455	S	Holly Springs High					201	88	336	625	2211	28.3%	2211
466	S	Knightdale High					92	18	83	193	1640	11.8%	1640
473	S	Leesville Road High					197	77	383	657	2253	29.2%	2253
495	S	Middle Creek High					155	85	269	509	1931	26.4%	1931
500	S	Millbrook High					195	84	335	614	2492	24.6%	2492

WCPSS Summary of Academically or Intellectually Gifted Students by School and by Category, April 1, 2013 (SY 2012-13)

Code	Level	School Name	Students Served by Academically or Intellectually Gifted Program by Category								WCPSS Membership in Grades 4-12, April 1, 2013	Percent of Students in AIG Programs (Gr 4-12), April 1, 2013	TOTAL WCPSS School Membership, April 1, 2013
			**Grade KI-3 AIG Math	**Grade KI-3 AIG Reading	**Grade KI-3 AIG Both	**Grade KI-3 AIG Total	Grade 4-12 AIG Math	Grade 4-12 AIG Reading	Grade 4-12 AIG Both	Grade 4-12 AIG Total			
526	S	Panther Creek High					205	85	403	693	2313	30.0%	2313
552	S	Sanderson High					128	81	270	479	2012	23.8%	2012
562	S	Southeast Raleigh High					81	34	88	203	1539	13.2%	1539
583	S	Wake Early College of Health and Sciences High					27	17	44	88	258	34.1%	258
588	S	Wake Forest High					155	60	198	413	1927	21.4%	1927
582	S	Wake NCSU STEM Early College High					15	4	21	40	110	36.4%	110
595	S	Wakefield High					189	79	251	519	2470	21.0%	2470
324	S/O	Longview School					0	1	0	1	89	1.1%	89
528	S/O	Mary E. Phillips High School					2	2	1	5	220	2.3%	220
438	S/O	River Oaks Middle School					3	0	0	3	91	3.3%	91
508	S/O	Mount Vernon/Bridges School					1	1	2	4	114	3.5%	145
		TOTAL	803	394	1,413	2,610	9,043	3,308	14,538	26,889	101,328	26.5%	149,577

*Students served through an Individual Differentiated Education Plan (K to 3rd Grade).

**Students identified in Grade 3 will not receive services as AIG until following school year.

School Level	Students Served by Academically or Intellectually Gifted Program by Category								WCPSS Membership in Grades 4-12, April 1, 2013	Percent of Students in AIG Programs (Gr 4-12), April 1, 2013	TOTAL WCPSS School Membership, April 1, 2013
	**Grade KI-3 AIG Math	**Grade KI-3 AIG Reading	**Grade KI-3 AIG Both	**Grade KI-3 AIG Total	Grade 4-12 AIG Math	Grade 4-12 AIG Reading	Grade 4-12 AIG Both	Grade 4-12 AIG Total			
Elementary	803	394	1,413	2,610	2,200	668	2,974	5,842	23,968	24.4%	72,186
Middle	0	0	0	0	3,405	1,185	5,015	9,605	34,629	27.7%	34,629
High	0	0	0	0	3,432	1,451	6,546	11,429	42,217	27.1%	42,217
Special/Optional	0	0	0	0	6	4	3	13	514	2.5%	545
TOTAL	803	394	1,413	2,610	9,043	3,308	14,538	26,889	101,328	26.5%	149,577

**Students served through an Individual Differentiated Education Plan (K to 3rd Grade). Students identified in Grade 3 will not receive services as AIG until following school year.

Ve.

Special Education Services

WCPSS Summary of Special Education Students by School and by Student Setting
April 1, 2013 (School Year 2012-13)

Special Education Program	Group Code	ELEMENTARY Schools	MIDDLE Schools	HIGH Schools	Total Spec. Ed. Students KI-12 by Program	Percent KI-12 by Program	Total Spec. Ed. Students Pre-School (Pre-K) by Program	Percent Pre-K by Program	Total Spec. Ed. Students Pre-K to 12 Grade	Percent Total Spec. Ed. Students Pre-K to 12 Grade
AUTISTIC	AU	1,099	514	476	2,089	1.40%	290	10.1%	2,379	1.6%
DEAF BLIND	DB	1	0	0	1	0.00%	1	0.0%	2	0.0%
DEVELOPMENTALLY DELAYED	DD	751	0	0	751	0.50%	751	26.2%	1,502	1.0%
DEAF HEARING IMPAIRED	DF	0	9	8	17	0.01%	0	0.0%	17	0.0%
SERIOUS EMOTIONAL DISABILITY	ED	246	268	312	826	0.55%	0	0.0%	826	0.5%
HEARING IMPAIRED	HI	57	28	36	121	0.08%	21	0.7%	142	0.1%
INTELLECTUAL DISABILITY - MILD	IDMI	180	158	280	618	0.41%	0	0.0%	618	0.4%
INTELLECTUAL DISABILITY - MODERATE	IDMO	127	113	146	386	0.26%	0	0.0%	386	0.3%
INTELLECTUAL DISABILITY - SEVERE	IDSE	26	24	31	81	0.05%	0	0.0%	81	0.1%
SPECIFIC LEARNING DISABLED	LD	2,732	2,389	2,432	7,553	5.05%	1	0.0%	7,554	5.0%
MULTIPLE DISABILITIES	MU	110	40	43	193	0.13%	20	0.7%	213	0.1%
OTHER HEALTH IMPAIRED	OH	1,658	1,599	1,792	5,049	3.37%	11	0.4%	5,060	3.3%
ORTHOPEDICALLY IMPAIRED	OI	15	16	26	57	0.04%	2	0.1%	59	0.0%
SPEECH LANGUAGE IMPAIRED	SI	1,063	46	18	1,127	0.75%	263	9.2%	1,390	0.9%
TRAUMATIC BRAIN INJURED	TB	19	7	27	53	0.04%	4	0.1%	57	0.0%
VISUALLY IMPAIRED	VI	29	11	14	54	0.04%	13	0.5%	67	0.0%
TOTAL Special Education Students by Level, April 1, 2013 (including 000 schools)		8,113	5,222	5,641	18,976	12.68%	1,377	47.96%	20,353	13.35%
TOTAL WCPSS Students by Level, April 1, 2013 (including 000 schools)		72,166	34,875	42,580	149,621		2,871		152,492	
Percent of Special Education Students by Level, April 1, 2013 (including 000 schools)		11.24%	14.97%	13.25%	12.68%		47.96%		13.35%	

Data Sources:

Special Education Services "Wake_Child Count_April 1, 2013 to be xml.xls",
D.E.A.R.S. "SAP_curr_sch_summ_by_grade_20130401.csv", 20130401

WCPSS Summary of Special Education Students by School and by Student Setting
April 1, 2013 (School Year 2012-13)

School Information			School Membership			Special Education Headcount						Student Setting				
Code	School Name	Level	PK-12 Total	K-12 Total	PK Total	PK-12 Total	K-12 Total	PK Total	Percent PK -12	Percent K -12	Percent PK	REGULAR Setting K-12	RESOURCE Setting K-12	SEPARATE Setting K-12	Homebound/ Hospital Environment K-12	Separate School K-12
304	Adams Elementary	E	807	798	9	125	116	9	15.5%	14.5%	100.0%	74	30	12		
307	Alston Ridge Elementary	E	808	791	17	60	58	2	7.4%	7.3%	11.8%	39	19			
308	Apex Elementary	E	686	683	3	80	77	3	11.7%	11.3%	100.0%	50	27			
320	Aversboro Elementary	E	570	540	30	80	68	12	14.0%	12.6%	40.0%	41	7	20		
326	Baileywick Road Elementary	E	457	433	24	53	43	10	11.6%	9.9%	41.7%	32	10	1		
327	Ballentine Elementary	E	573	561	12	75	63	12	13.1%	11.2%	100.0%	49	12	2		
325	Banks Road Elementary	E	788	771	17	84	83	1	10.7%	10.8%	5.9%	48	32			
329	Barwell Road Elementary	E	724	697	27	87	72	15	12.0%	10.3%	55.6%	41	31	1		
328	Baucom Elementary	E	882	874	8	95	87	8	10.8%	10.0%	100.0%	70	10	7		
334	Brassfield Elementary	E	766	766	0	79	79	0	10.3%	10.3%	0.0%	64	9	4	2	
336	Brentwood Elementary	E	458	437	21	74	62	12	16.2%	14.2%	57.1%	48	14			
340	Briarcliff Elementary	E	634	593	41	105	82	23	16.6%	13.8%	56.1%	47	35			
342	Brier Creek Elementary	E	837	828	9	85	76	9	10.2%	9.2%	100.0%	62	6	8		
344	Brooks Elementary	E	585	576	9	79	70	9	13.5%	12.2%	100.0%	45	15	10		
352	Bugg Elementary	E	625	601	24	86	79	7	13.8%	13.1%	29.2%	39	18	21		
358	Carpenter Elementary	E	747	738	9	71	64	7	9.5%	8.7%	77.8%	53	10			
362	Carver Elementary	E	493	468	25	70	61	9	14.2%	13.0%	36.0%	26	16	19		
364	Cary Elementary	E	565	556	9	98	89	9	17.3%	16.0%	100.0%	55	12	19	1	
369	Cedar Fork Elementary	E	797	788	9	66	57	9	8.3%	7.2%	100.0%	40	5	12		
376	Combs Elementary	E	893	883	10	72	68	4	8.1%	7.7%	40.0%	60	8			
380	Conn Elementary	E	671	659	12	110	98	12	16.4%	14.9%	100.0%	64	26	7	1	
384	Creech Road Elementary	E	629	613	16	88	87	1	14.0%	14.2%	6.3%	28	47	12		
390	Davis Drive Elementary	E	961	961	0	81	81	0	8.4%	8.4%	0.0%	49	16	16		
393	Dillard Drive Elementary	E	725	697	28	101	90	11	13.9%	12.9%	39.3%	60	17	12		1
396	Douglas Elementary	E	702	678	24	104	82	22	14.8%	12.1%	91.7%	47	24	11		
398	Durant Road Elementary	E	957	945	12	121	109	12	12.6%	11.5%	100.0%	64	33	11	1	
403	East Garner Elementary	E	656	624	32	84	72	12	12.8%	11.5%	37.5%	29	15	25	3	
414	Farmington Woods Elementary	E	796	796	0	61	61	0	7.7%	7.7%	0.0%	38	17	6		
417	Forest Pines Elementary	E	700	690	10	59	49	10	8.4%	7.1%	100.0%	30	13	5	1	
413	Forestville Road Elementary	E	695	672	23	82	73	9	11.8%	10.9%	39.1%	40	26	7		
415	Fox Road Elementary	E	825	825	0	94	94	0	11.4%	11.4%	0.0%	36	38	20		

Data Sources:

Special Education Services "Wake_Child Count_April 1, 2013 to be xml.xls", 20130401;
D.E.A.R.S. "SAP_curr_sch_summ_by_grade_20130401.csv", 20130401

WCPSS Summary of Special Education Students by School and by Student Setting
April 1, 2013 (School Year 2012-13)

School Information			School Membership			Special Education Headcount						Student Setting				
Code	School Name	Level	PK-12 Total	K-12 Total	PK Total	PK-12 Total	K-12 Total	PK Total	Percent PK -12	Percent K -12	Percent PK	REGULAR Setting K-12	RESOURCE Setting K-12	SEPARATE Setting K-12	Homebound/ Hospital Environment K-12	Separate School K-12
416	Fuller Elementary	E	609	609	0	63	63	0	10.3%	10.3%	0.0%	24	18	21		
420	Fuquay-Varina Elementary	E	738	698	40	108	82	26	14.6%	11.7%	65.0%	67	15			
440	Green Elementary	E	495	495	0	67	67	0	13.5%	13.5%	0.0%	37	27			
439	Green Hope Elementary	E	909	885	24	86	62	24	9.5%	7.0%	100.0%	46	15		1	
451	Harris Creek Elementary	E	957	930	27	130	120	10	13.6%	12.9%	37.0%	81	22	16		
306	Herbert Akins Elementary	E	874	856	18	96	94	2	11.0%	11.0%	11.1%	70	12	12	2	
454	Heritage Elementary	E	898	874	24	118	95	23	13.1%	10.9%	95.8%	79	7	9		
443	Highcroft Drive Elementary	E	863	854	9	82	74	8	9.5%	8.7%	88.9%	59	3	12		
446	Hodge Road Elementary	E	648	631	17	76	74	2	11.7%	11.7%	11.8%	38	23	13		
457	Holly Grove Elementary	E	1114	1106	8	149	143	6	13.4%	12.9%	75.0%	88	29	26		
449	Holly Ridge Elementary	E	848	837	11	111	100	11	13.1%	11.9%	100.0%	59	31	8	1	1
447	Holly Springs Elementary	E	1032	1025	7	101	94	7	9.8%	9.2%	100.0%	43	41	10		
448	Hunter Elementary	E	689	689	0	82	82	0	11.9%	11.9%	0.0%	57	17	8		
452	Jeffreys Grove Elementary	E	525	483	42	74	45	29	14.1%	9.3%	69.0%	30	15			
453	Jones Dairy Elementary	E	843	834	9	97	89	8	11.5%	10.7%	88.9%	75	12			
456	Joyner Elementary	E	729	710	19	56	56	0	7.7%	7.9%	0.0%	34	9	13		
460	Kingswood Elementary	E	395	366	29	66	55	11	16.7%	15.0%	37.9%	32	8	15		
464	Knightdale Elementary	E	741	714	27	111	101	10	15.0%	14.1%	37.0%	43	34	24		
468	Lacy Elementary	E	803	795	8	113	105	8	14.1%	13.2%	100.0%	73	21	11		
474	Lake Myra Elementary	E	612	589	23	93	86	7	15.2%	14.6%	30.4%	43	28	15		
467	Laurel Park Elementary	E	974	965	9	98	90	8	10.1%	9.3%	88.9%	53	32	5		
470	Lead Mine Elementary	E	522	522	0	62	62	0	11.9%	11.9%	0.0%	43	8	11		
469	Leesville Road Elementary	E	911	911	0	77	77	0	8.5%	8.5%	0.0%	36	27	14		
476	Lincoln Heights Elementary	E	517	509	8	115	107	8	22.2%	21.0%	100.0%	50	37	19		
480	Lockhart Elementary	E	744	720	24	107	83	24	14.4%	11.5%	100.0%	44	34	4		
488	Lynn Road Elementary	E	559	533	26	89	81	8	15.9%	15.2%	30.8%	23	36	22		
494	Middle Creek Elementary	E	885	876	9	171	162	9	19.3%	18.5%	100.0%	106	43	12		
496	Millbrook Elementary	E	802	783	19	84	84	0	10.5%	10.7%	0.0%	57	11	16		
501	Mills Park Elementary	E	971	958	13	87	74	13	9.0%	7.7%	100.0%	50	15	8	1	
504	Morrisville Elementary	E	820	820	0	63	63	0	7.7%	7.7%	0.0%	43	10	10		
514	North Forest Pines Drive Elementary	E	828	820	8	83	76	7	10.0%	9.3%	87.5%	47	21	8		

Data Sources:

Special Education Services "Wake_Child Count_April 1, 2013 to be xml.xls", 20130401;
D.E.A.R.S. "SAP_curr_sch_summ_by_grade_20130401.csv", 20130401

WCPSS Summary of Special Education Students by School and by Student Setting
April 1, 2013 (School Year 2012-13)

School Information			School Membership			Special Education Headcount						Student Setting				
Code	School Name	Level	PK-12 Total	K-12 Total	PK Total	PK-12 Total	K-12 Total	PK Total	Percent PK -12	Percent K -12	Percent PK	REGULAR Setting K-12	RESOURCE Setting K-12	SEPARATE Setting K-12	Homebound/ Hospital Environment K-12	Separate School K-12
516	North Ridge Elementary	E	789	789	0	58	58	0	7.4%	7.4%	0.0%	44	13			
520	Northwoods Elementary	E	558	535	23	106	84	22	19.0%	15.7%	95.7%	57	16	11		
522	Oak Grove Elementary	E	800	800	0	92	92	0	11.5%	11.5%	0.0%	77	13		1	
524	Olds Elementary	E	361	361	0	35	35	0	9.7%	9.7%	0.0%	17	18			
523	Olive Chapel Elementary	E	988	983	5	79	74	5	8.0%	7.5%	100.0%	49	10	15		
525	Partnership Elementary	E	316	316	0	52	52	0	16.5%	16.5%	0.0%	41	7	4		
530	Penny Road Elementary	E	687	687	0	58	58	0	8.4%	8.4%	0.0%	36	2	20		
531	Pleasant Union Elementary	E	622	599	23	65	45	20	10.5%	7.5%	87.0%	40	5			
532	Poe Elementary	E	393	360	33	43	41	2	10.9%	11.4%	6.1%	23	19			
536	Powell Elementary	E	478	460	18	44	43	1	9.2%	9.3%	5.6%	14	24	6		
540	Rand Road Elementary	E	536	536	0	95	95	0	17.7%	17.7%	0.0%	55	27	13		
542	Reedy Creek Elementary	E	673	673	0	93	93	0	13.8%	13.8%	0.0%	25	45	23		
543	Richland Creek Elementary	E	112	112	0	16	16	0	14.3%	14.3%	0.0%	8	5			
302	River Bend Elementary	E	842	801	41	110	87	23	13.1%	10.9%	56.1%	59	16	8		
544	Rolesville Elementary	E	673	663	10	77	67	10	11.4%	10.1%	100.0%	32	22	13		
548	Root Elementary	E	550	513	37	66	46	20	12.0%	9.0%	54.1%	33	1	12		
550	Salem Elementary	E	958	946	12	126	114	12	13.2%	12.1%	100.0%	73	27	11		
554	Sanford Creek Elementary	E	760	733	27	125	114	11	16.4%	15.6%	40.7%	71	19	22	1	
560	Smith Elementary	E	658	629	29	80	68	12	12.2%	10.8%	41.4%	37	17	14		
564	Stough Elementary	E	599	599	0	67	67	0	11.2%	11.2%	0.0%	37	16	12	1	
568	Swift Creek Elementary	E	551	550	1	52	52	0	9.4%	9.5%	0.0%	23	19	10		
569	Sycamore Creek Elementary	E	1086	1074	12	115	103	12	10.6%	9.6%	100.0%	67	25	10		
570	Timber Drive Elementary	E	647	643	4	75	72	3	11.6%	11.2%	75.0%	29	32	11		
571	Turner Creek Elementary	E	830	812	18	115	113	2	13.9%	13.9%	11.1%	72	19	22		
572	Underwood Elementary	E	541	541	0	42	42	0	7.8%	7.8%	0.0%	30	2	10		
576	Vance Elementary	E	509	491	18	46	46	0	9.0%	9.4%	0.0%	30	16			
580	Vandora Springs Elementary	E	589	565	24	76	52	24	12.9%	9.2%	100.0%	26	17	9		
584	Wake Forest Elementary	E	581	564	17	51	49	2	8.8%	8.7%	11.8%	28	9	12		
593	Wakefield Elementary	E	704	683	21	87	67	20	12.4%	9.8%	95.2%	41	14	11		
597	Wakelon Elementary	E	573	549	24	77	69	8	13.4%	12.6%	33.3%	43	14	12		
599	Walnut Creek Elementary	E	851	842	9	86	77	9	10.1%	9.1%	100.0%	38	34	4	1	
596	Washington Elementary	E	617	617	0	91	91	0	14.7%	14.7%	0.0%	31	35	24	1	

Data Sources:

Special Education Services "Wake_Child Count_April 1, 2013 to be xml.xls", 20130401;
D.E.A.R.S. "SAP_curr_sch_summ_by_grade_20130401.csv", 20130401

WCPSS Summary of Special Education Students by School and by Student Setting
April 1, 2013 (School Year 2012-13)

School Information			School Membership			Special Education Headcount						Student Setting				
Code	School Name	Level	PK-12 Total	K-12 Total	PK Total	PK-12 Total	K-12 Total	PK Total	Percent PK -12	Percent K -12	Percent PK	REGULAR Setting K-12	RESOURCE Setting K-12	SEPARATE Setting K-12	Homebound/ Hospital Environment K-12	Separate School K-12
598	Weatherstone Elementary	E	742	734	8	65	57	8	8.8%	7.8%	100.0%	35	16	6		
600	Wendell Elementary	E	481	481	0	94	94	0	19.5%	19.5%	0.0%	65	17	11	1	
606	West Lake Elementary	E	919	895	24	137	113	24	14.9%	12.6%	100.0%	99	6	8		
616	Wilburn Elementary	E	827	811	16	122	106	16	14.8%	13.1%	100.0%	56	42	7		
618	Wildwood Forest Elementary	E	765	756	9	78	69	9	10.2%	9.1%	100.0%	42	13	14		
620	Wiley Elementary	E	466	466	0	73	73	0	15.7%	15.7%	0.0%	49	4	20		
624	Willow Springs Elementary	E	911	910	1	89	89	0	9.8%	9.8%	0.0%	70	17	2		
626	Yates Mill Elementary	E	586	567	19	75	71	4	12.8%	12.5%	21.1%	43	16	12		
628	York Elementary	E	547	529	18	77	76	1	14.1%	14.4%	5.6%	37	27	12		
632	Zebulon Elementary	E	550	525	25	64	53	11	11.6%	10.1%	44.0%	37	15		1	
442	Hilburn Drive Academy	EM	572	547	25	75	67	8	13.1%	12.2%	32.0%	34	14	19		
312	Apex Middle	M	1104	1104	0	120	120	0	10.9%	10.9%	0.0%	84	27	9		
356	Carnage Middle	M	1271	1271	0	155	155	0	12.2%	12.2%	0.0%	95	46	13	1	
360	Carroll Middle	M	824	824	0	160	160	0	19.4%	19.4%	0.0%	83	48	28	1	
370	Centennial Campus Middle	M	568	568	0	105	105	0	18.5%	18.5%	0.0%	80	25			
388	Daniels Middle	M	1189	1189	0	227	227	0	19.1%	19.1%	0.0%	178	26	21	1	1
391	Davis Drive Middle	M	1128	1128	0	136	136	0	12.1%	12.1%	0.0%	103	25	8		
394	Dillard Drive Middle	M	1083	1083	0	186	186	0	17.2%	17.2%	0.0%	105	66	13	2	
399	Durant Road Middle	M	1311	1311	0	228	228	0	17.4%	17.4%	0.0%	167	52	9		
402	East Cary Middle	M	759	759	0	146	146	0	19.2%	19.2%	0.0%	96	42	8		
404	East Garner Middle	M	1258	1258	0	210	210	0	16.7%	16.7%	0.0%	126	62	18	3	1
408	East Millbrook Middle	M	1079	1079	0	162	162	0	15.0%	15.0%	0.0%	95	53	10	4	
410	East Wake Middle	M	1004	1004	0	191	191	0	19.0%	19.0%	0.0%	117	53	21		
424	Fuquay Varina Middle	M	876	876	0	163	163	0	18.6%	18.6%	0.0%	108	32	22	1	
444	Heritage Middle	M	1392	1392	0	208	208	0	14.9%	14.9%	0.0%	169	23	14	2	
458	Holly Grove Middle	M	1258	1258	0	161	161	0	12.8%	12.8%	0.0%	126	31	3		
450	Holly Ridge Middle	M	1115	1115	0	174	174	0	15.6%	15.6%	0.0%	114	44	16		
471	Leesville Road Middle	M	1184	1184	0	149	149	0	12.6%	12.6%	0.0%	82	55	12		
472	Ligon Middle	M	1157	1157	0	126	126	0	10.9%	10.9%	0.0%	77	31	18		
484	Lufkin Road Middle	M	927	927	0	126	126	0	13.6%	13.6%	0.0%	96	30			
492	Martin Middle	M	1029	1029	0	161	161	0	15.6%	15.6%	0.0%	94	40	27		
502	Mills Park Middle	M	1444	1444	0	129	129	0	8.9%	8.9%	0.0%	101	21	7		

Data Sources:

Special Education Services "Wake_Child Count_April 1, 2013 to be xml.xls", 20130401;
D.E.A.R.S. "SAP_curr_sch_summ_by_grade_20130401.csv", 20130401

Prepared by: MV/OoSA/
May 22, 2013

WCPSS Summary of Special Education Students by School and by Student Setting
April 1, 2013 (School Year 2012-13)

School Information			School Membership			Special Education Headcount						Student Setting				
Code	School Name	Level	PK-12 Total	K-12 Total	PK Total	PK-12 Total	K-12 Total	PK Total	Percent PK -12	Percent K -12	Percent PK	REGULAR Setting K-12	RESOURCE Setting K-12	SEPARATE Setting K-12	Homebound/ Hospital Environment K-12	Separate School K-12
506	Moore Square Middle	M	513	513	0	116	116	0	22.6%	22.6%	0.0%	74	39	2	1	
512	North Garner Middle	M	1084	1084	0	188	188	0	17.3%	17.3%	0.0%	104	71	13		
400	Reedy Creek Middle	M	880	880	0	154	154	0	17.5%	17.5%	0.0%	100	37	17		
545	Rolesville Middle	M	544	544	0	85	85	0	15.6%	15.6%	0.0%	50	26	8		1
551	Salem Middle	M	1226	1226	0	175	175	0	14.3%	14.3%	0.0%	125	35	15		
592	Wake Forest Middle	M	1086	1086	0	173	173	0	15.9%	15.9%	0.0%	106	58	8	1	
594	Wakefield Middle	M	1260	1260	0	134	134	0	10.6%	10.6%	0.0%	76	38	19	1	
601	Wendell Middle	M	958	958	0	128	128	0	13.4%	13.4%	0.0%	82	33	12	1	
604	West Cary Middle	M	936	936	0	113	113	0	12.1%	12.1%	0.0%	78	26	9		
607	West Lake Middle	M	1323	1323	0	190	190	0	14.4%	14.4%	0.0%	131	50	9		
608	West Millbrook Middle	M	974	974	0	131	131	0	13.4%	13.4%	0.0%	79	41	9		
636	Zebulon Middle	M	602	602	0	99	99	0	16.4%	16.4%	0.0%	50	42	7		
585	Wake Young Men's Leadership Academy	MS	137	137	0	21	21	0	15.3%	15.3%	0.0%	20	1			
586	Wake Young Women's Leadership Academy	MS	146	146	0	10	10	0	6.8%	6.8%	0.0%	9	1			
316	Apex High	S	2545	2545	0	291	291	0	11.4%	11.4%	0.0%	155	101	30	5	
318	Athens Drive High	S	1913	1913	0	314	314	0	16.4%	16.4%	0.0%	68	147	94	5	
348	Broughton High	S	2135	2135	0	332	332	0	15.6%	15.6%	0.0%	177	91	60	3	1
368	Cary High	S	2279	2279	0	324	324	0	14.2%	14.2%	0.0%	202	70	50	1	
702	East Wake School of Arts, Education and Global Studies	S	386	386	0	90	90	0	23.3%	23.3%	0.0%	27	33	29	1	
703	East Wake School of Engineering Systems	S	359	359	0	80	80	0	22.3%	22.3%	0.0%	28	48	4		
700	East Wake School of Health Science	S	372	372	0	51	51	0	13.7%	13.7%	0.0%	31	14	6		
701	East Wake School of Integrated Technology	S	297	297	0	65	65	0	21.9%	21.9%	0.0%	31	24	9	1	
412	Enloe High	S	2617	2617	0	348	348	0	13.3%	13.3%	0.0%	268	18	54	8	
428	Fuquay-Varina High	S	1861	1861	0	290	290	0	15.6%	15.6%	0.0%	127	111	47	4	1
436	Garner High	S	2311	2311	0	300	300	0	13.0%	13.0%	0.0%	127	102	68	3	

Data Sources:

Special Education Services "Wake_Child Count_April 1, 2013 to be xml.xls", 20130401;
D.E.A.R.S. "SAP_curr_sch_summ_by_grade_20130401.csv", 20130401

WCPSS Summary of Special Education Students by School and by Student Setting
April 1, 2013 (School Year 2012-13)

School Information			School Membership			Special Education Headcount						Student Setting				
Code	School Name	Level	PK-12 Total	K-12 Total	PK Total	PK-12 Total	K-12 Total	PK Total	Percent PK -12	Percent K -12	Percent PK	REGULAR Setting K-12	RESOURCE Setting K-12	SEPARATE Setting K-12	Homebound/ Hospital Environment K-12	Separate School K-12
441	Green Hope High	S	2196	2196	0	207	207	0	9.4%	9.4%	0.0%	89	83	35		
445	Heritage High	S	1790	1790	0	221	221	0	12.3%	12.3%	0.0%	97	77	44	2	1
455	Holly Springs High	S	2211	2211	0	249	249	0	11.3%	11.3%	0.0%	134	76	35	4	
466	Knightdale High	S	1640	1640	0	268	268	0	16.3%	16.3%	0.0%	195	22	50	1	
473	Leesville Road High	S	2253	2253	0	195	195	0	8.7%	8.7%	0.0%	60	87	44	4	
495	Middle Creek High	S	1931	1931	0	241	241	0	12.5%	12.5%	0.0%	124	78	39		
500	Millbrook High	S	2492	2492	0	302	302	0	12.1%	12.1%	0.0%	157	77	61	6	1
526	Panther Creek High	S	2313	2313	0	219	219	0	9.5%	9.5%	0.0%	133	49	35	2	
552	Sanderson High	S	2012	2012	0	269	269	0	13.4%	13.4%	0.0%	153	65	46	5	
562	Southeast Raleigh High	S	1539	1539	0	300	300	0	19.5%	19.5%	0.0%	139	102	57	1	1
583	Wake Early College	S	258	258	0	8	8	0	3.1%	3.1%	0.0%	4	4			
588	Wake Forest High	S	1927	1927	0	274	274	0	14.2%	14.2%	0.0%	163	50	61		
582	Wake NCSU STEM Early College	S	110	110	0	12	12	0	10.9%	10.9%	0.0%	11	1			
595	Wakefield High	S	2470	2470	0	290	290	0	11.7%	11.7%	0.0%	181	67	31	11	
324	Longview School	S/O	89	89	0	88	88	0	98.9%	98.9%	0.0%	2		1	4	81
528	Phillips High	S/O	220	220	0	37	37	0	16.8%	16.8%	0.0%	30	5		2	
438	River Oaks Middle	S/O	91	91	0	13	13	0	14.3%	14.3%	0.0%	12	1			
508	Mount Vernon School	S/O	145	145	0	70	70	0	48.3%	48.3%	0.0%	14	2	53		1
WCPSS Schools Total			151,056	149,577	1,479	19,761	18,934	827	13.1%	12.7%	55.9%	11,270	4,939	2,488	113	92
Special Schools (000)			1,436	44	1,392	592	42	550	41.2%	95.5%	39.5%				1	34
All Schools Total			152,492	149,621	2,871	20,353	18,976	1,377	13.3%	12.7%	48.0%	11,270	4,939	2,488	114	126

Data Sources:

Special Education Services "Wake_Child Count_April 1, 2013 to be xml.xls", 20130401;
D.E.A.R.S. "SAP_curr_sch_summ_by_grade_20130401.csv", 20130401

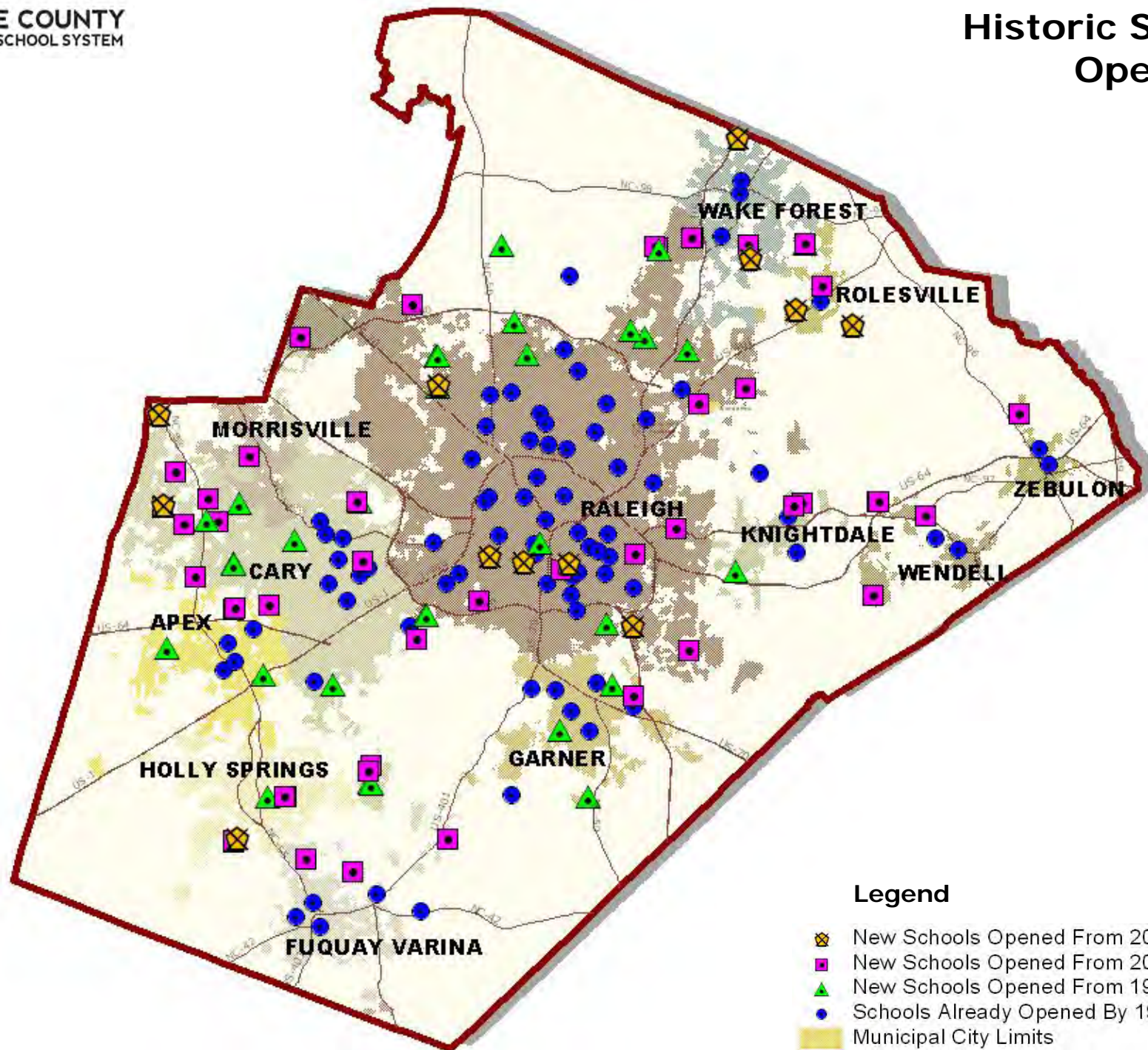

Vf.

Facilities Utilization

Historic School Openings

Legend

-  New Schools Opened From 2010 To 2013
-  New Schools Opened From 2000 To 2009
-  New Schools Opened From 1990 To 1999
-  Schools Already Opened By 1989
-  Municipal City Limits

		NEW SCHOOL OPENINGS, 1988-2001														
		1988-89= 75 schools	1989-90= 80 schools	1990-91= 82 schools	1991-92= 84 schools	1992-93= 90 schools	1993-94= 92 schools	1994-95= 93 schools	1995-96= 96 schools	1996-97= 101 schools	1997-98= 104 schools	1998-99= 106 schools	1999-2000= 113 schools	2000-01= 120 schools	2001-02= 120 schools	
		Schools Opened: 0	Schools Opened: 5	Schools Opened: 2	Schools Opened: 2	Schools Opened: 6	Schools Opened: 2	Schools Opened: 1	Schools Opened: 3	Schools Opened: 5	Schools Opened: 3	Schools Opened: 2	Schools Opened: 7	Schools Opened: 7	Schools Opened: 0	
Elementary Schools (ES)			Brassfield ES	Lead Mine ES	Morrisville ES- YR	Creech Road ES		Oak Grove ES- YR	Davis Drive ES	Baileywick ES	Olive Chapel ES	Partnership ES	Dillard Drive ES	Green Hope ES		
			Fox Road ES	Rand Road ES		Durant Road ES- YR			Hodge Road ES	Hilburn ES	Timber Drive ES	Carver ES	Reedy Creek ES	Middle Creek ES		
			Penny Road ES			Leesville Road ES			Weatherstone ES	Holly Springs ES			Wakefield ES	Salem ES		
						Pleasant Union ES				Jones Dairy ES			Wildwood Forest ES	Yates Mill ES		
						West Lake ES- YR										
Middle Schools (MS)			East Wake MS		Leesville Road MS	West Lake MS- YR	Durant Road MS-YR			Davis Drive MS			Dillard Drive MS	Centennial Campus MS		
			Wake Forest MS										Lufkin Road MS- YR	Wakefield MS		
High Schools (HS)	Regular						Leesville Road HS				Southeast Raleigh HS		Green Hope HS	Wakefield HS		
	Small Communit															
	9th Grade Centers-															
Special/ Optional Schools SP/OP																
Academies (multi- level schools)																
School Relocates to its Permanent Location																
School Serves as a Swing Space/ Notes																
*School's Early Start at a Temporary Facility until its Permanent Facility is Built																

*School's Early Start at a Temporary Facility until its Permanent Facility is Built

* Year denotes a school opening with its own student membership,
not the school's construction completion date.

NEW SCHOOL OPENINGS, 2002-2011										
	2002-03= 123 schools	2003-04= 125 schools	2004-05= 132 schools	2005-06= 138 schools	2006-07= 147 schools	2007-08= 153 schools	2008-09= 156 schools	2009-10= 159 schools	2010-11= 163 schools	2011-12= 165 schools
	Schools Opened: 3	Schools Opened: 4 Schools Closed: 2	Schools Opened: 7	Schools Opened: 6	Schools Opened: 9	Schools Opened: 7 Schools Closed: 1	Schools Opened: 3	Schools Opened: 3	Schools Opened: 4	Schools Opened: 2
Elementary Schools (ES)	Ballentine ES	Heritage ES-YR	Forestville Road ES	Cedar Fork ES	Barwell Road ES-YR	East Garner ES-YR	E17 ES-YR Sycamore Creek	E23 ES-YR Banks Road	E30 ES - Alston Ridge YR	E21 ES - Walnut Creek
		Holly Ridge ES	Highcroft Drive ES	*Forest Pines ES at DuBois Center MOD	Brier Creek ES-YR	North Forest Pines ES-YR	E22 ES-YR Mills Park	E34 ES- Lake Myra		
			Jones Dairy ES-YR	*Harris Creek ES at Spring Forest Rd. MOD	Carpenter ES-YR	Sanford Creek ES-YR	E26 ES-YR Laurel Park	E27 ES - Herbert Akins Road		
			Turner Creek ES-YR	*Wakelon ES at HW 97 MOD	*Holly Grove ES-YR at Holly Springs HS					
					*River Bend ES-YR at Spring Forest Road MOD					
Middle Schools (MS)	Moore Square MS	Holly Ridge MS	Heritage MS-YR			East Cary MS-YR-6th Grade			M9 MS-Holly Grove YR	
		Reedy Creek MS	Salem MS			*Wendell MS at HW 97 MOD-Early Start			M10 MS-Mills Park	
High Schools (HS)	Regular	Middle Creek HS		Knightdale HS		Holly Springs HS			H2-Heritage HS (9th and 10th)	
						Panther Creek HS				
	Small Community				East Wake School of Health Science	East Wake School of Integrated Technology	East Wake School of Engineering Systems			
						Wake Early College of Health and Sciences	East Wake School of Arts, Education & Global Studies			Wake NCSU STEM Early College HS
	9th Grade Centers-		Cary HS - 9th Gr. @ E. Cary MS		Garner HS -Expansion	Wake Forest HS - 9th Gr. at DuBois MOD	Cary HS - Expansion	Wake Forest HS - 9th Gr. at DuBois MOD	Wake Forest HS - 9th Gr. at DuBois MOD	
			Green Hope 9th Gr. @ Carpenter ES			Wakefield HS - 9th Gr. at HWY 98		Wake Forest Reno/Expansion		
Special/Optional Schools SP/OP				River Oaks MS SP/OPT						
Academies (multi-level schools)										
School Relocates to its Permanent Location					Harris Creek ES	Forest Pines ES	E19 River Bend ES-YR	Wendell MS		
						Holly Grove ES-YR				
						Wakelon ES				
School Serves as a Swing Space/Notes		East Cary MS closed as a traditional school. Entire population moved to new Reedy Creek MS with the same code "400".		DuBois Center MOD opens			E23-Banks Road ES as a swing space for Smith ES (reno).			
		Jones Dairy ES closed as trad. school. Entire pop. moved and became Heritage with the same code "454".	Jones Dairy ES reopened in 2004 as a YR with new code "453".	Spring Forest Road MOD opens		East Wake High School closed as trad. high school (code "411" is deleted). In its building, 4 small community HSs operate (codes 700, 701, 702, and 703).	Springs Forest Modular as a swing space for Wilburn ES (reno). North Hills Modular as a swing space for Root ES (reno).	H2 Heritage HS as a swing space for Wake Forest-Rolesville (reno). Hwy 97 Modular is relocated		
				HW 97 MOD opens		East Cary MS reopens as a YR (new code 402) . Serves also as 9th grade center for Cary HS that year.				
*School's Early Start at a Temporary Facility until its Permanent Facility is Built										

* Year denotes a school opening with its own student membership, not the school's construction completion date.

NEW SCHOOL OPENINGS, 2012-2013					
		2012-13= 169 schools	2013-14= 170 schools		
		Schools Opened: 4 Schools Transitioned: 1	Schools Opened: 1		
Elementary Schools (ES)		*E25 ES-Richland Creek at DuBois Center MOD - Early Start			
Middle Schools (MS)		M6 MS-Rolesville YR			
High Schools (HS)	Regular		H6 HS-Rolesville (9th and 10th)		
	Small Communit				
	9th Grade Centers-				
Special/ Optional Schools SP/OP					
Academies (multi- level schools)		Hilburn Drive ES transitioned to (Kl- 8) Academy - 6th grade added. Wake Young Men's Leadership Academy (8-12) opens with 6,7,9, grades. Wake Young Women's Leadership Academy (8-12) opens with 6,7,9, grades.			
School Relocates to its Permanent Location		Thomson Building to house Wake Young Men's Leader Academy after reno			
School Serves as a Swing Space/ Notes		Wake Young Women's Leadership Academy opens in leased space at The Governor Morehead School for the Blind			
		Wake Young Men's Leadership Academy opens at Spring Forest Road MOD.			
*School's Early Start at a Temporary Facility until its Permanent Facility is Built					

* Year denotes a school opening with its own student membership,
not the school's construction completion date.

NEW SCHOOL OPENINGS, 1988-2001 - Summary														
	1988-89=76 schools	1989-90=81 schools	1990-91=83 schools	1991-92=85 schools	1992-93=91 schools	1993-94=93 schools	1994-95=94 schools	1995-96=97 schools	1996-97=102 schools	1997-98=105 schools	1998-99=106 schools	1999-2000=113 schools	2000-01=120 schools	2001-02=120 schools
Level	Schools Opened: 0	Schools Opened: 5	Schools Opened: 2	Schools Opened: 2	Schools Opened: 6	Schools Opened: 2	Schools Opened: 1	Schools Opened: 3	Schools Opened: 5	Schools Opened: 3	Schools Opened: 1	Schools Opened: 7	Schools Opened: 7	Schools Opened: 0
Elementary	48	51	53	54	59	59	60	63	67	69	70	74	78	78
Middle	14	16	16	17	18	19	19	19	20	20	20	22	24	24
High	11	11	11	11	11	12	12	12	12	13	13	14	15	15
Special / Optional	3	3	3	3	3	3	3	3	3	3	3	3	3	3
TOTAL	76	81	83	85	91	93	94	97	102	105	106	113	120	120

NEW SCHOOL OPENINGS, 2002-2013 - Summary												
	2002-03=123 schools	2003-04=125 schools	2004-05=132 schools	2005-06=138 schools	2006-07=147 schools	2007-08=153 schools	2008-09=156 schools	2009-10=159 schools	2010-11=163 schools	2011-12=165 schools	2012-13=169 schools	2013-14=170 schools
Level	Schools Opened: 3	Schools Opened: 4 Schools Closed: 2	Schools Opened: 7	Schools Opened: 6	Schools Opened: 9	Schools Opened: 7 Schools Closed: 1	Schools Opened: 3	Schools Opened: 3	Schools Opened: 4	Schools Opened: 2	Schools Opened: 4 Schools Transitioned: 1	Schools Opened: 1
Elementary	79	80	84	88	93	96	99	102	103	104	104	104
Middle	25	26	28	28	28	30	30	30	32	32	33	33
High	16	16	17	18	22	23	23	23	24	25	25	26
Special / Optional	3	3	3	4	4	4	4	4	4	4	4	4
Academies											3	3
TOTAL	123	125	132	138	147	153	156	159	163	165	169	170

Building Program Color Codes*

	PLAN 2000 = 14 schools
	PLAN 2004 = 11 schools (approved 13+preK, but E17, E19, PreK dropped re: inflation)
	CIP 2006 = 17 new schools (2 postponed), land and design start up for 13 future schools, 6-9th Grade Centers/HS Expansions
	2005-06 Crowding Solution= 3 MODULAR Schools
	Melinda and Bill Gates Foundation = 4 small HS (400 students each) housed in former East Wake High
	Wake Med = Wake Early College, NCSU = Wake NCSU STEM Early College
	Plan 2000 = Closed as traditional school, later re-opened as Year-Round

*Shows actual year of school construction completion. School's Early Start in a temporary facility is not color-coded.

WCPSS Capacity and Enrollment

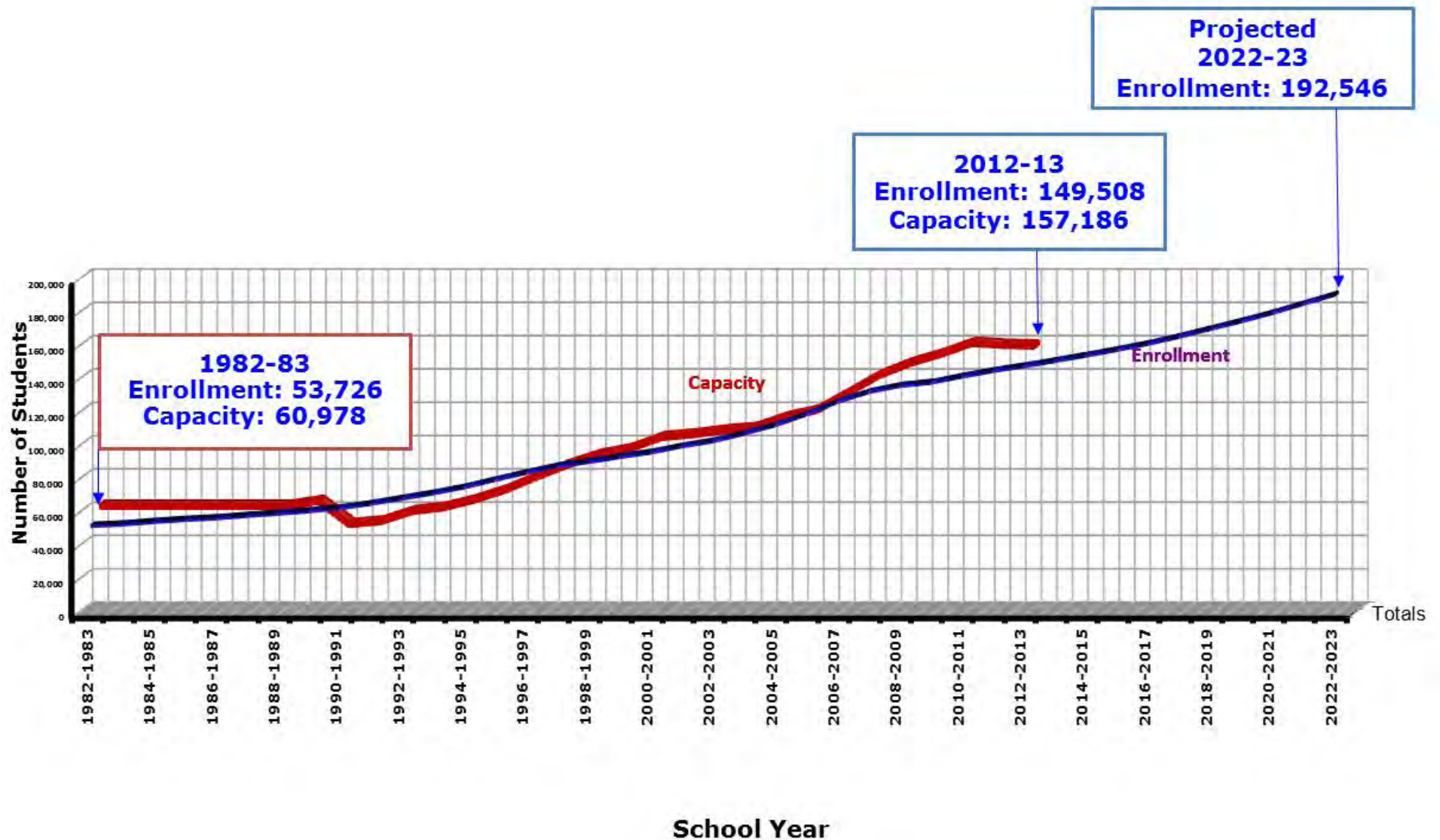

WCPSS School General Information, 2012-2013

Code	School Name	Level	Grade Span	Calendar	Magnet Programs	Number Permanent Learning Spaces	20th Day Actual Membership	Special Needs Program Adjustment	Existing School Building Capacity	Long-Range School Campus Capacity [LRSCC]	LRSCC Percent Crowding (inc. Prog. Adjustment)	Existing Temporary Classrooms	School Campus Capacity [ASCC]	Percent in Temporary Classrooms	ASCC Percent Crowding
304	ADAMS ES	E	KI-5	Y-R		37	807	(124)	705	843	112.2%	8	765	24.1%	105.5%
307	ALSTON RIDGE ES	E	KI-5	Y-R tr 4		51	757	0	800	892	84.9%	0	800	0.0%	94.6%
308	APEX ES	E	KI-5	T		37	682	(41)	586	609	120.1%	4	637	14.4%	107.1%
320	AVERSBORO ES	E	KI-5	T		40	530	(115)	655	747	83.9%	0	540	0.0%	98.1%
326	BAILEYWICK ES	E	KI-5	T		32	454	(32)	471	471	103.4%	0	439	0.0%	103.4%
327	BALLENTINE ES	E	KI-5	Y-R		36	569	(32)	682	705	84.5%	4	742	12.4%	76.7%
325	BANKS RD ES	E	KI-5	Y-R		51	761	(52)	1,078	1,170	68.1%	0	1,026	0.0%	74.2%
329	BARWELL RD ES	E	KI-5	Y-R		48	633	(133)	1,009	1,055	68.7%	0	876	0.0%	72.3%
328	BAUCOM ES	E	KI-5	T		39	865	(14)	632	816	107.9%	10	848	27.1%	102.0%
334	BRASSFIELD ES	E	KI-5	Y-R		35	750	(6)	659	659	114.9%	5	768	15.0%	97.7%
336	BRENTWOOD ES	E	KI-5	T	Engineering	30	441	(112)	387	387	160.4%	5	390	29.5%	113.1%
340	BRIARCLIFF ES	E	KI-5	T		35	617	(27)	540	563	115.1%	4	605	15.2%	102.0%
342	BRIER CREEK ES	E	KI-5	Y-R		38	775	(32)	728	866	92.9%	6	834	16.5%	92.9%
344	BROOKS ES	E	KI-5	T	Museums	33	582	37	477	500	108.4%	1	537	4.3%	108.4%
					Creative Arts & Science										
352	BUGG ES	E	KI-5	T		41	611	(55)	607	607	110.7%	0	552	0.0%	110.7%
358	CARPENTER ES	E	KI-5	Y-R		38	720	0	728	820	87.8%	2	774	5.9%	93.0%
362	CARVER ES	E	KI-5	MOD		39	448	(129)	632	747	72.5%	5	618	18.6%	72.5%
364	CARY ES	E	KI-5	T		36	551	(34)	563	563	104.2%	0	529	0.0%	104.2%
369	CEDAR FORK ES	E	KI-5	T		38	767	(20)	609	724	108.9%	6	727	19.0%	105.5%
376	COMBS ES	E	KI-5	T	Leadership	34	872	74	438	622	125.3%	13	811	36.9%	107.5%
					Active Learning and Technology										
380	CONN ES	E	KI-5	T		36	671	(23)	536	582	120.0%	4	605	15.2%	110.9%
384	CREECH RD ES	E	KI-5	T		39	614	(89)	632	747	93.3%	5	658	17.5%	93.3%
390	DAVIS DR ES	E	KI-5	T		39	978	(55)	632	632	169.5%	13	876	34.1%	111.6%
393	DILLARD DR ES	E	KI-5	T		36	689	(78)	563	747	103.0%	10	715	32.2%	96.4%
					Creative Arts & Science										
396	DOUGLAS ES	E	KI-5	T		32	684	0	400	630	108.6%	10	630	36.5%	108.6%
398	DURANT RD ES	E	KI-5	Y-R		35	954	(147)	659	935	121.1%	18	926	44.7%	103.0%
403	E GARNER ES	E	KI-5	Y-R		46	587	(160)	963	1,055	65.6%	0	803	0.0%	73.1%
					International Baccalaureate-PYP										
414	FARMINGTON WOODS ES	E	KI-5	T		37	797	0	546	684	116.5%	13	845	35.4%	94.3%
417	FOREST PINES DR ES	E	KI-5	T		40	669	14	655	655	100.0%	0	669	0.0%	100.0%
413	FORESTVILLE RD ES	E	KI-5	T		40	672	(184)	655	770	114.7%	6	609	22.7%	110.3%
415	FOX RD ES	E	KI-5	T		35	832	(181)	540	724	153.2%	23	888	59.6%	93.7%
					Gifted & Talented/AG Basics										
416	FULLER ES	E	KI-5	T		31	598	(32)	389	504	126.7%	8	541	34.0%	110.5%
420	FUQUAY-VARINA ES	E	KI-5	T		40	695	(126)	655	770	107.9%	13	828	36.1%	83.9%
440	GREEN ES	E	KI-5	Y-R		33	484	(61)	613	705	75.2%	4	644	14.3%	75.2%
439	GREEN HOPE ES	E	KI-5	T		38	877	17	609	793	108.3%	9	833	24.8%	105.3%
451	HARRIS CREEK ES	E	KI-5	Y-R		48	899	(87)	1,009	1,009	97.5%	4	1,014	9.1%	88.7%
306	HERBERT AKINS RD ES	E	KI-5	Y-R		51	845	(14)	1,078	1,124	76.1%	0	1,064	0.0%	79.4%
454	HERITAGE ES	E	KI-5	Y-R		37	877	(32)	705	797	114.6%	7	834	19.3%	105.2%
443	HIGHCROFT DR ES	E	KI-5	Y-R tr 4		38	833	14	609	701	116.5%	9	830	24.9%	100.4%
446	HODGE RD ES	E	KI-5	Y-R		36	607	(147)	682	797	93.4%	5	650	17.7%	93.4%
457	HOLLY GROVE ES	E	KI-5	Y-R		46	1,081	26	963	963	109.3%	3	1,058	6.5%	102.2%

WCPSS School General Information, 2012-2013

Code	School Name	Level	Grade Span	Calendar	Magnet Programs	Number Permanent Learning Spaces	20th Day Actual Membership	Special Needs Program Adjustment	Existing School Building Capacity	Long-Range School Campus Capacity [LRSCC]	LRSCC Percent Crowding (inc. Prog. Adjustment)	Existing Temporary Classrooms	School Campus Capacity [ASCC]	Percent in Temporary Classrooms	ASCC Percent Crowding
449	HOLLY RIDGE ES	E	KI-5	T		36	832	14	563	655	124.4%	8	761	24.2%	109.3%
447	HOLLY SPRINGS ES	E	KI-5	Y-R		36	1,014	(41)	682	843	126.4%	16	1,009	36.5%	100.5%
448	HUNTER ES	E	KI-5	T	Gifted & Talented/AG Basics	39	705	(37)	546	569	132.5%	6	647	21.3%	109.0%
452	JEFFREYS GROVE ES	E	KI-5	T		32	482	28	471	517	88.4%	3	568	12.1%	84.9%
453	JONES DAIRY ES	E	KI-5	Y-R		36	815	(78)	682	912	97.7%	5	765	15.0%	106.5%
456	JOYNER ES	E	KI-5	T	Center for Spanish Language/IB PYP	34	705	(56)	516	539	146.0%	8	644	28.6%	109.5%
460	KINGSWOOD ES	E	KI-5	T		28	367	3	379	379	96.1%	0	382	0.0%	96.1%
464	KNIGHTDALE ES	E	KI-5	T		40	675	(135)	655	816	99.1%	8	704	26.1%	95.9%
468	LACY ES	E	KI-5	T		40	807	23	655	701	111.5%	2	724	6.4%	111.5%
474	LAKE MYRA ES	E	KI-5	Y-R tr 4		51	584	(87)	800	846	76.9%	0	713	0.0%	81.9%
467	LAUREL PARK ES	E	KI-5	Y-R		46	945	25	963	986	93.5%	0	988	0.0%	95.6%
470	LEAD MINE ES	E	KI-5	T		35	509	0	540	609	83.6%	1	563	4.1%	90.4%
469	LEESVILLE RD ES	E	KI-5	T		35	916	(32)	540	655	147.0%	17	899	43.5%	101.9%
476	LINCOLN HEIGHTS ES	E	KI-5	T		37	504	(126)	586	724	84.3%	11	713	35.5%	70.7%
480	LOCKHART ES	E	KI-5	Y-R		37	679	(164)	705	797	107.3%	13	840	35.6%	80.8%
488	LYNN RD ES	E	KI-5	T		40	557	(126)	655	770	86.5%	0	529	0.0%	105.3%
494	MIDDLE CREEK ES	E	KI-5	Y-R		37	846	(101)	705	843	114.0%	16	972	37.9%	87.0%
496	MILLBROOK ES	E	KI-5	T	International Baccalaureate-PYP	46	768	(23)	662	708	112.1%	3	708	9.7%	108.5%
501	MILLS PARK ES	E	KI-5	T		51	962	88	800	846	103.0%	0	888	0.0%	108.3%
504	MORRISVILLE ES	E	KI-5	Y-R		35	815	14	659	774	103.4%	5	788	14.6%	103.4%
514	N FOREST PINES ES	E	KI-5	Y-R		40	815	14	774	774	103.4%	0	788	0.0%	103.4%
516	N RIDGE ES	E	KI-5	T		34	813	(96)	517	816	112.9%	13	720	41.5%	112.9%
520	NORTHWOODS ES	E	KI-5	T		34	524	(46)	517	747	74.8%	3	540	12.8%	97.0%
522	OAK GROVE ES	E	KI-5	Y-R		35	782	(32)	659	774	105.4%	5	742	15.5%	105.4%
524	OLDS ES	E	KI-5	T		18	356	111	149	149	136.9%	0	260	0.0%	136.9%
523	OLIVE CHAPEL ES	E	KI-5	Y-R		36	969	(20)	682	843	117.7%	14	984	32.7%	98.5%
525	PARTNERSHIP ES	E	KI-5	MOD		21	312	0	342	342	91.2%	0	342	0.0%	91.2%
530	PENNY RD ES	E	KI-5	T		35	680	0	540	609	111.7%	9	747	27.7%	91.0%
531	PLEASANT UNION ES	E	KI-5	Y-R		35	606	19	659	659	89.4%	0	678	0.0%	89.4%
532	POE ES	E	KI-5	T	Montessori	29	368	41	369	369	89.8%	0	410	0.0%	89.8%
536	POWELL ES	E	KI-5	T	Gifted & Talented	34	446	(4)	458	458	98.2%	0	454	0.0%	98.2%
540	RAND RD ES	E	KI-5	Y-R tr 4		35	540	(46)	540	678	85.4%	8	678	27.1%	79.6%
542	REEDY CREEK ES	E	KI-5	T		38	683	(92)	609	770	100.7%	9	724	28.6%	94.3%
543	RICHLAND CREEK ES	E	KI-5	T		46	100	(708)	708	708	14.1%	16	220	100.0%	45.5%
302	RIVER BEND ES	E	KI-5	Y-R		51	741	(121)	1,078	1,124	73.9%	0	957	0.0%	77.4%
544	ROLESVILLE ES	E	KI-5	T		34	665	0	517	609	109.2%	9	724	28.6%	91.9%
548	ROOT ES	E	KI-5	T		33	513	14	494	494	101.0%	0	508	0.0%	101.0%
550	SALEM ES	E	KI-5	Y-R		37	924	(64)	705	843	118.6%	14	963	33.4%	96.0%
554	SANFORD CREEK ES	E	KI-5	Y-R		40	719	(46)	774	774	98.8%	0	728	0.0%	98.8%

WCPSS School General Information, 2012-2013

Code	School Name	Level	Grade Span	Calendar	Magnet Programs	Number Permanent Learning Spaces	20th Day Actual Membership	Special Needs Program Adjustment	Existing School Building Capacity	Long-Range School Campus Capacity [LRSCC]	LRSCC Percent Crowding (inc. Prog. Adjustment)	Existing Temporary Classrooms	School Campus Capacity [ASCC]	Percent in Temporary Classrooms	ASCC Percent Crowding
560	SMITH ES	E	KI-5	T	International Baccalaureate-PYP	51	624	(87)	777	800	87.5%	0	690	0.0%	90.4%
564	STOUGH ES	E	KI-5	T		29	574	(46)	402	540	116.2%	10	586	39.2%	98.0%
568	SWIFT CREEK ES	E	KI-5	T		31	566	37	448	494	106.6%	2	531	8.7%	106.6%
569	SYCAMORE CREEK ES	E	KI-5	Y-R		51	1,073	49	1,078	1,078	95.2%	0	1,127	0.0%	95.2%
570	TIMBER DR ES	E	KI-5	Y-R tr 4		36	629	(101)	563	701	104.8%	9	669	30.9%	94.0%
571	TURNER CREEK ES	E	KI-5	Y-R		39	807	(66)	751	843	103.9%	8	869	21.2%	92.9%
572	UNDERWOOD ES	E	KI-5	T	Gifted & Talented	33	545	37	435	435	115.5%	0	472	0.0%	115.5%
576	VANCE ES	E	KI-5	Y-R		28	480	(73)	498	636	85.3%	6	563	24.5%	85.3%
580	VANDORA SPRINGS ES	E	KI-5	T		34	562	(43)	517	609	99.3%	5	589	19.5%	95.4%
606	W LAKE ES	E	KI-5	Y-R		35	889	(32)	659	751	123.6%	13	926	32.3%	96.0%
584	WAKE FOREST ES	E	KI-5	T		40	575	(32)	655	655	92.3%	0	623	0.0%	92.3%
593	WAKEFIELD ES	E	KI-5	Y-R		36	684	(55)	682	843	86.8%	11	880	28.8%	77.7%
597	WAKELON ES	E	KI-5	T		46	530	(87)	685	731	82.3%	0	598	0.0%	88.6%
599	WALNUT CREEK ES	E	KI-5	T		51	804	(75)	800	846	104.3%	2	771	6.0%	104.3%
596	WASHINGTON ES	E	KI-5	T	Gifted & Talented	40	601	(34)	569	569	112.3%	0	535	0.0%	112.3%
598	WEATHERSTONE ES	E	KI-5	T		36	673	(9)	563	747	91.2%	13	853	35.1%	78.9%
600	WENDELL ES	E	KI-5	T	Creative Arts & Science	35	478	(9)	469	515	94.5%	2	506	9.1%	94.5%
616	WILBURN ES	E	KI-5	Y-R		51	741	(156)	1,078	1,147	74.8%	0	922	0.0%	80.4%
618	WILDWOOD FOREST ES	E	KI-5	T		37	741	(124)	586	770	114.7%	13	761	39.3%	97.4%
620	WILEY ES	E	KI-5	T	International Studies	30	470	(25)	417	417	119.9%	0	392	0.0%	119.9%
624	WILLOW SPRINGS ES	E	KI-5	Y-R		32	916	5	590	774	117.6%	16	963	38.2%	95.1%
626	YATES MILL ES	E	KI-5	T		37	544	(78)	586	586	107.1%	0	508	0.0%	107.1%
628	YORK ES	E	KI-5	T		33	502	(32)	494	586	90.6%	4	554	16.6%	90.6%
632	ZEBULON ES	E	KI-5	T	Gifted & Talented	41	531	(50)	592	684	83.8%	4	634	14.5%	83.8%
442	HILBURN DR ACADEMY	EM	KI-6	T		34	548	(104)	528	736	86.7%	8	528		103.8%
312	APEX MS	M	6-8	T		63	1,094	68	1,059	1,059	97.1%	0	1,127	0.0%	97.1%
356	CARNAGE MS	M	6-8	T	Gifted & Talented/AG Basics	60	1,281	25	955	981	127.3%	7	1,162	15.7%	110.2%
360	CARROLL MS	M	6-8	T		54	808	43	825	825	93.1%	0	868	0.0%	93.1%
370	CENTENNIAL MS	M	6-8	MOD	University Connections and Leadership	42	562	0	624	624	90.1%	0	624	0.0%	90.1%
388	DANIELS MS	M	6-8	T		64	1,197	(70)	1,085	1,085	117.9%	6	1,171	13.3%	102.2%
391	DAVIS DR MS	M	6-8	T		56	1,132	(10)	877	903	126.8%	11	1,153	24.8%	98.2%
394	DILLARD DR MS	M	6-8	T		62	1,078	(30)	1,033	1,033	107.5%	6	1,159	13.5%	93.0%
399	DURANT RD MS	M	6-8	Y-R		62	1,329	(108)	1,345	1,371	105.2%	9	1,471	15.9%	90.3%
402	E CARY MS	M	6-8	Y-R		60	727	(92)	1,293	1,293	60.5%	0	1,201	0.0%	60.5%
404	E GARNER MS	M	6-8	T	International Baccalaureate/Creative Arts	57	1,248	(40)	825	955	136.4%	21	1,331	41.0%	93.8%

WCPSS School General Information, 2012-2013

Code	School Name	Level	Grade Span	Calendar	Magnet Programs	Number Permanent Learning Spaces	20th Day Actual Membership	Special Needs Program Adjustment	Existing School Building Capacity	Long-Range School Campus Capacity [LRSCC]	LRSCC Percent Crowding (inc. Prog. Adjustment)	Existing Temporary Classrooms	School Campus Capacity [ASCC]	Percent in Temporary Classrooms	ASCC Percent Crowding
408	E MILLBROOK MS	M	6-8	T	International Baccalaureate/Creative Arts	63	1,085	(114)	929	929	133.1%	18	1,283	36.5%	84.6%
410	E WAKE MS	M	6-8	Y-R		55	981	(183)	1,163	1,423	79.1%	12	1,292	24.1%	75.9%
424	FUQUAY-VARINA MS	M	6-8	T		57	872	0	903	903	96.6%	0	903	0.0%	96.6%
444	HERITAGE MS	M	6-8	Y-R		60	1,405	(49)	1,293	1,293	112.9%	0	1,244	0.0%	112.9%
458	HOLLY GROVE MS	M	6-8	Y-R		82	1,256	16	1,623	1,623	76.6%	0	1,639	0.0%	76.6%
450	HOLLY RIDGE MS	M	6-8	T		57	1,101	(1)	903	981	112.3%	14	1,266	28.8%	87.0%
471	LEESVILLE RD MS	M	6-8	T		53	1,166	(53)	799	799	156.3%	16	1,162	35.8%	100.3%
472	LIGON MS	M	6-8	T	Gifted & Talented/AG Basics	64	1,157	51	1,059	1,137	97.4%	3	1,188	6.6%	97.4%
484	LUFKIN RD MS	M	6-8	Y-R		57	931	(45)	1,215	1,215	79.6%	0	1,170	0.0%	79.6%
492	MARTIN MS	M	6-8	T	Gifted & Talented	64	1,016	(43)	981	1,059	100.0%	3	1,016	7.7%	100.0%
502	MILLS PARK MS	M	6-8	T		82	1,418	76	1,311	1,415	95.1%	0	1,387	0.0%	102.2%
506	MOORE SQUARE MS	M	6-8	MOD	Museums	37	514	(96)	651	651	92.6%	0	555	0.0%	92.6%
512	N GARNER MS	M	6-8	Y-R		64	1,030	(105)	1,397	1,397	79.7%	5	1,422	9.1%	72.4%
400	REEDY CREEK MS	M	6-8	T		57	904	25	903	903	97.4%	0	928	0.0%	97.4%
545	ROLESVILLE MS	M	6, 7	Y-R		82	521	(541)	1,623	1,623	32.1%	0	1,082	0.0%	48.2%
551	SALEM MS	M	6-8	Y-R		57	1,217	(53)	1,215	1,215	104.7%	2	1,214	4.3%	100.2%
604	W CARY MS	M	6-8	T		56	937	42	877	1,033	87.2%	6	1,075	14.5%	87.2%
607	W LAKE MS	M	6-8	Y-R		56	1,338	(49)	1,189	1,189	117.4%	12	1,452	21.5%	92.1%
608	W MILLBROOK MS	M	6-8	T		59	966	(62)	955	955	108.2%	8	1,101	18.9%	87.7%
592	WAKE FOREST-ROLESVILLE MS	M	6-8	T		57	1,092	(43)	903	1,111	102.2%	13	1,250	27.0%	87.4%
594	WAKEFIELD MS	M	6-8	T		57	1,251	25	903	1,007	121.2%	13	1,266	26.7%	98.8%
601	WENDELL MS	M	6-8	T		60	965	(53)	981	1,111	91.2%	0	928	0.0%	104.0%
636	ZEBULON MS	M	6-8	T	Gifted & Talented	58	623	29	825	903	66.8%	4	958	10.9%	65.0%
585	WAKE YOUNG MEN'S LEADERSHIP ACADEMY	MS	6, 7, 9	Early College		14	140	(350)	350	350	40.0%	24	150	100.0%	93.3%
586	WAKE YOUNG WOMEN'S LEADERSHIP ACADEMY	MS	6, 7, 9	Early College		13	150	(200)	350	350	42.9%	0	150	0.0%	100.0%
316	APEX HS	S	9-12	T		82	2,587	0	1,639	1,663	155.6%	35	2,479	33.9%	104.4%
318	ATHENS DR HS	S	9-12	T		86	1,989	(86)	1,735	2,095	99.0%	23	2,201	25.1%	90.4%
348	BROUGHTON HS	S	9-12	T		89	2,167	0	1,799	1,799	120.5%	12	2,087	13.8%	103.8%
368	CARY HS	S	9-12	T		111	2,383	(30)	2,223	2,223	108.7%	4	2,289	4.2%	104.1%
702	E WAKE SCHOOL OF ARTS, EDUCATION AND GLOBAL STUDIES HS	S	9-12	T		20	387	(42)	416	416	103.5%	2	422	11.4%	91.7%
703	E WAKE SCHOOL OF ENGINEERING SYSTEMS HS	S	9-12	T		20	373	(84)	453	453	101.1%	1	393	6.1%	94.9%
700	E WAKE SCHOOL OF HEALTH SCIENCE HS	S	9-12	T		21	382	(24)	334	334	123.2%	4	406	23.6%	94.1%
701	E WAKE SCHOOL OF INTEGRATED TECHNOLOGY HS	S	9-12	T		21	326	(57)	448	448	83.4%	0	391	0.0%	83.4%

WCPSS School General Information, 2012-2013

Code	School Name	Level	Grade Span	Calendar	Magnet Programs	Number Permanent Learning Spaces	20th Day Actual Membership	Special Needs Program Adjustment	Existing School Building Capacity	Long-Range School Campus Capacity [LRSCC]	LRSCC Percent Crowding (inc. Prog. Adjustment)	Existing Temporary Classrooms	School Campus Capacity [ASCC]	Percent in Temporary Classrooms	ASCC Percent Crowding
412	ENLOE HS	S	9-12	T	Gifted & Talented / International Baccalaureate DP	118	2,673	48	2,409	2,409	108.8%	8	2,649	7.2%	100.9%
428	FUQUAY-VARINA HS	S	9-12	T		82	1,917	(52)	1,639	1,759	112.3%	23	2,139	25.8%	89.6%
436	GARNER HS	S	9-12	T	International Baccalaureate-MYP & DP	91	2,400	(99)	1,847	1,871	135.4%	23	2,300	24.0%	104.3%
441	GREEN HOPE HS	S	9-12	T		82	2,219	54	1,639	1,735	124.0%	17	2,101	19.4%	105.6%
445	HERITAGE HS	S	9-12	T		83	1,827	(24)	1,663	1,663	111.5%	0	1,639	0.0%	111.5%
455	HOLLY SPRINGS HS	S	9-12	T		83	2,232	36	1,663	1,735	126.0%	16	2,083	18.4%	107.2%
466	KNIGHTDALE HS	S	9-12	T		83	1,712	(34)	1,663	1,807	96.6%	16	2,013	19.1%	85.0%
473	LEESVILLE RD HS	S	9-12	T		112	2,317	(59)	2,243	2,243	106.1%	12	2,472	11.7%	93.7%
495	MIDDLE CREEK HS	S	9-12	T		82	1,984	(43)	1,639	1,903	106.7%	26	2,220	28.1%	89.4%
500	MILLBROOK HS	S	9-12	T	International Baccalaureate-MYP & DP	105	2,580	(24)	2,183	2,183	119.5%	18	2,591	16.7%	99.6%
526	PANTHER CREEK HS	S	9-12	T		83	2,341	24	1,663	1,807	127.9%	22	2,215	23.8%	105.7%
552	SANDERSON HS	S	9-12	T		86	2,089	0	1,735	1,927	108.4%	10	1,975	12.2%	105.8%
562	SOUTHEAST RALEIGH HS	S	9-12	MOD	Center for Leadership and Technology	85	1,575	(88)	1,566	1,566	106.6%	14	1,814	18.5%	86.8%
583	WAKE EARLY COLLEGE OF HEALTH AND SCIENCES HS	S	9-13	Early College		11	267	0	251	251	106.4%	0	251	0.0%	106.4%
588	WAKE FOREST-ROLESVILLE HS	S	9-12	T		104	1,977	64	2,051	2,051	93.5%	0	2,115	0.0%	93.5%
582	WAKE NC STATE STEM EARLY COLLEGE HS	S	9, 10	Early College		8	110	(141)	250	250	44.0%	0	109	0.0%	100.9%
595	WAKEFIELD HS	S	9-12	T		82	2,529	(65)	1,639	1,831	143.2%	51	2,717	45.0%	93.1%
324	LONGVIEW SCHOOL	S/O	6-12	T		26	80	0	102	102	78.4%	0	102	0.0%	78.4%
528	MARY E PHILLIPS HS	S/O	9-12	T		22	207	0	200	200	103.5%	0	200	0.0%	103.5%
508	MT VERNON/BRIDGES SCHOOL	S/O	KI-8	T		25	81	0	95	105	77.1%	1	105	9.5%	77.1%
438	RIVER OAKS MS	S/O	6-8	T		14	40	0	0	0		0	0		
TOTAL - 169 Schools						7,881	149,508	(7,985)	138,765	150,745	103.2%	1,136	157,186	16.9%	91.5%

Calendar Code	Description
T	Traditional calendar
Y-R	Multi-track year-round
Y-R tr 4	Year-round track 4 only
MOD	Modified calendar
Early College	Early Colleges/Leadership Academies

	Number Permanent Learning Spaces	20th Day Actual Membership	Special Needs Program Adjustment	Existing School Building Capacity	Long-Range School Campus Capacity [LRSCC]	Existing Temporary Classrooms	Temporary Classrooms Capacity	Annual School Campus Capacity [ASCC]	ASCC Percent Crowding
Elementary Schools	3,955	71,160	(5,165)	66,252	74,900	579	4,521	74,256	95.8%
Middle Schools	1,994	34,505	(1,744)	34,926	36,616	207	3,480	38,352	90.0%
High Schools	1,845	43,435	(1,076)	37,190	38,822	349	6,425	44,171	98.3%
Special/Optional Schools	87	408	0	397	407	1	0	407	100.2%
TOTALS	7,881	149,508	(7,985)	138,765	150,745	1,136	14,426	157,186	95.1%

Multi-Grade Schools (3 Academies) reflected in each grade level

FACILITY LOCATIONS, 2012-2013

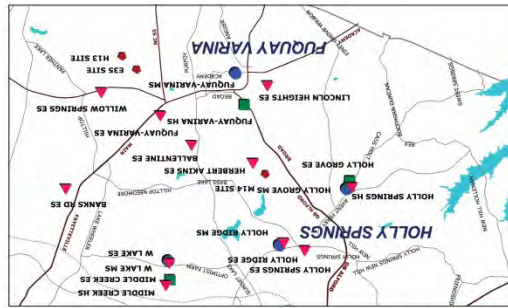

MAP INSET 4 FUQUAY-VARINA/HOLLY SPRINGS

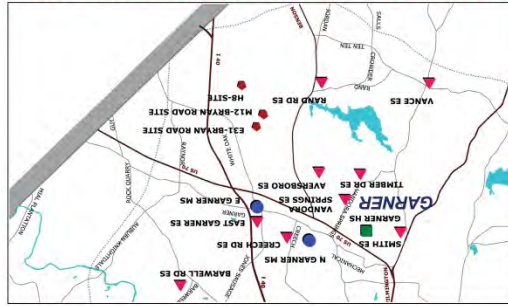

MAP INSET 3 GARNER

MAP INSET 5 WAKE FOREST/ROLESVILLE

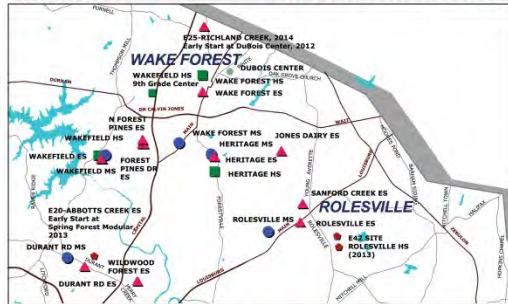

MAP INSET 6 KNIGHTDALE/WENDELL/ZEBULON

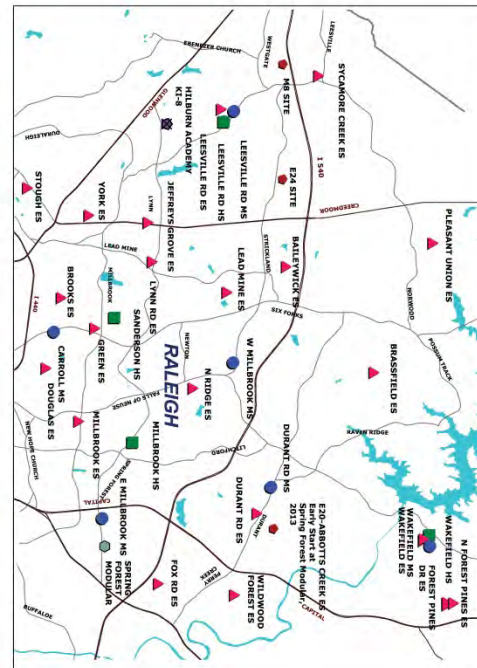
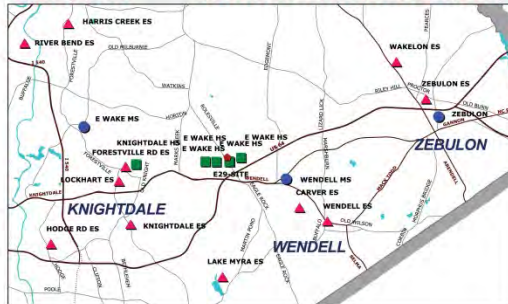

MAP INSET 2

NORTH RALEIGH

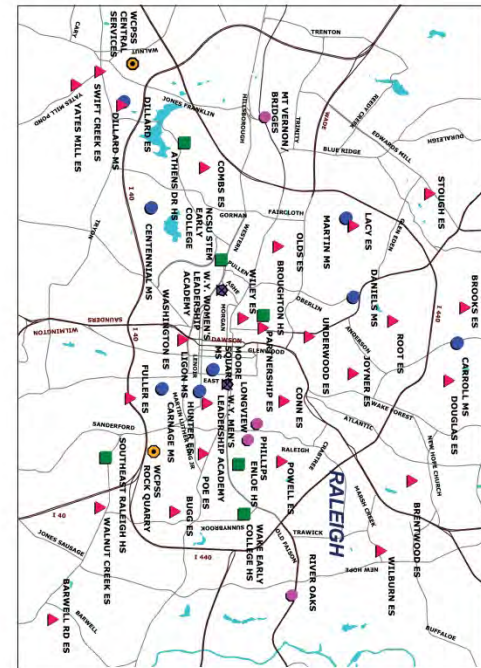

MAP INSET 1

RALEIGH

MAP INSET 7 APEX/CARY/MORRISVILLE

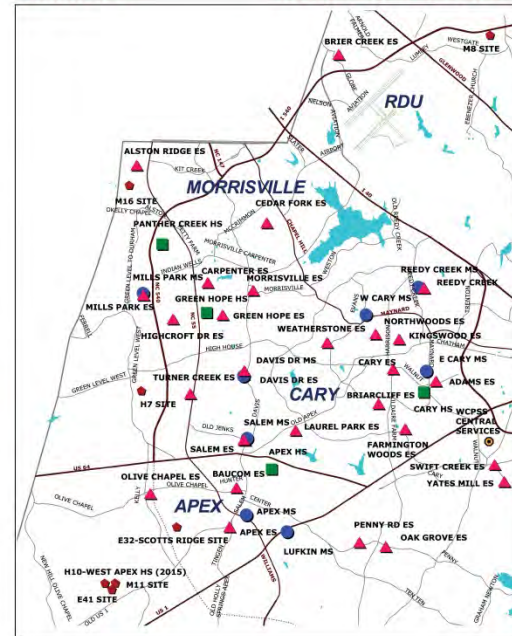

WAKE COUNTY PUBLIC SCHOOL SYSTEM

FACILITY LOCATIONS 2012-13

PREPARED BY THE
OFFICE OF STUDENT ASSIGNMENT

FACILITY LOCATIONS

2012-13

ROLESVILLE MIDDLE SCHOOL

WAKE FOREST/ROLESVILLE

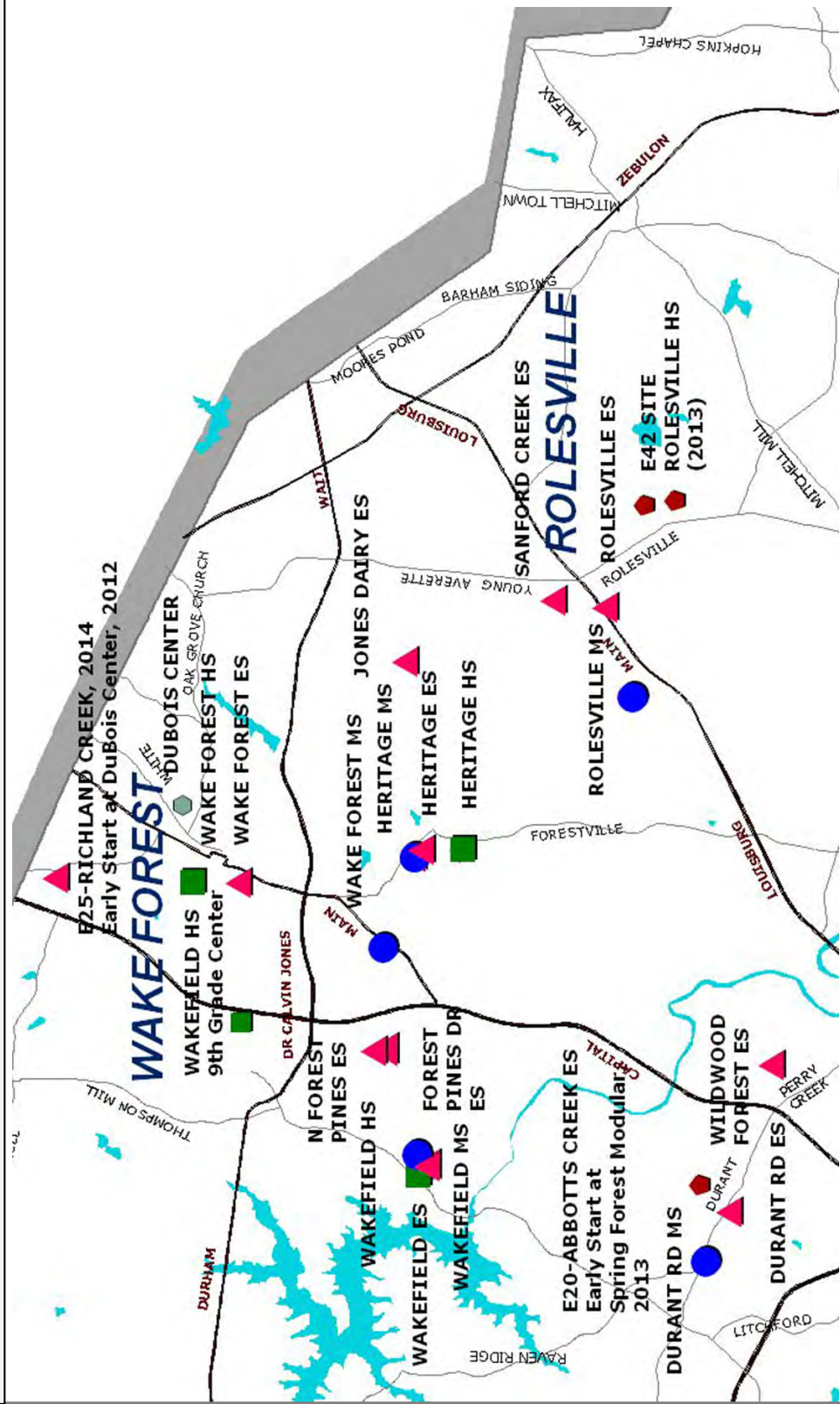

KNIGHTDALE/WENDELL/ZEBULON

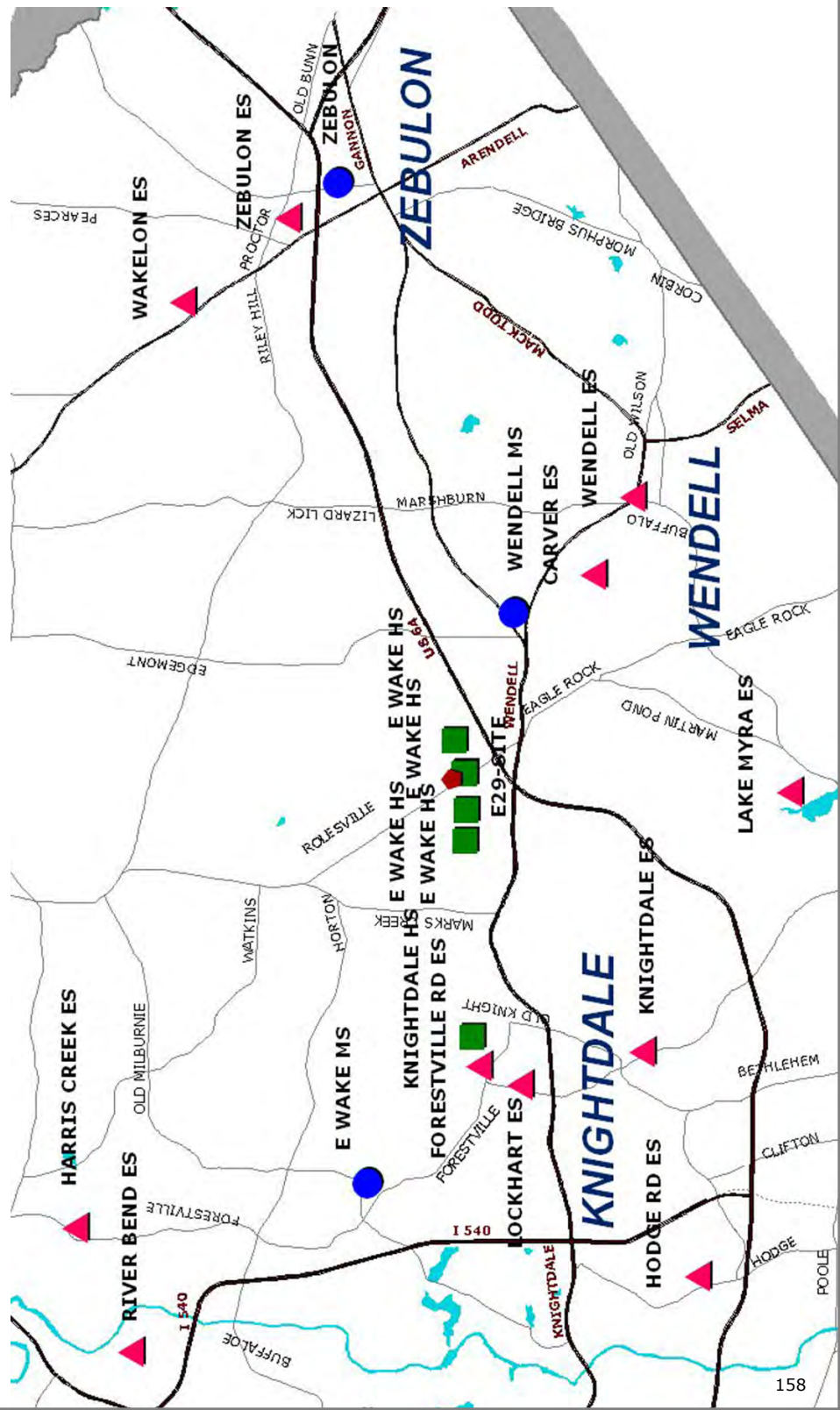

Vg.

Schools by
Districts/Municipalities

Students by Place of Residence

Distribution of 150,164
KI to 12 Grade Students

Within Municipal Corporate Limits and
Wake County Unincorporated Areas,
2012

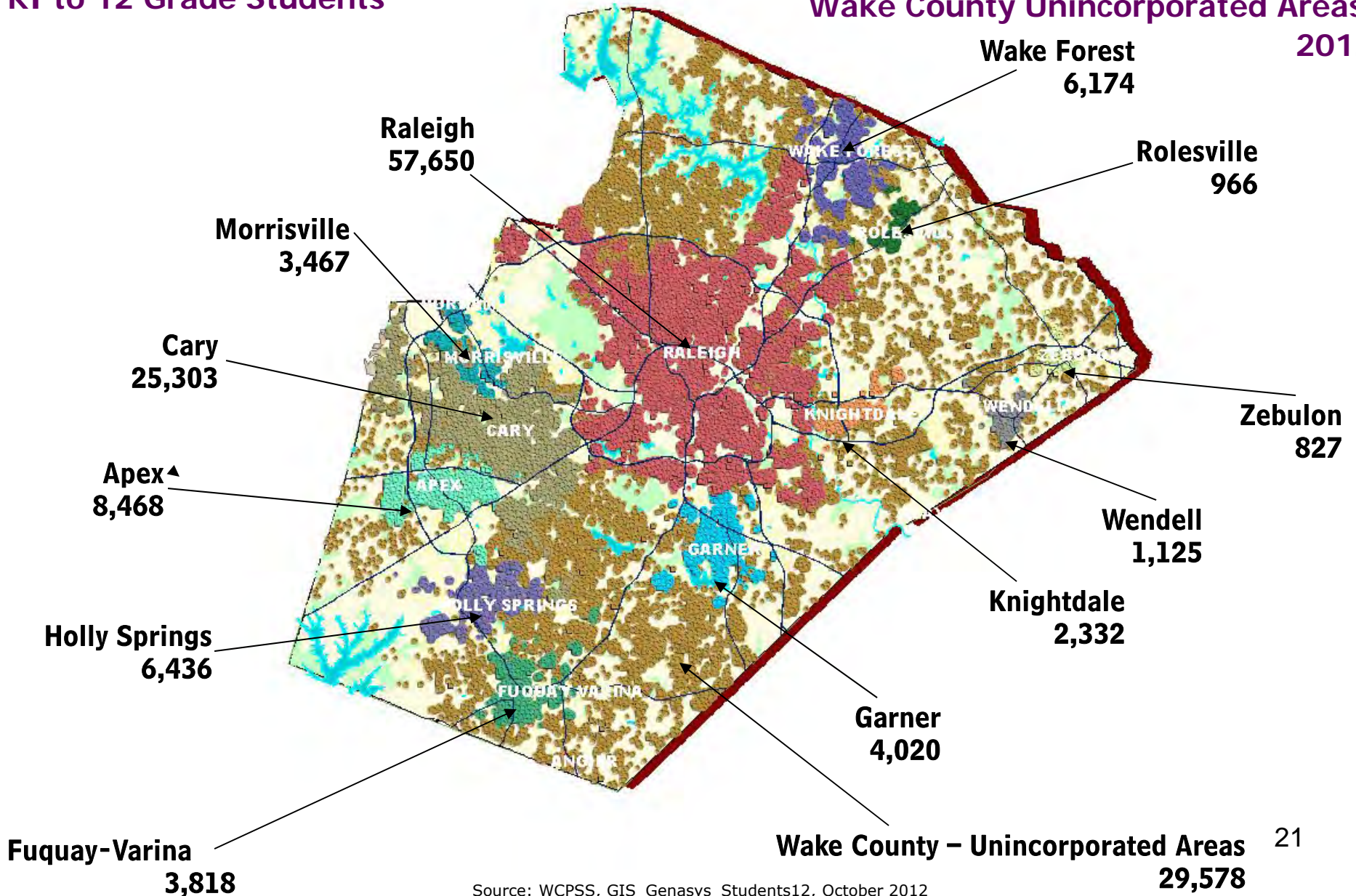

Source: WCPSS, GIS_Genasys_Students12, October 2012

Student (K1-12) by Residence Within Municipal Corporate Limits, 2012-13

Municipality	Students K-12 Residing in Municipality, 2012-13	Grade KI	Grade 01	Grade 02	Grade 03	Grade 04	Grade 05	Grade 06	Grade 07	Grade 08	Grade 09	Grade 10	Grade 11	Grade 12
APEX	8,468	627	675	649	656	728	694	696	687	610	710	650	528	558
CARY	25,303	1,929	2,000	1,944	1,873	2,091	2,046	2,027	1,999	1,940	2,042	1,853	1,844	1,715
FUQUAY-VARINA	3,818	344	356	326	302	336	308	303	295	301	328	236	204	179
GARNER	4,020	329	305	311	275	311	324	332	338	326	315	340	257	257
HOLLY SPRINGS	6,436	580	531	514	573	539	490	521	505	471	467	424	426	395
KNIGHTDALE	2,332	185	205	186	168	204	160	194	182	176	204	174	159	135
MORRISVILLE	3,467	336	364	339	317	343	275	253	262	225	217	199	169	168
RALEIGH	57,650	5,014	4,945	4,732	4,337	4,547	4,430	4,512	4,297	4,279	5,205	4,298	3,685	3,369
ROLESVILLE	966	83	69	86	79	84	82	75	67	66	81	73	55	66
WAKE COUNTY	29,578	2,164	2,182	2,263	2,106	2,247	2,281	2,323	2,299	2,284	2,703	2,342	2,224	2,160
WAKE FOREST	6,174	461	502	495	496	468	516	523	498	484	487	473	401	370
WENDELL	1,125	90	99	74	76	97	99	80	101	82	106	88	83	50
ZEBULON	827	67	83	65	63	62	57	68	52	65	86	58	47	54
TOTAL	150,164	12,209	12,316	11,984	11,321	12,057	11,762	11,907	11,582	11,309	12,951	11,208	10,082	9,476

School Locations, 2012-2013

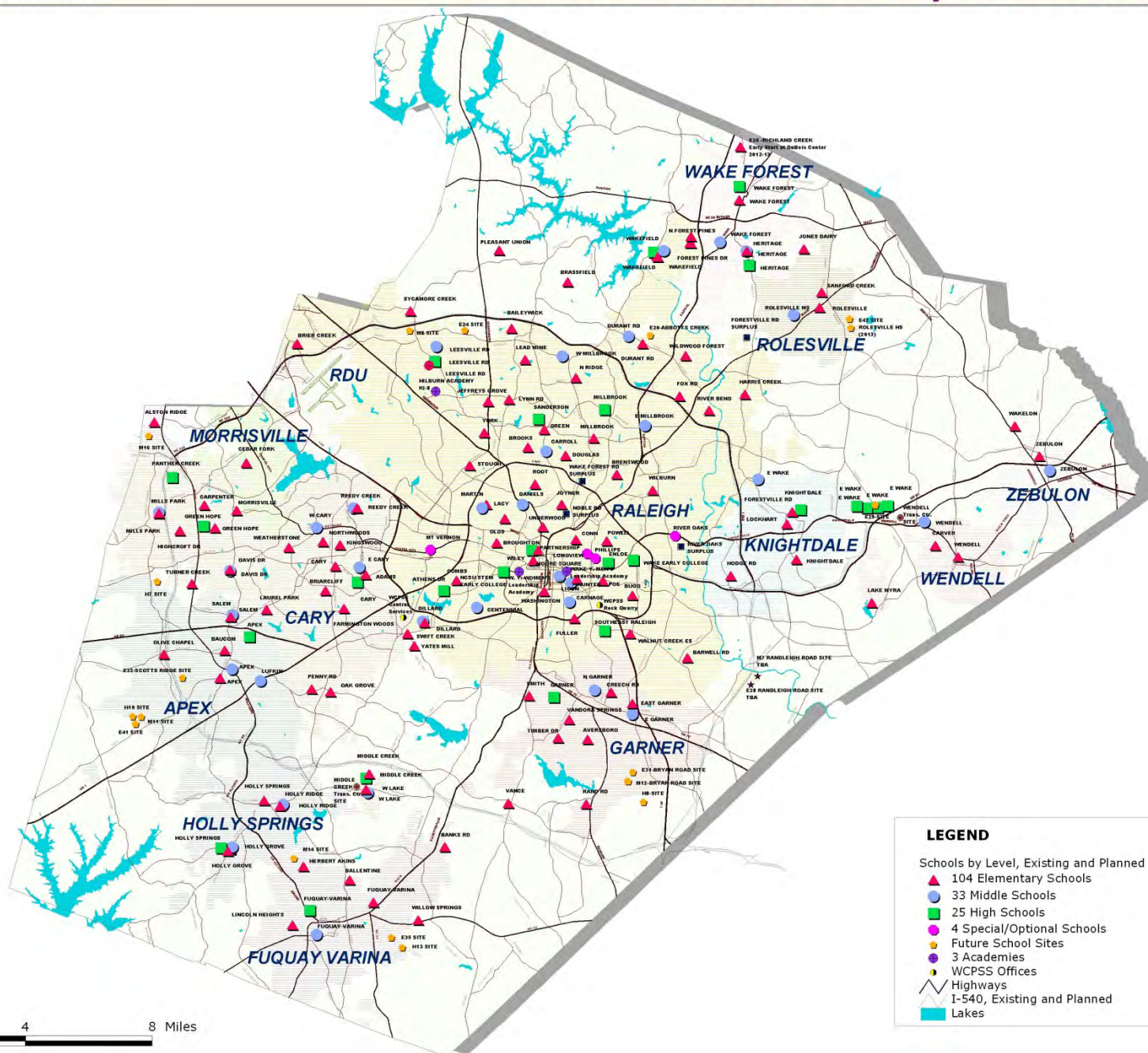

LEGEND

Schools by Level, Existing and Planned

- ▲ 104 Elementary Schools
- 33 Middle Schools
- 25 High Schools
- ◆ 4 Special/Optional Schools
- Future School Sites
- 3 Academies
- WCPSS Offices
- Highways
- I-540, Existing and Planned
- Lakes

0 4 8 Miles

School Locations By Municipalities, 2012-13

Corporate Limits and Wake Uncorporated Areas, 2012	Number of Schools	Elementary Schools	Middle Schools	High Schools	Special/ Optional Schools	Academies (K-8), and (6-12)
APEX	8	4	3	1		
CARY	30	20	6	4		
FUQUAY-VARINA	7	5	1	1		
GARNER	9	6	2	1		
HOLLY SPRINGS	6	3	2	1		
KNIGHTDALE	6	4	1	1		
MORRISVILLE	2	2				
RALEIGH	72	42	13	10	4	3
ROLESVILLE	3	2	1			
WAKE COUNTY	14	9	1	4		
WAKE FOREST	7	3	2	2		
WENDELL	2	2				
ZEBULON	3	2	1			
TOTAL	169	104	33	25	4	3

School Locations within Wake County Planning Boundaries:

Municipal Jurisdictions (ETJ), Short Range Urban Service Areas, and Long Range Urban Service Areas, 2012-2013

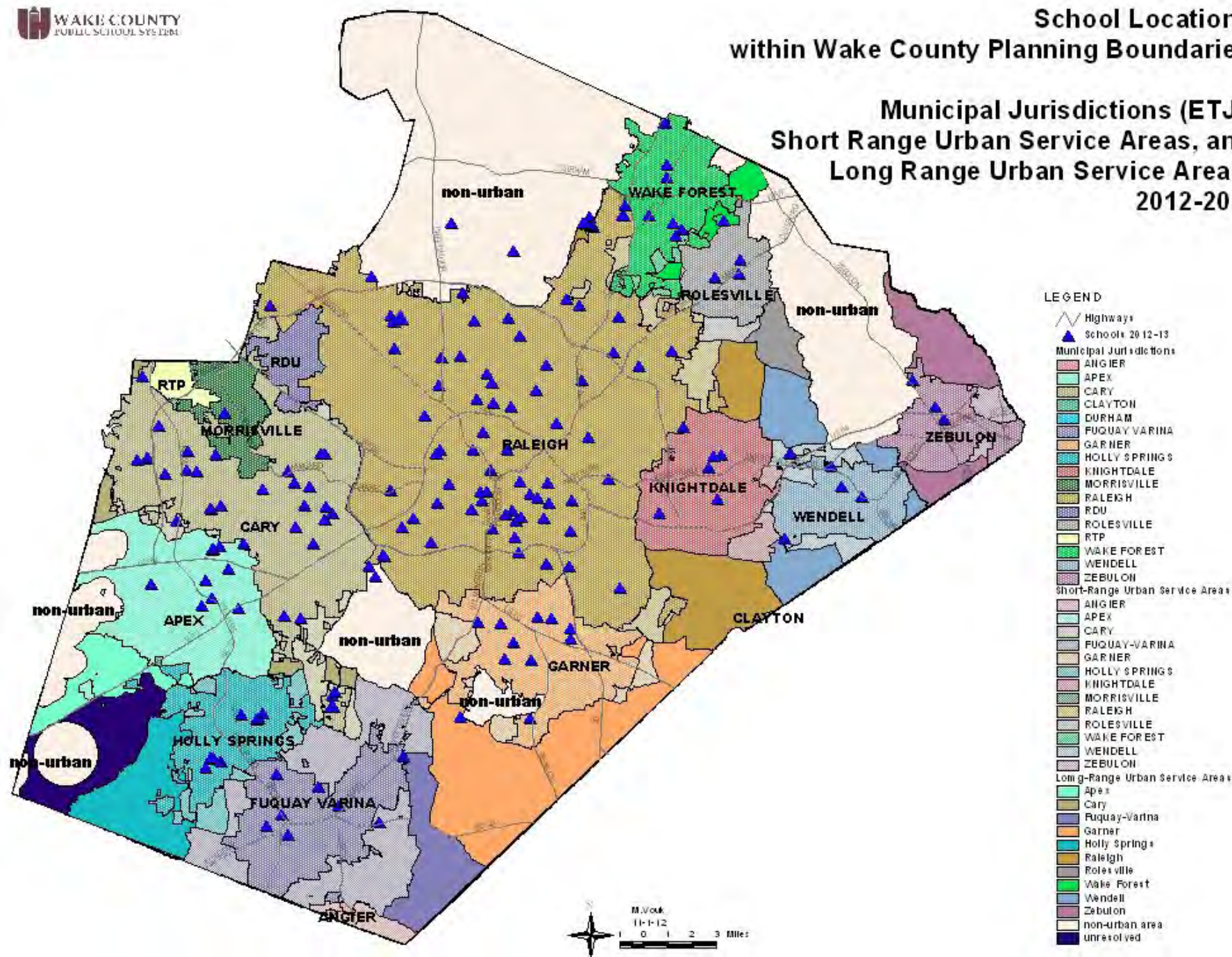

WCPSS School General Information, 2012-2013

Code	School Name	Level	Grade Span	Calendar	Magnet Programs	School Membership 2012-13	School Board District	School Board Member	Area Superintendent District	Area Superintendent	School Location in Municipal Extra Teritorial Jurisdiction	School Location within Municipal Corporate Limit
304	ADAMS ES	E	KI-5	Y-R		807	Western Wake	Bill Fletcher	Western Area	Jacqueline Ellis	Cary	CARY
307	ALSTON RIDGE ES	E	KI-5	Y-R tr 4		757	Southern Wake	Susan Evans	Western Area	Jacqueline Ellis	Cary	CARY
308	APEX ES	E	KI-5	T		682	Southern Wake	Susan Evans	Southwestern Area	Clinton Robinson	Apex	APEX
320	AVERSBORO ES	E	KI-5	T		530	Southeast Wake	John Tedesco	Southern Area	Lloyd Gardner	Garner	GARNER
326	BAILEYWICK ES	E	KI-5	T		454	North Raleigh	Kevin Hill	Northern Area	Pamela Kinsey-Barker	Raleigh	RALEIGH
327	BALLENTINE ES	E	KI-5	Y-R		569	Southeast Wake	John Tedesco	Southern Area	Lloyd Gardner	Fuquay-Varina	FUQUAY-VARINA
325	BANKS RD ES	E	KI-5	Y-R		761	Southeast Wake	John Tedesco	Southern Area	Lloyd Gardner	Fuquay-Varina	FUQUAY-VARINA
329	BARWELL RD ES	E	KI-5	Y-R		633	Southeast Wake	John Tedesco	Southwestern Area	Clinton Robinson	Raleigh	RALEIGH
328	BAUCOM ES	E	KI-5	T		865	Southern Wake	Susan Evans	Southwestern Area	Clinton Robinson	Apex	APEX
334	BRASSFIELD ES	E	KI-5	Y-R		750	North Raleigh	Kevin Hill	Northern Area	Pamela Kinsey-Barker	Wake County	WAKE COUNTY
336	BRENTWOOD ES	E	KI-5	T	Engineering	441	Central Raleigh	Christine Kushner	Northeastern Area	Andre Smith	Raleigh	RALEIGH
340	BRIARCLIFF ES	E	KI-5	T		617	Western Wake	Bill Fletcher	Western Area	Jacqueline Ellis	Cary	CARY
342	BRIER CREEK ES	E	KI-5	Y-R		775	West Raleigh/Morrisville	Deborah Prickett	Northern Area	Pamela Kinsey-Barker	Raleigh	RALEIGH
344	BROOKS ES	E	KI-5	T	Museums	582	Central Raleigh	Christine Kushner	Northern Area	Pamela Kinsey-Barker	Raleigh	RALEIGH
					Creative Arts & Science							
352	BUGG ES	E	KI-5	T		611	East Raleigh	Keith Sutton	Southwestern Area	Clinton Robinson	Raleigh	RALEIGH
358	CARPENTER ES	E	KI-5	Y-R		720	West Raleigh/Morrisville	Deborah Prickett	Western Area	Jacqueline Ellis	Cary	CARY
362	CARVER ES	E	KI-5	MOD		448	Northeast Wake	Tom Benton	Eastern Area	Danny Barnes	Wendell	WAKE COUNTY
364	CARY ES	E	KI-5	T		551	Western Wake	Bill Fletcher	Western Area	Jacqueline Ellis	Cary	CARY
369	CEDAR FORK ES	E	KI-5	T		767	West Raleigh/Morrisville	Deborah Prickett	Western Area	Jacqueline Ellis	Morrisville	MORRISVILLE
376	COMBS ES	E	KI-5	T	Leadership	872	South Central Raleigh	Dr. Jim Martin	Central Area	Rose Anne Gonzalez	Raleigh	RALEIGH
					Active Learning and Technology							
380	CONN ES	E	KI-5	T		671	East Raleigh	Keith Sutton	Central Area	Rose Anne Gonzalez	Raleigh	RALEIGH
384	CREECH RD ES	E	KI-5	T		614	Southeast Wake	John Tedesco	Southern Area	Lloyd Gardner	Garner	GARNER
390	DAVIS DR ES	E	KI-5	T		978	Western Wake	Bill Fletcher	Western Area	Jacqueline Ellis	Cary	CARY
393	DILLARD DR ES	E	KI-5	T		689	South Central Raleigh	Dr. Jim Martin	Southwestern Area	Clinton Robinson	Raleigh	RALEIGH
					Creative Arts & Science							
396	DOUGLAS ES	E	KI-5	T		684	Central Raleigh	Christine Kushner	Northern Area	Pamela Kinsey-Barker	Raleigh	RALEIGH
398	DURANT RD ES	E	KI-5	Y-R		954	North Raleigh	Kevin Hill	Northeastern Area	Andre Smith	Raleigh	RALEIGH
403	E GARNER ES	E	KI-5	Y-R		587	Southeast Wake	John Tedesco	Southern Area	Lloyd Gardner	Garner	GARNER
					International Baccalaureate-PYP							
414	FARMINGTON WOODS ES	E	KI-5	T		797	Western Wake	Bill Fletcher	Western Area	Jacqueline Ellis	Cary	CARY
417	FOREST PINES DR ES	E	KI-5	T		669	North Raleigh	Kevin Hill	Northeastern Area	Andre Smith	Raleigh	RALEIGH
413	FORESTVILLE RD ES	E	KI-5	T		672	Northeast Wake	Tom Benton	Eastern Area	Danny Barnes	Knightdale	KNIGHTDALE
415	FOX RD ES	E	KI-5	T		832	North Raleigh	Kevin Hill	Northeastern Area	Andre Smith	Raleigh	RALEIGH
					Gifted & Talented/AG Basics							
416	FULLER ES	E	KI-5	T		598	East Raleigh	Keith Sutton	Southwestern Area	Clinton Robinson	Raleigh	RALEIGH
420	FUQUAY-VARINA ES	E	KI-5	T		695	Southeast Wake	John Tedesco	Southern Area	Lloyd Gardner	Fuquay-Varina	FUQUAY-VARINA
440	GREEN ES	E	KI-5	Y-R		484	Central Raleigh	Christine Kushner	Northern Area	Pamela Kinsey-Barker	Raleigh	RALEIGH
439	GREEN HOPE ES	E	KI-5	T		877	Western Wake	Bill Fletcher	Western Area	Jacqueline Ellis	Cary	CARY
451	HARRIS CREEK ES	E	KI-5	Y-R		899	Northeast Wake	Tom Benton	Eastern Area	Danny Barnes	Raleigh	RALEIGH
306	HERBERT AKINS RD ES	E	KI-5	Y-R		845	Southern Wake	Susan Evans	Southern Area	Lloyd Gardner	Fuquay-Varina	FUQUAY-VARINA
454	HERITAGE ES	E	KI-5	Y-R		877	Northeast Wake	Tom Benton	Northeastern Area	Andre Smith	Wake Forest	WAKE FOREST
443	HIGHCROFT DR ES	E	KI-5	Y-R tr 4		833	Southern Wake	Susan Evans	Western Area	Jacqueline Ellis	Cary	CARY
446	HODGE RD ES	E	KI-5	Y-R		607	East Raleigh	Keith Sutton	Eastern Area	Danny Barnes	Knightdale	KNIGHTDALE
457	HOLLY GROVE ES	E	KI-5	Y-R		1,081	Southern Wake	Susan Evans	Southern Area	Lloyd Gardner	Holly Springs	HOLLY SPRINGS

WCPSS School General Information, 2012-2013

Code	School Name	Level	Grade Span	Calendar	Magnet Programs	School Membership 2012-13	School Board District	School Board Member	Area Superintendent District	Area Superintendent	School Location in Municipal Extra Teritorial Jurisdiction	School Location within Municipal Corporate Limit
449	HOLLY RIDGE ES	E	KI-5	T		832	Southern Wake	Susan Evans	Southern Area	Lloyd Gardner	Holly Springs	HOLLY SPRINGS
447	HOLLY SPRINGS ES	E	KI-5	Y-R		1,014	Southern Wake	Susan Evans	Southern Area	Lloyd Gardner	Holly Springs	HOLLY SPRINGS
448	HUNTER ES	E	KI-5	T	Gifted & Talented/AG Basics	705	East Raleigh	Keith Sutton	Central Area	Rose Anne Gonzalez	Raleigh	RALEIGH
452	JEFFREYS GROVE ES	E	KI-5	T		482	West Raleigh/Morrisville	Deborah Prickett	Northern Area	Pamela Kinsey-Barker	Raleigh	RALEIGH
453	JONES DAIRY ES	E	KI-5	Y-R		815	Northeast Wake	Tom Benton	Northeastern Area	Andre Smith	Wake County	WAKE COUNTY
456	JOYNER ES	E	KI-5	T	Center for Spanish Language/IB PYP	705	Central Raleigh	Christine Kushner	Central Area	Rose Anne Gonzalez	Raleigh	RALEIGH
460	KINGSWOOD ES	E	KI-5	T		367	Western Wake	Bill Fletcher	Western Area	Jacqueline Ellis	Cary	CARY
464	KNIGHTDALE ES	E	KI-5	T		675	Northeast Wake	Tom Benton	Eastern Area	Danny Barnes	Knightdale	KNIGHTDALE
468	LACY ES	E	KI-5	T		807	Central Raleigh	Christine Kushner	Central Area	Rose Anne Gonzalez	Raleigh	RALEIGH
474	LAKE MYRA ES	E	KI-5	Y-R tr 4		584	Northeast Wake	Tom Benton	Eastern Area	Danny Barnes	Wendell	WENDELL
467	LAUREL PARK ES	E	KI-5	Y-R		945	Western Wake	Bill Fletcher	Southwestern Area	Clinton Robinson	Cary	CARY
470	LEAD MINE ES	E	KI-5	T		509	West Raleigh/Morrisville	Deborah Prickett	Northern Area	Pamela Kinsey-Barker	Raleigh	RALEIGH
469	LEESVILLE RD ES	E	KI-5	T		916	West Raleigh/Morrisville	Deborah Prickett	Northern Area	Pamela Kinsey-Barker	Raleigh	RALEIGH
476	LINCOLN HEIGHTS ES	E	KI-5	T		504	Southeast Wake	John Tedesco	Southern Area	Lloyd Gardner	Fuquay-Varina	FUQUAY-VARINA
480	LOCKHART ES	E	KI-5	Y-R		679	Northeast Wake	Tom Benton	Eastern Area	Danny Barnes	Knightdale	KNIGHTDALE
488	LYNN RD ES	E	KI-5	T		557	Central Raleigh	Christine Kushner	Northern Area	Pamela Kinsey-Barker	Raleigh	RALEIGH
494	MIDDLE CREEK ES	E	KI-5	Y-R		846	South Central Raleigh	Dr. Jim Martin	Southwestern Area	Clinton Robinson	Cary	CARY
496	MILLBROOK ES	E	KI-5	T	International Baccalaureate-PYP	768	Central Raleigh	Christine Kushner	Northern Area	Pamela Kinsey-Barker	Raleigh	RALEIGH
501	MILLS PARK ES	E	KI-5	T		962	Southern Wake	Susan Evans	Western Area	Jacqueline Ellis	Cary	CARY
504	MORRISVILLE ES	E	KI-5	Y-R		815	West Raleigh/Morrisville	Deborah Prickett	Western Area	Jacqueline Ellis	Morrisville	MORRISVILLE
514	N FOREST PINES ES	E	KI-5	Y-R		815	North Raleigh	Kevin Hill	Northeastern Area	Andre Smith	Raleigh	RALEIGH
516	N RIDGE ES	E	KI-5	T		813	North Raleigh	Kevin Hill	Northern Area	Pamela Kinsey-Barker	Raleigh	RALEIGH
520	NORTHWOODS ES	E	KI-5	T		524	Western Wake	Bill Fletcher	Western Area	Jacqueline Ellis	Cary	CARY
522	OAK GROVE ES	E	KI-5	Y-R		782	Southern Wake	Susan Evans	Southwestern Area	Clinton Robinson	Cary	CARY
524	OLDS ES	E	KI-5	T		356	Central Raleigh	Christine Kushner	Central Area	Rose Anne Gonzalez	Raleigh	RALEIGH
523	OLIVE CHAPEL ES	E	KI-5	Y-R		969	Southern Wake	Susan Evans	Southwestern Area	Clinton Robinson	Apex	APEX
525	PARTNERSHIP ES	E	KI-5	MOD		312	Central Raleigh	Christine Kushner	Central Area	Rose Anne Gonzalez	Raleigh	RALEIGH
530	PENNY RD ES	E	KI-5	T		680	Southern Wake	Susan Evans	Southwestern Area	Clinton Robinson	Cary	CARY
531	PLEASANT UNION ES	E	KI-5	Y-R		606	North Raleigh	Kevin Hill	Northern Area	Pamela Kinsey-Barker	Wake County	WAKE COUNTY
532	POE ES	E	KI-5	T	Montessori Gifted & Talented	368	East Raleigh	Keith Sutton	Central Area	Rose Anne Gonzalez	Raleigh	RALEIGH
536	POWELL ES	E	KI-5	T		446	East Raleigh	Keith Sutton	Central Area	Rose Anne Gonzalez	Raleigh	RALEIGH
540	RAND RD ES	E	KI-5	Y-R tr 4		540	Southeast Wake	John Tedesco	Southern Area	Lloyd Gardner	Garner	GARNER
542	REEDY CREEK ES	E	KI-5	T		683	Western Wake	Bill Fletcher	Western Area	Jacqueline Ellis	Cary	CARY
543	RICHLAND CREEK ES	E	KI-5	T		100	Northeast Wake	Tom Benton	Northeastern Area	Andre Smith	Wake Forest	WAKE FOREST
302	RIVER BEND ES	E	KI-5	Y-R		741	Central Raleigh	Christine Kushner	Northeastern Area	Andre Smith	Raleigh	RALEIGH
544	ROLESVILLE ES	E	KI-5	T		665	Northeast Wake	Tom Benton	Eastern Area	Danny Barnes	Rolesville	ROLESVILLE
548	ROOT ES	E	KI-5	T		513	Central Raleigh	Christine Kushner	Central Area	Rose Anne Gonzalez	Raleigh	RALEIGH
550	SALEM ES	E	KI-5	Y-R		924	Western Wake	Bill Fletcher	Southwestern Area	Clinton Robinson	Apex	APEX
554	SANFORD CREEK ES	E	KI-5	Y-R		719	Northeast Wake	Tom Benton	Eastern Area	Danny Barnes	Rolesville	ROLESVILLE

WCPSS School General Information, 2012-2013

Code	School Name	Level	Grade Span	Calendar	Magnet Programs	School Membership 2012-13	School Board District	School Board Member	Area Superintendent District	Area Superintendent	School Location in Municipal Extra Teritorial Jurisdiction	School Location within Municipal Corporate Limit
560	SMITH ES	E	KI-5	T	International Baccalaureate-PYP	624	Southeast Wake	John Tedesco	Southern Area	Lloyd Gardner	Garner	WAKE COUNTY
564	STOUGH ES	E	KI-5	T		574	Central Raleigh	Christine Kushner	Northern Area	Pamela Kinsey-Barker	Raleigh	RALEIGH
568	SWIFT CREEK ES	E	KI-5	T		566	South Central Raleigh	Dr. Jim Martin	Southwestern Area	Clinton Robinson	Wake County	WAKE COUNTY
569	SYCAMORE CREEK ES	E	KI-5	Y-R		1,073	West Raleigh/Morrisville	Deborah Prickett	Northern Area	Pamela Kinsey-Barker	Raleigh	RALEIGH
570	TIMBER DR ES	E	KI-5	Y-R tr 4		629	Southeast Wake	John Tedesco	Southern Area	Lloyd Gardner	Garner	GARNER
571	TURNER CREEK ES	E	KI-5	Y-R		807	Southern Wake	Susan Evans	Western Area	Jacqueline Ellis	Cary	CARY
572	UNDERWOOD ES	E	KI-5	T	Gifted & Talented	545	Central Raleigh	Christine Kushner	Central Area	Rose Anne Gonzalez	Raleigh	RALEIGH
576	VANCE ES	E	KI-5	Y-R		480	Southeast Wake	John Tedesco	Southern Area	Lloyd Gardner	Wake County	WAKE COUNTY
580	VANDORA SPRINGS ES	E	KI-5	T		562	Southeast Wake	John Tedesco	Southern Area	Lloyd Gardner	Garner	GARNER
606	W LAKE ES	E	KI-5	Y-R		889	South Central Raleigh	Dr. Jim Martin	Southwestern Area	Clinton Robinson	Cary	CARY
584	WAKE FOREST ES	E	KI-5	T		575	Northeast Wake	Tom Benton	Northeastern Area	Andre Smith	Wake Forest	WAKE FOREST
593	WAKEFIELD ES	E	KI-5	Y-R		684	North Raleigh	Kevin Hill	Northeastern Area	Andre Smith	Raleigh	RALEIGH
597	WAKELON ES	E	KI-5	T		530	Northeast Wake	Tom Benton	Eastern Area	Danny Barnes	Zebulon	ZEBULON
599	WALNUT CREEK ES	E	KI-5	T		804	East Raleigh	Keith Sutton	Southwestern Area	Clinton Robinson	Raleigh	RALEIGH
596	WASHINGTON ES	E	KI-5	T	Gifted & Talented	601	South Central Raleigh	Dr. Jim Martin	Central Area	Rose Anne Gonzalez	Raleigh	RALEIGH
598	WEATHERSTONE ES	E	KI-5	T		673	Western Wake	Bill Fletcher	Western Area	Jacqueline Ellis	Cary	CARY
600	WENDELL ES	E	KI-5	T	Creative Arts & Science	478	Northeast Wake	Tom Benton	Eastern Area	Danny Barnes	Wendell	WENDELL
616	WILBURN ES	E	KI-5	Y-R		741	East Raleigh	Keith Sutton	Northeastern Area	Andre Smith	Raleigh	RALEIGH
618	WILDWOOD FOREST ES	E	KI-5	T		741	North Raleigh	Kevin Hill	Northeastern Area	Andre Smith	Raleigh	RALEIGH
620	WILEY ES	E	KI-5	T	International Studies	470	Central Raleigh	Christine Kushner	Central Area	Rose Anne Gonzalez	Raleigh	RALEIGH
624	WILLOW SPRINGS ES	E	KI-5	Y-R		916	Southeast Wake	John Tedesco	Southern Area	Lloyd Gardner	Wake County	WAKE COUNTY
626	YATES MILL ES	E	KI-5	T		544	South Central Raleigh	Dr. Jim Martin	Southwestern Area	Clinton Robinson	Wake County	WAKE COUNTY
628	YORK ES	E	KI-5	T		502	West Raleigh/Morrisville	Deborah Prickett	Northern Area	Pamela Kinsey-Barker	Raleigh	RALEIGH
632	ZEBULON ES	E	KI-5	T	Gifted & Talented	531	Northeast Wake	Tom Benton	Eastern Area	Danny Barnes	Zebulon	ZEBULON
442	HILBURN DR ACADEMY	EM	KI-6	T		548	West Raleigh/Morrisville	Deborah Prickett	Northern Area	Pamela Kinsey-Barker	Raleigh	RALEIGH
312	APEX MS	M	6-8	T		1,094	Southern Wake	Susan Evans	Southwestern Area	Clinton Robinson	Apex	APEX
356	CARNAGE MS	M	6-8	T	Gifted & Talented/AG Basics	1,281	East Raleigh	Keith Sutton	Central Area	Rose Anne Gonzalez	Raleigh	RALEIGH
360	CARROLL MS	M	6-8	T		808	Central Raleigh	Christine Kushner	Northern Area	Pamela Kinsey-Barker	Raleigh	RALEIGH
370	CENTENNIAL MS	M	6-8	MOD	University Connections and Leadership	562	South Central Raleigh	Dr. Jim Martin	Central Area	Rose Anne Gonzalez	Raleigh	RALEIGH
388	DANIELS MS	M	6-8	T		1,197	Central Raleigh	Christine Kushner	Central Area	Rose Anne Gonzalez	Raleigh	RALEIGH
391	DAVIS DR MS	M	6-8	T		1,132	Western Wake	Bill Fletcher	Western Area	Jacqueline Ellis	Cary	CARY
394	DILLARD DR MS	M	6-8	T		1,078	South Central Raleigh	Dr. Jim Martin	Southwestern Area	Clinton Robinson	Raleigh	RALEIGH
399	DURANT RD MS	M	6-8	Y-R		1,329	North Raleigh	Kevin Hill	Northeastern Area	Andre Smith	Raleigh	RALEIGH
402	E CARY MS	M	6-8	Y-R		727	Western Wake	Bill Fletcher	Western Area	Jacqueline Ellis	Cary	CARY
404	E GARNER MS	M	6-8	T	International Baccalaureate/Creative Arts	1,248	Southeast Wake	John Tedesco	Southern Area	Lloyd Gardner	Garner	GARNER

WCPSS School General Information, 2012-2013

Code	School Name	Level	Grade Span	Calendar	Magnet Programs	School Membership 2012-13	School Board District	School Board Member	Area Superintendent District	Area Superintendent	School Location in Municipal Extra Teritorial Jurisdiction	School Location within Municipal Corporate Limit
408	E MILLBROOK MS	M	6-8	T	International Baccalaureate/Creative Arts	1,085	North Raleigh	Kevin Hill	Northeastern Area	Andre Smith	Raleigh	RALEIGH
410	E WAKE MS	M	6-8	Y-R		981	Northeast Wake	Tom Benton	Eastern Area	Danny Barnes	Knightdale	KNIGHTDALE
424	FUQUAY-VARINA MS	M	6-8	T		872	Southeast Wake	John Tedesco	Southern Area	Lloyd Gardner	Fuquay-Varina	FUQUAY-VARINA
444	HERITAGE MS	M	6-8	Y-R		1,405	Northeast Wake	Tom Benton	Northeastern Area	Andre Smith	Wake Forest	WAKE FOREST
458	HOLLY GROVE MS	M	6-8	Y-R		1,256	Southern Wake	Susan Evans	Southern Area	Lloyd Gardner	Holly Springs	HOLLY SPRINGS
450	HOLLY RIDGE MS	M	6-8	T		1,101	Southern Wake	Susan Evans	Southern Area	Lloyd Gardner	Holly Springs	HOLLY SPRINGS
471	LEESVILLE RD MS	M	6-8	T		1,166	West Raleigh/Morrisville	Deborah Prickett	Northern Area	Pamela Kinsey-Barker	Raleigh	RALEIGH
472	LIGON MS	M	6-8	T	Gifted & Talented/AG Basics	1,157	East Raleigh	Keith Sutton	Central Area	Rose Anne Gonzalez	Raleigh	RALEIGH
484	LUFKIN RD MS	M	6-8	Y-R		931	Southern Wake	Susan Evans	Southwestern Area	Clinton Robinson	Apex	APEX
492	MARTIN MS	M	6-8	T	Gifted & Talented	1,016	Central Raleigh	Christine Kushner	Central Area	Rose Anne Gonzalez	Raleigh	RALEIGH
502	MILLS PARK MS	M	6-8	T		1,418	Southern Wake	Susan Evans	Western Area	Jacqueline Ellis	Cary	CARY
506	MOORE SQUARE MS	M	6-8	MOD	Museums	514	South Central Raleigh	Dr. Jim Martin	Central Area	Rose Anne Gonzalez	Raleigh	RALEIGH
512	N GARNER MS	M	6-8	Y-R		1,030	Southeast Wake	John Tedesco	Southern Area	Lloyd Gardner	Garner	GARNER
400	REEDY CREEK MS	M	6-8	T		904	Western Wake	Bill Fletcher	Western Area	Jacqueline Ellis	Cary	CARY
545	ROLESVILLE MS	M	6, 7	Y-R		521	Northeast Wake	Tom Benton	Eastern Area	Danny Barnes	Rolesville	ROLESVILLE
551	SALEM MS	M	6-8	Y-R		1,217	Western Wake	Bill Fletcher	Southwestern Area	Clinton Robinson	Apex	APEX
604	W CARY MS	M	6-8	T		937	Western Wake	Bill Fletcher	Western Area	Jacqueline Ellis	Cary	CARY
607	W LAKE MS	M	6-8	Y-R		1,338	South Central Raleigh	Dr. Jim Martin	Southwestern Area	Clinton Robinson	Cary	CARY
608	W MILLBROOK MS	M	6-8	T		966	North Raleigh	Kevin Hill	Northern Area	Pamela Kinsey-Barker	Raleigh	RALEIGH
592	WAKE FOREST-ROLESVILLE MS	M	6-8	T		1,092	Northeast Wake	Tom Benton	Northeastern Area	Andre Smith	Wake Forest	WAKE FOREST
594	WAKEFIELD MS	M	6-8	T		1,251	North Raleigh	Kevin Hill	Northeastern Area	Andre Smith	Raleigh	RALEIGH
601	WENDELL MS	M	6-8	T		965	Northeast Wake	Tom Benton	Eastern Area	Danny Barnes	Wake County	WAKE COUNTY
636	ZEBULON MS	M	6-8	T	Gifted & Talented	623	Northeast Wake	Tom Benton	Eastern Area	Danny Barnes	Zebulon	ZEBULON
585	WAKE YOUNG MEN'S LEADERSHIP ACADEMY	MS	6, 7, 9	Early College		140	South Central Raleigh	Dr. Jim Martin	Central Area	Rose Anne Gonzalez	Raleigh	RALEIGH
586	WAKE YOUNG WOMEN'S LEADERSHIP ACADEMY	MS	6, 7, 9	Early College		150	South Central Raleigh	Dr. Jim Martin	Central Area	Rose Anne Gonzalez	Raleigh	RALEIGH
316	APEX HS	S	9-12	T		2,587	Southern Wake	Susan Evans	Southwestern Area	Clinton Robinson	Apex	APEX
318	ATHENS DR HS	S	9-12	T		1,989	South Central Raleigh	Dr. Jim Martin	Central Area	Rose Anne Gonzalez	Raleigh	RALEIGH
348	BROUGHTON HS	S	9-12	T		2,167	Central Raleigh	Christine Kushner	Central Area	Rose Anne Gonzalez	Raleigh	RALEIGH
368	CARY HS	S	9-12	T		2,383	Western Wake	Bill Fletcher	Western Area	Jacqueline Ellis	Cary	CARY
702	E WAKE SCHOOL OF ARTS, EDUCATION AND GLOBAL STUDIES HS	S	9-12	T		387	Northeast Wake	Tom Benton	Eastern Area	Danny Barnes	Wake County	WAKE COUNTY
703	E WAKE SCHOOL OF ENGINEERING SYSTEMS HS	S	9-12	T		373	Northeast Wake	Tom Benton	Eastern Area	Danny Barnes	Wake County	WAKE COUNTY
700	E WAKE SCHOOL OF HEALTH SCIENCE HS	S	9-12	T		382	Northeast Wake	Tom Benton	Eastern Area	Danny Barnes	Wake County	WAKE COUNTY
701	E WAKE SCHOOL OF INTEGRATED TECHNOLOGY HS	S	9-12	T		326	Northeast Wake	Tom Benton	Eastern Area	Danny Barnes	Wake County	WAKE COUNTY

WCPSS School General Information, 2012-2013

Code	School Name	Level	Grade Span	Calendar	Magnet Programs	School Membership 2012-13	School Board District	School Board Member	Area Superintendent District	Area Superintendent	School Location in Municipal Extra Teritorial Jurisdiction	School Location within Municipal Corporate Limit
412	ENLOE HS	S	9-12	T	Gifted & Talented / International Baccalaureate DP	2,673	East Raleigh	Keith Sutton	Central Area	Rose Anne Gonzalez	Raleigh	RALEIGH
428	FUQUAY-VARINA HS	S	9-12	T		1,917	Southern Wake	Susan Evans	Southern Area	Lloyd Gardner	Fuquay-Varina	FUQUAY-VARINA
436	GARNER HS	S	9-12	T	International Baccalaureate-MYP & DP	2,400	Southeast Wake	John Tedesco	Southern Area	Lloyd Gardner	Garner	GARNER
441	GREEN HOPE HS	S	9-12	T		2,219	Western Wake	Bill Fletcher	Western Area	Jacqueline Ellis	Cary	CARY
445	HERITAGE HS	S	9-12	T		1,827	Northeast Wake	Tom Benton	Northeastern Area	Andre Smith	Wake Forest	WAKE FOREST
455	HOLLY SPRINGS HS	S	9-12	T		2,232	Southern Wake	Susan Evans	Southern Area	Lloyd Gardner	Holly Springs	HOLLY SPRINGS
466	KNIGHTDALE HS	S	9-12	T		1,712	Northeast Wake	Tom Benton	Eastern Area	Danny Barnes	Knightdale	KNIGHTDALE
473	LEESVILLE RD HS	S	9-12	T		2,317	West Raleigh/Morrisville	Deborah Prickett	Northern Area	Pamela Kinsey-Barker	Raleigh	RALEIGH
495	MIDDLE CREEK HS	S	9-12	T		1,984	South Central Raleigh	Dr. Jim Martin	Southwestern Area	Clinton Robinson	Cary	CARY
500	MILLBROOK HS	S	9-12	T	International Baccalaureate-MYP & DP	2,580	North Raleigh	Kevin Hill	Northern Area	Pamela Kinsey-Barker	Raleigh	RALEIGH
526	PANTHER CREEK HS	S	9-12	T		2,341	West Raleigh/Morrisville	Deborah Prickett	Western Area	Jacqueline Ellis	Cary	CARY
552	SANDERSON HS	S	9-12	T		2,089	Central Raleigh	Christine Kushner	Northern Area	Pamela Kinsey-Barker	Raleigh	RALEIGH
562	SOUTHEAST RALEIGH HS	S	9-12	MOD	Center for Leadership and Technology	1,575	East Raleigh	Keith Sutton	Southwestern Area	Clinton Robinson	Raleigh	RALEIGH
583	WAKE EARLY COLLEGE OF HEALTH AND SCIENCES HS	S	9-13	Early College		267	East Raleigh	Keith Sutton	Southwestern Area	Clinton Robinson	Raleigh	RALEIGH
588	WAKE FOREST-ROLESVILLE HS	S	9-12	T		1,977	Northeast Wake	Tom Benton	Northeastern Area	Andre Smith	Wake Forest	WAKE FOREST
582	WAKE NC STATE STEM EARLY COLLEGE HS	S	9, 10	Early College		110	South Central Raleigh	Dr. Jim Martin	Central Area	Rose Anne Gonzalez	Raleigh	RALEIGH
595	WAKEFIELD HS	S	9-12	T		2,529	North Raleigh	Kevin Hill	Northeastern Area	Andre Smith	Raleigh	RALEIGH
324	LONGVIEW SCHOOL	S/O	6-12	T		80	East Raleigh	Keith Sutton	Central Area	Rose Anne Gonzalez	Raleigh	RALEIGH
528	MARY E PHILLIPS HS	S/O	9-12	T		207	East Raleigh	Keith Sutton	Central Area	Rose Anne Gonzalez	Raleigh	RALEIGH
508	MT VERNON/BRIDGES SCHOOL	S/O	KI-8	T		81	Central Raleigh	Christine Kushner	Northern Area	Pamela Kinsey-Barker	Raleigh	RALEIGH
438	RIVER OAKS MS	S/O	6-8	T		40	East Raleigh	Keith Sutton	Northeastern Area	Andre Smith	Raleigh	RALEIGH
TOTAL - 169 Schools						149,508						

Calendar Code	Description
T	Traditional calendar
Y-R	Multi-track year-round
Y-R tr 4	Year-round track 4 only
MOD	Modified calendar
Early College	Early Colleges/Leadership Academies

WAKE COUNTY PUBLIC SCHOOL SYSTEM BOARD of EDUCATION - The School Board Members are: District 1- **Mr. Tom Benton**; District 2- **Mr. John Tedesco**; District 3- **Mr. Kevin L. Hill, Chair**; District 4- **Mr. Keith Sutton, Chair**; District 5- **Dr. Jim Martin**; District 6- **Ms. Christine Kushner, Vice Chair**; District 7- **Ms. Deborah Prickett**; District 8- **Ms. Susan Evans**; District 9- **Mr. Bill Fletcher**

WCPSS SUPERINTENDENT/AREA SUPERINTENDENTS - The WCPSS Interim Superintendent is **Mr. Stephen Gainey**. Seven area superintendents provide regional leadership to Wake County's 169 schools: **Eastern Area:** Danny Barnes, **Central Area:** Rose Anne Gonzalez, **Northern Area:** Pamela Kinsey-Barker, **Northeastern Area:** Andre Smith, **Southern Area:** Lloyd Gardner, **Southwestern Area:** Clinton Robinson, and **Western Area:** Jacqueline Ellis.

WAKE COUNTY
PUBLIC SCHOOL SYSTEM

Notes

Vh.

School Base Attendance Areas

WAKE COUNTY
PUBLIC SCHOOL SYSTEM

ELEMENTARY SCHOOLS

BASE ATTENDANCE AND SCHOOL LOCATIONS, 2013-14

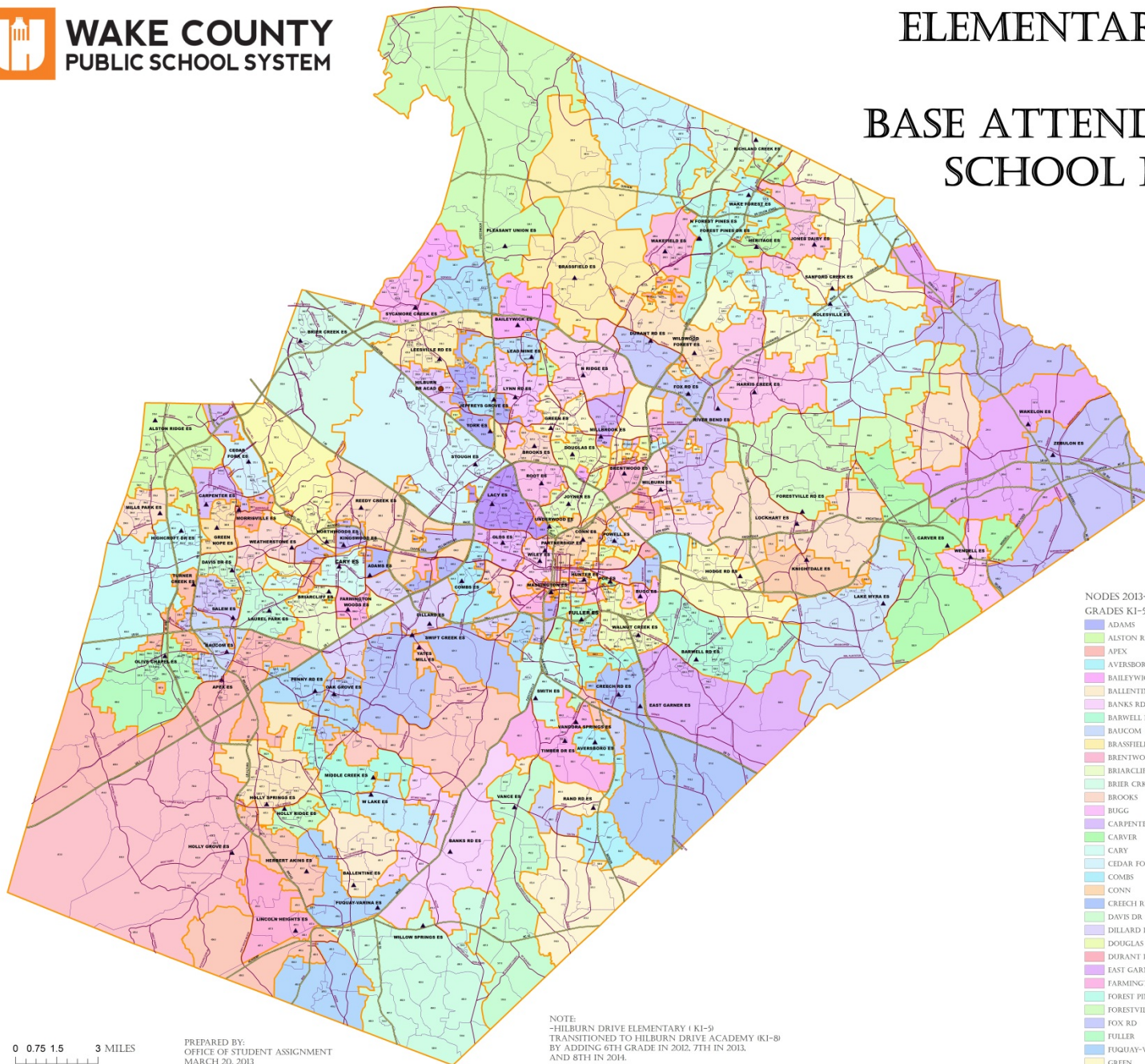

LEGEND

- ▲ ELEMENTARY SCHOOL LOCATIONS, 2013
- HILBURN DRIVE ACADEMY (K1-7), 2013
- HIGHWAYS
- MAJOR ROADS
- BASE AREA OUTLINE

NODES 2013-14 GRADES K1-5

- | | | |
|------------------|------------------|----------------|
| ADAMS | GREEN HOPE | PLEASANT UNION |
| ALSTON RIDGE | HARRIS CREEK | POE |
| APEX | HERBERT AKINS RD | POWELL |
| AVERSBORO | HERITAGE | RAND RD |
| BAILEYWOOD | HIGHCROFT DR | REEDY CREEK |
| BALLENTINE | HILBURN DR AC | RICHLAND CREEK |
| BANKS RD | HODGE RD | RIVER BEND |
| BARWELL RD | HOLLY GROVE | ROLESVILLE |
| BAUCOM | HOLLY RIDGE | ROOT |
| BRASSFIELD | HOLLY SPG | SALEM |
| BRINTWOOD | HUNTER | SANFORD CRK |
| BRIARCLIFF | JEFFREYS GRV | SMITH |
| BROOKS | JONES DAIRY | STOUGH |
| BUGG | JOYNER | SWIFT CREEK |
| CARPENTER | KINGSWOOD | SYCAMORE CRK |
| CARY | KNIGHTDALE | TURNER CREEK |
| CEDAR FORK | LACY | UNDERWOOD |
| COMBS | LAKE MYRA | VANCE |
| CONN | LAUREL PARK | VANDORA SPG |
| CREECH RD | LEAD MINE | W LAKE |
| DAVIS DR | LIESVILLE RD | WAKE FOREST |
| DILLARD DR | LINCOLN HEIGHTS | WAKEFIELD |
| DOUGLAS | LOCKHART | WAKELON |
| DURANT RD | LYNN RD | WALNUT CRK |
| EAST GARNER | MIDDLE CRK | WASHINGTON |
| FARMINGTON WOODS | MILLBROOK | WEATHERSTONE |
| FOREST PINES DR | MILLS PARK | WENDLE |
| FORESTVILLE RD | MORRISVILLE | WILBURN |
| FOX RD | N FOREST PINES | WILWOOD FOREST |
| FULLER | N RIDGE | WILEY |
| FUQUAY-VARINA | NORTHWOODS | WILLOW SPG |
| GREEN | OAK GROVE | YATES MILL |
| | OLDS | YORK |
| | OLIVE CHAPEL | |
| | PARTNERSHIP | |
| | PENNY RD | |

NOTE:
-HILBURN DRIVE ELEMENTARY (K1-5)
TRANSITIONED TO HILBURN DRIVE ACADEMY (K1-8)
BY ADDING 6TH GRADE IN 2012, 7TH IN 2013,
AND 8TH IN 2014.

0 0.75 1.5 3 MILES

PREPARED BY:
OFFICE OF STUDENT ASSIGNMENT
MARCH 20, 2013

WAKE COUNTY
PUBLIC SCHOOL SYSTEM

MIDDLE SCHOOLS

BASE ATTENDANCE AND SCHOOL LOCATIONS, 2013-14

LEGEND

- MIDDLE SCHOOL LOCATIONS, 2013
- LEADERSHIP ACADEMIES, 2013
- HIGHWAYS
- MAJOR ROADS
- BASE AREA OUTLINE
- NODES 2013-14 - GRADES 6, 7, AND 8
- APEX MIDDLE
- CARNAGE MIDDLE
- CARROLL MIDDLE
- CENTENNIAL CAMPUS MIDDLE
- DANIELS MIDDLE
- DAVIS DRIVE MIDDLE
- DILLARD DRIVE MIDDLE
- DURANT ROAD MIDDLE
- EAST CARY MIDDLE
- EAST GARNER MIDDLE
- EAST MILLBROOK MIDDLE
- EAST WAKE MIDDLE
- FUQUAY-VARINA MIDDLE
- HERITAGE MIDDLE
- HOLLY GROVE MIDDLE
- HOLLY RIDGE MIDDLE
- LEESVILLE ROAD MIDDLE
- LIGON MIDDLE
- LUFKIN ROAD MIDDLE
- MARTIN MIDDLE
- MILLS PARK MIDDLE
- MOORE SQUARE MIDDLE
- NORTH GARNER MIDDLE
- REEDY CREEK MIDDLE
- ROLESVILLE MIDDLE
- SALEM MIDDLE
- WAKE FOREST-ROLESVILLE MIDDLE
- WAKEFIELD MIDDLE
- WENDELL MIDDLE
- WEST CARY MIDDLE
- WEST LAKE MIDDLE
- WEST MILLBROOK MIDDLE
- ZEBULON MIDDLE

0 1 2 4 MILES

PREPARED BY:
OFFICE OF STUDENT ASSIGNMENT
MARCH 20, 2013

NOTE:
LEADERSHIP ACADEMIES (6-12 GRADES) WITH NO BASE ATTENDANCE AREAS (APPLICATION SCHOOLS):
- WAKE YOUNG MEN'S LEADERSHIP ACADEMY (WYMLA), AND
- WAKE YOUNG WOMEN'S LEADERSHIP ACADEMY (WYWLA)

WAKE COUNTY
PUBLIC SCHOOL SYSTEM

HIGH SCHOOLS

BASE ATTENDANCE AND SCHOOL LOCATIONS, 2013-14

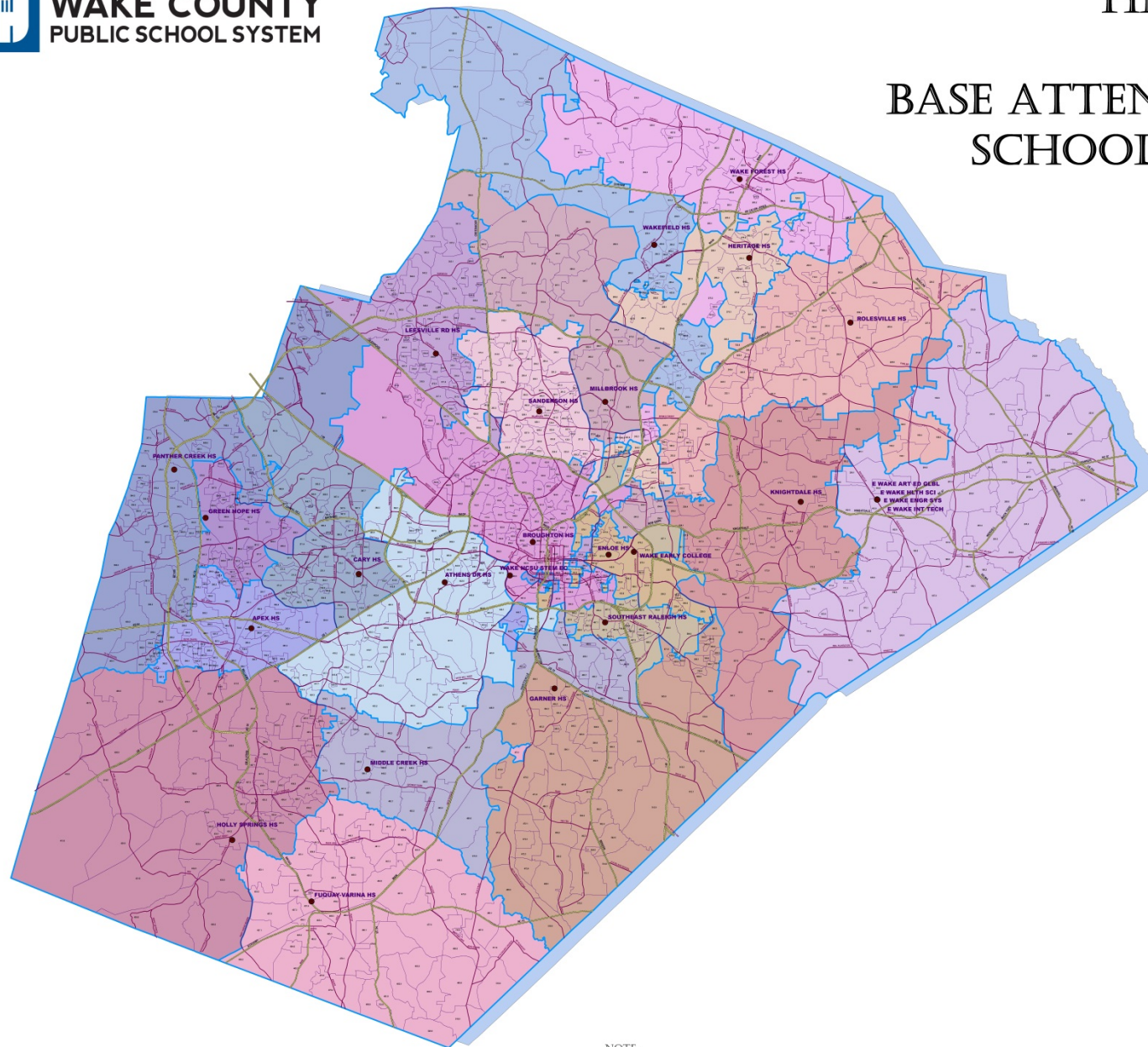

LEGEND

- HIGH SCHOOL LOCATIONS, 2013
- HIGHWAYS
- MAJOR ROADS
- BASE AREA OUTLINE
- NODES 2013-14 - GRADES 9 AND 10**
- APEX HIGH
- ATHENS DRIVE HIGH
- BROUGHTON HIGH
- CARY HIGH
- EAST WAKE HIGH
- ENLOE HIGH
- FUQUAY-VARINA HIGH
- GARNER HIGH
- GREEN HOPE HIGH
- HERITAGE HIGH
- HOLLY SPRINGS HIGH
- KNIGHTDALE HIGH
- LEESVILLE ROAD HIGH
- MIDDLE CREEK HIGH
- MILLBROOK HIGH
- PANTHER CREEK HIGH
- ROLESVILLE HIGH
- SANDERSON HIGH
- SOUTHEAST RALEIGH HIGH
- WAKE FOREST-ROLESVILLE HIGH
- WAKEFIELD HIGH

0 1 2 4 MILES

PREPARED BY:
OFFICE OF STUDENT ASSIGNMENT
MARCH 20, 2013

NOTE:
HIGH SCHOOLS WITH NO BASE ATTENDANCE AREAS (APPLICATION SCHOOLS):
- WAKE NCSU STEM EARLY COLLEGE HS, AND
- WAKE EARLY COLLEGE OF HEALTH AND SCIENCES

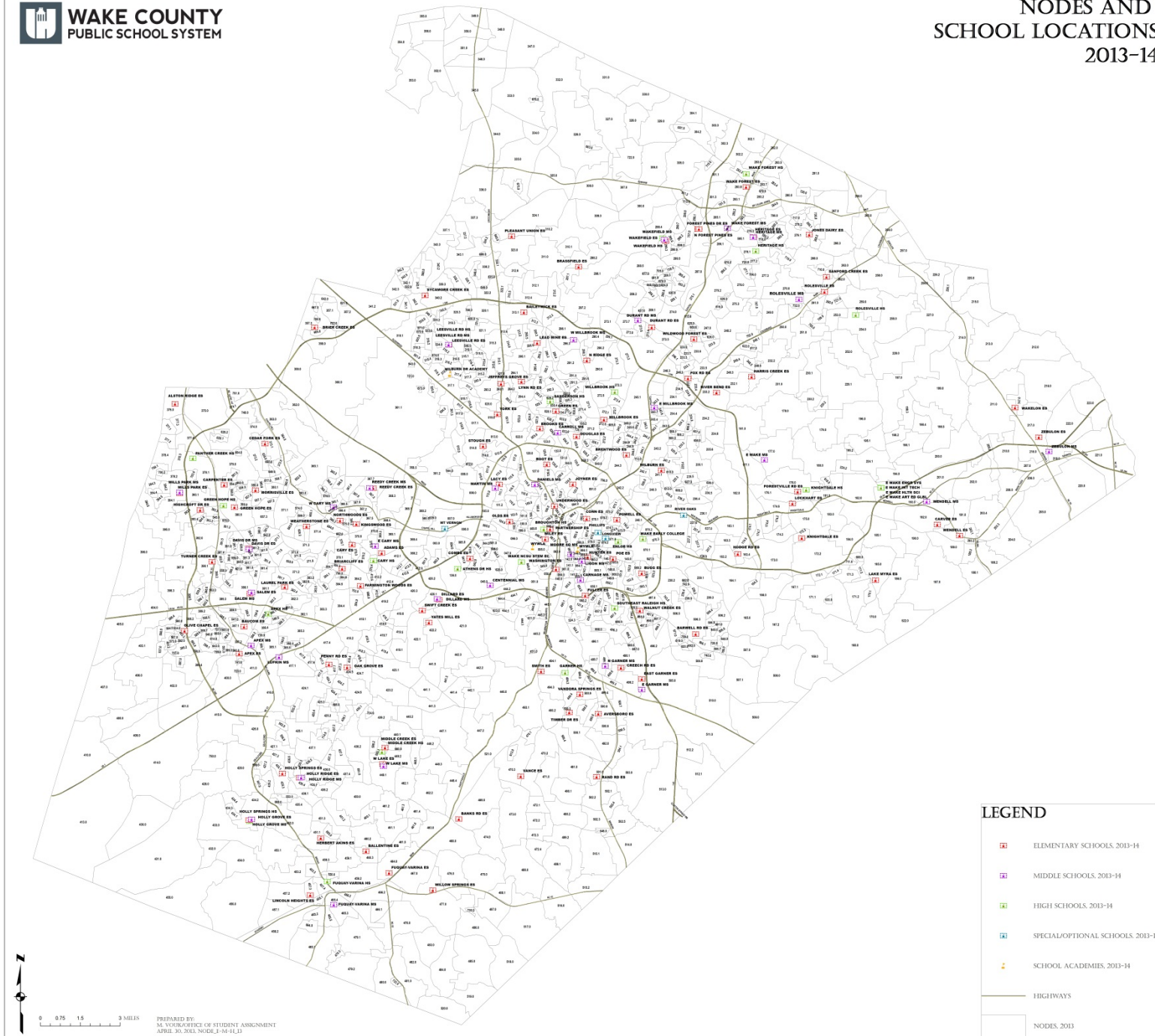

<http://www.wcpss.net/about-us/our-students/demographics/school-data.html>

File Edit View Favorites Tools Help

Wake County Public School System

LUNCH MENUS
CALENDARS
SPAN

FIND A SCHOOL
FIND A DEPARTMENT
FIND A POLICY

BOARD OF EDUCATION
FOR EMPLOYEES
COMMUNICATIONS/MEDIA

Search wcpss.net

PARENTS STUDENTS COMMUNITY CAREERS

You are here: [Home](#) / [Our Students](#) / [Demographics](#) / School Data

DEMOGRAPHICS

[About Our District](#)

[Demographics Reports](#)

[Quick Facts](#)

[School Data](#)

SCHOOL DATA

Click on a School Year number of a Report type to see detailed data by schools (PDF format). Please note the Excel file download at the bottom of the page.

Category	Year										
Membership by Grade and Gender (Gender from 2010)	2012	2011	2010	2009	2008	2007	2006	2005	2004	2003	
Race/Ethnicity and Gender (Gender until 2009)	2012	2011	2010	2009	2008	2007	2006	2005	2004	2003	
Free and	2012	2011	2010	2009	2008	2007	2006	2005	2004	2003	

Author/Contact: Maja Vouk, AICP, GISP; Director, Office of Student Assignment/Demographics; mvouk@wcpss.net

http://www.wcpss.net/about-us/our-students/demographics/reports.html

File Edit View Favorites Tools Help

International Families: [español](#) | [中文](#) | [français](#) | [Việt Nam](#) | [한국어](#) | [لربية](#) | [हिंदी](#)

 **WAKE COUNTY**
PUBLIC SCHOOL SYSTEM

LUNCH MENUS
CALENDARS
SPAN

FIND A SCHOOL
FIND A DEPARTMENT
FIND A POLICY

BOARD OF EDUCATION
FOR EMPLOYEES
COMMUNICATIONS/MEDIA

Search wcpss.net

PARENTS STUDENTS COMMUNITY CAREERS

You are here: [Home](#) / [Our Students](#) / [Demographics](#) / Demographic Reports

DEMOGRAPHICS

[About Our District](#)
[Demographics Reports](#)
[Quick Facts](#)
[School Data](#)

DEMOGRAPHIC REPORTS

Annual Reports

- [2012-13 Annual Report School Statistics and Maps](#)
- [2011-12 Annual Report School Statistics and Maps](#)
- [2010-11 Annual Report School Statistics and Maps](#)
- [2009-10 Annual Report School Statistics and Maps](#)
- [2008-09 Annual Report School Statistics and Maps](#)
- [2007-08 Annual Report School Statistics and Maps](#)

Students leaving and entering WCPSS

- [2011-12 Academic Year](#)

Author/Contact: Maja Vouk, AICP, GISP; Director, Office of Student Assignment/Demographics; mvouk@wcpss.net

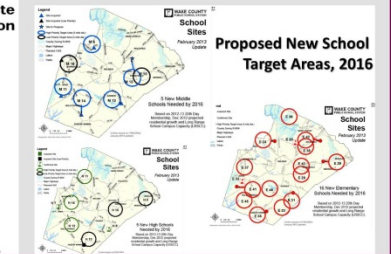
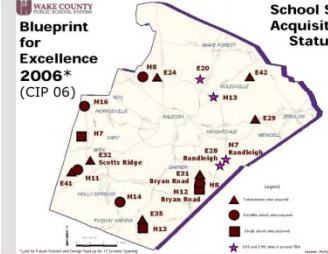
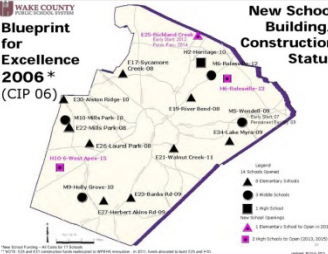
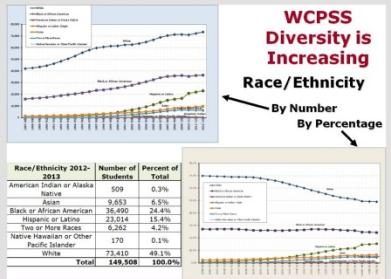
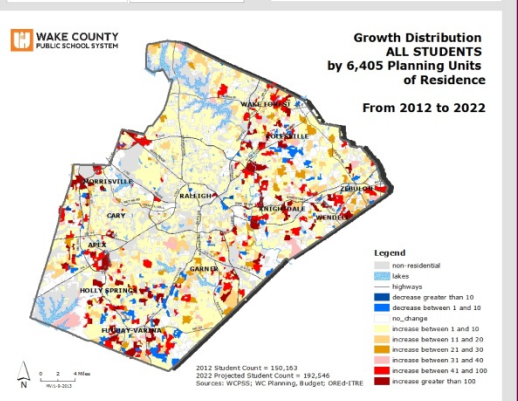
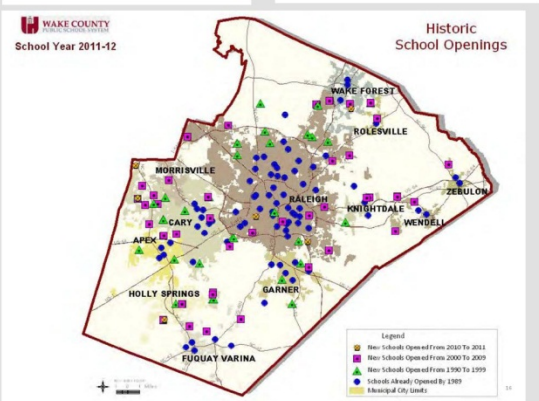
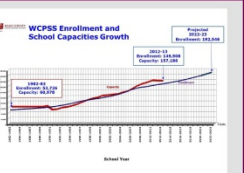
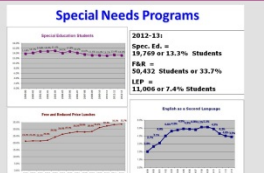
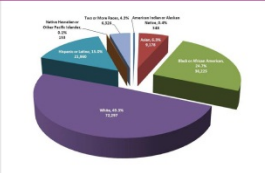
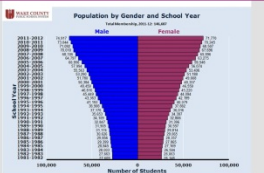
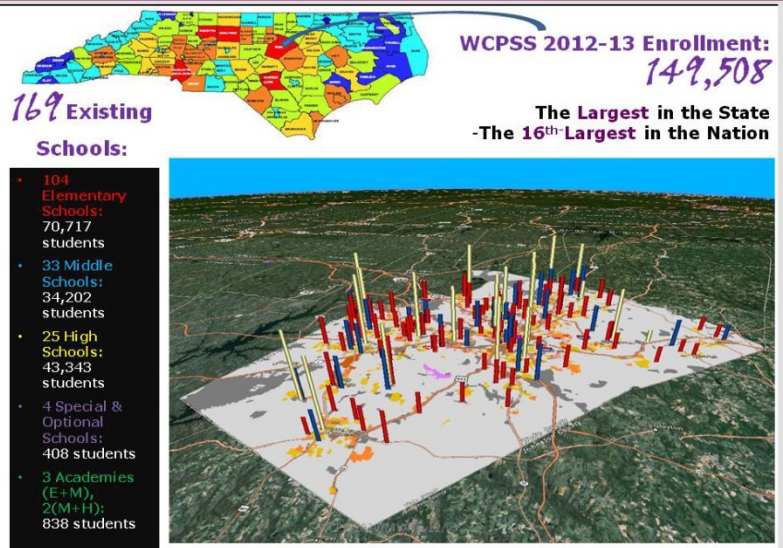

Demographics Profile: 2012-13

